

Side Elevation NE  
1 : 100

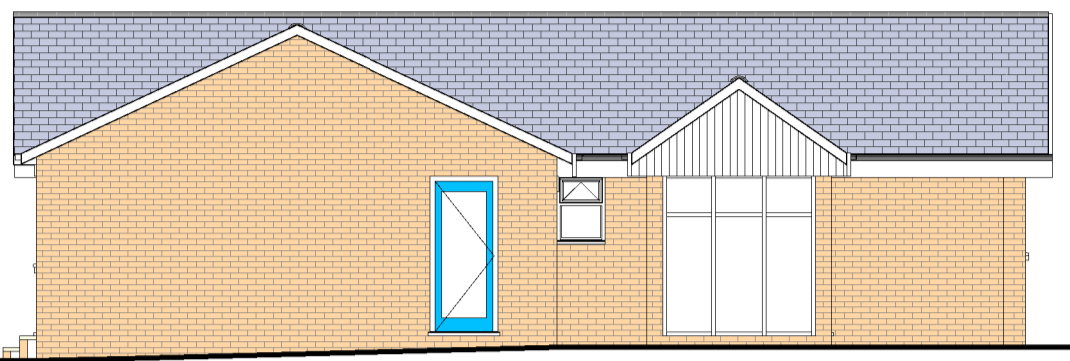

Side Elevation SW  
1 : 100



Side Elevation NE  
1 : 100

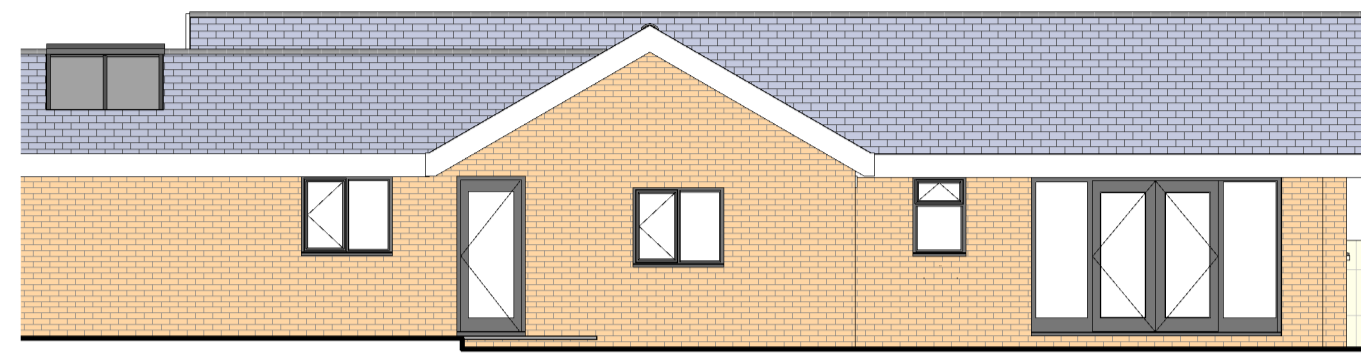

Side Elevation SW  
1 : 100

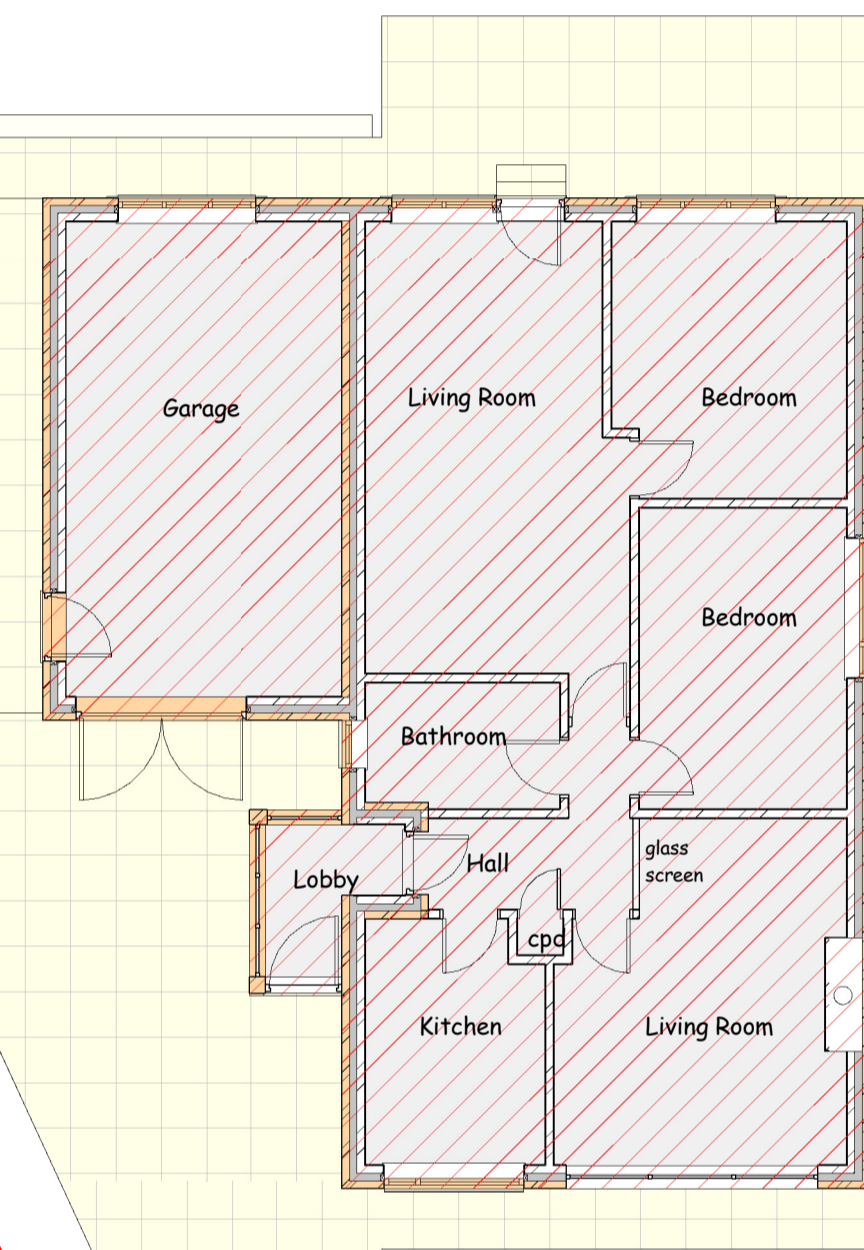
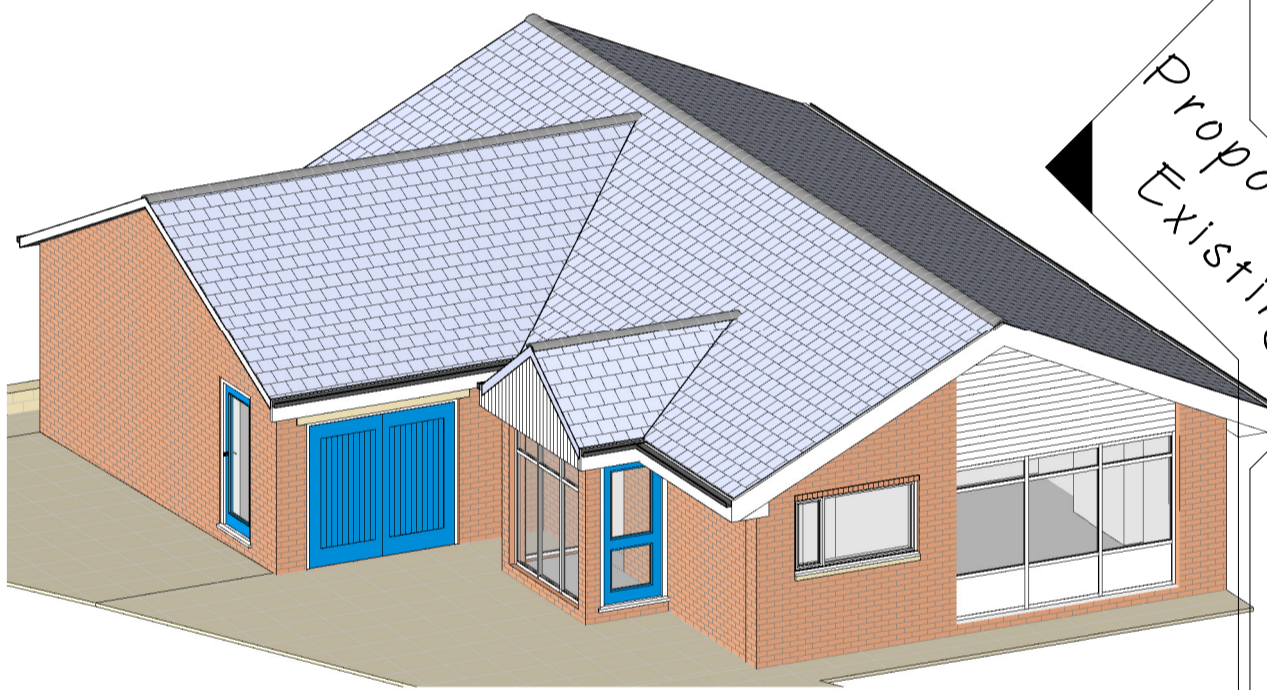
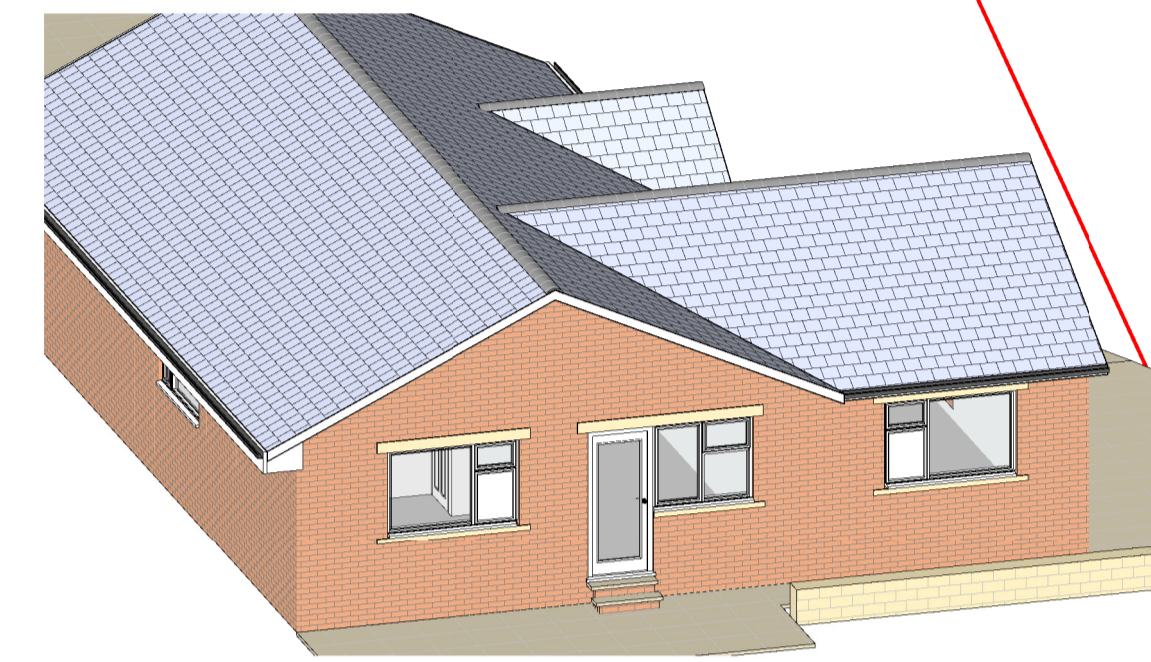
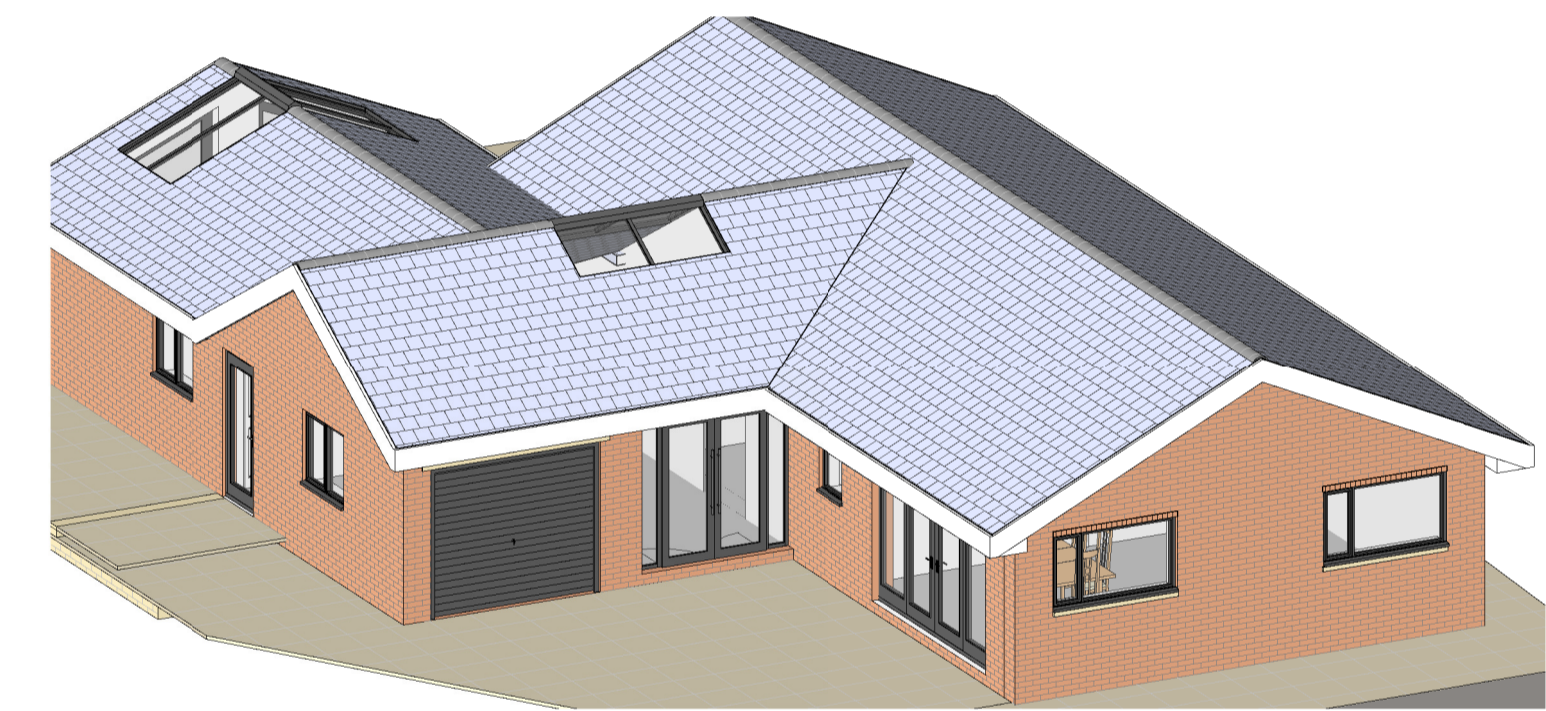
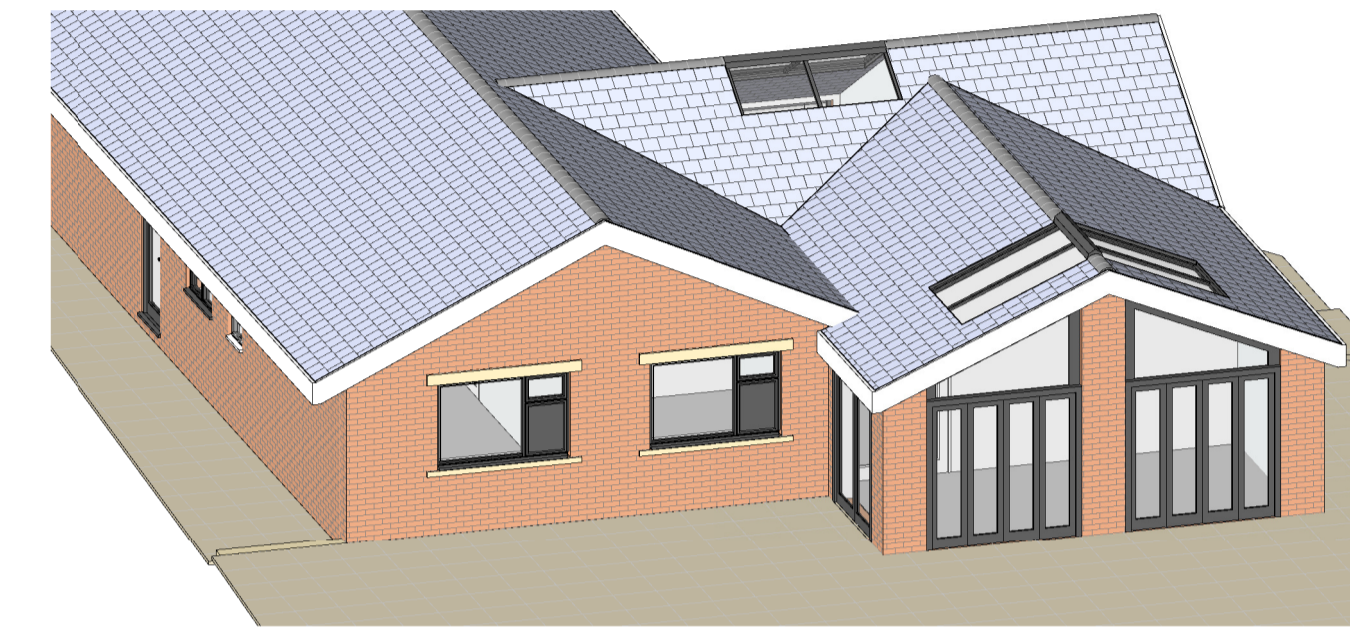

Ground Floor Plan  
1 : 100

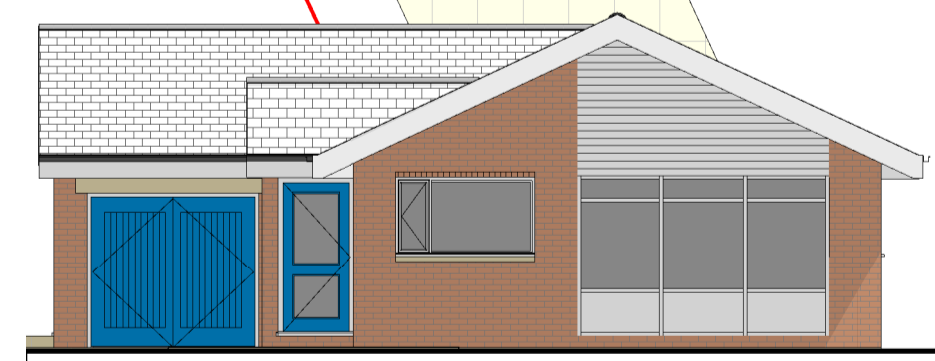

Front Elevation SE  
1 : 100



Rear Elevation NW  
1 : 100

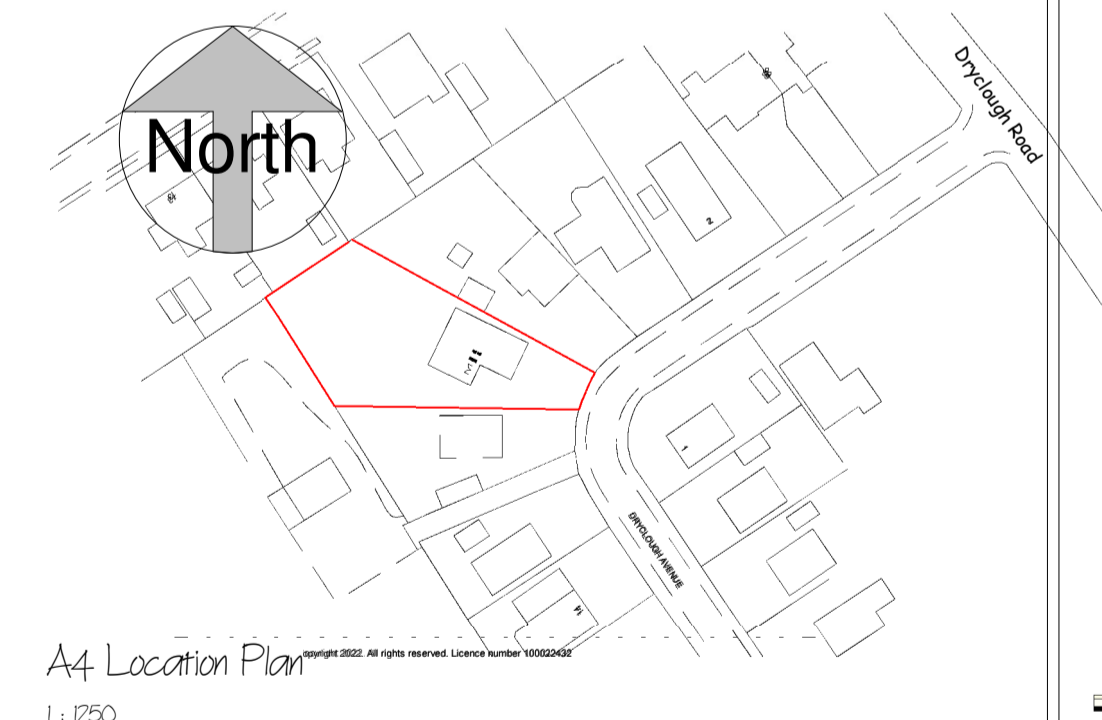

A4 Location Plan  
1 : 1250

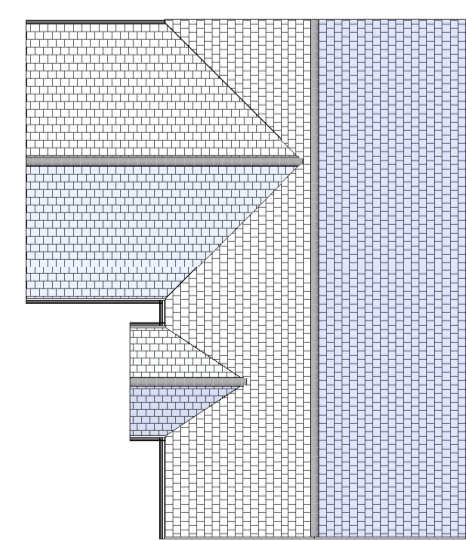

Roof Plan  
1 : 200

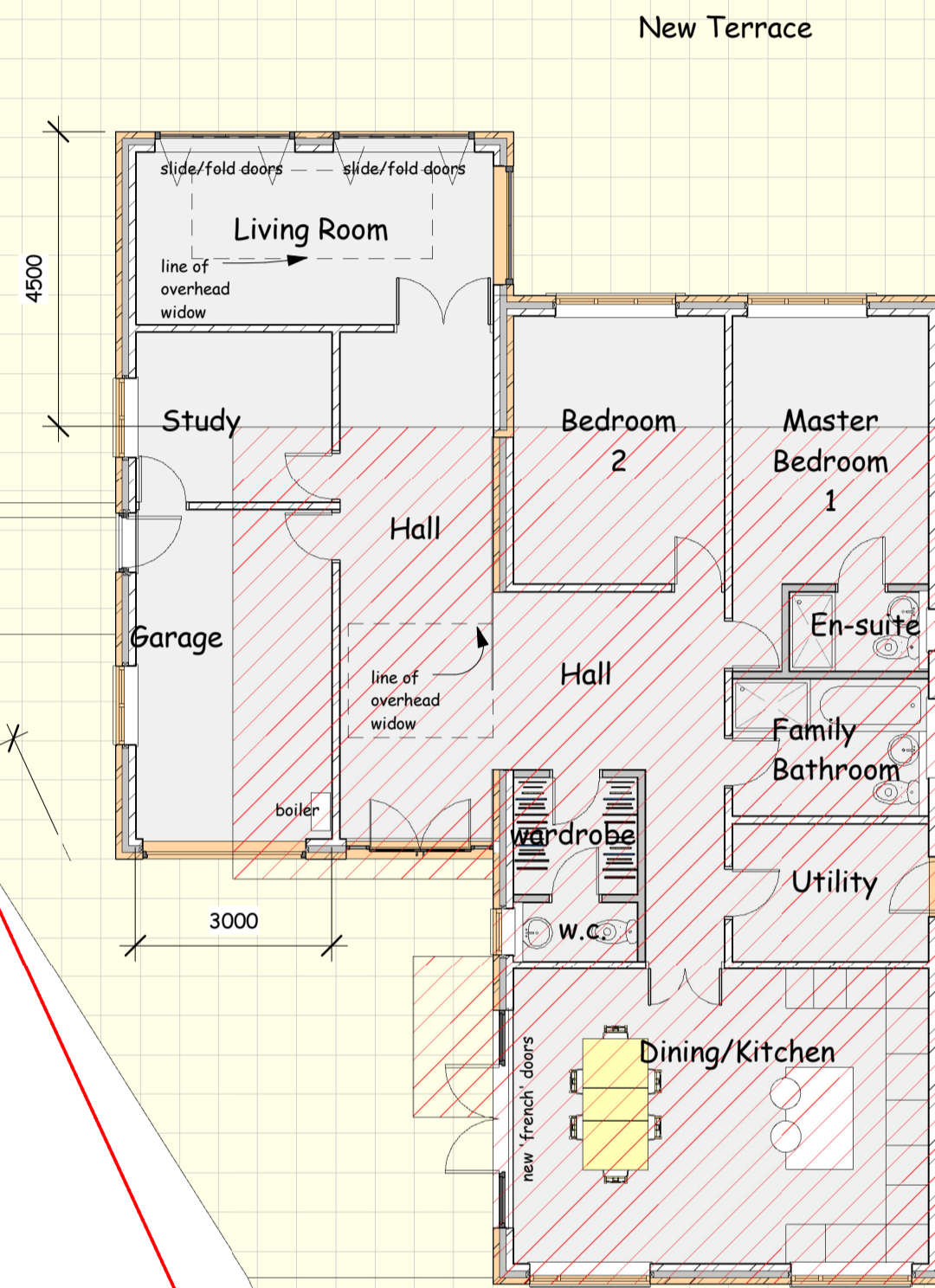

Ground Floor Plan  
1 : 100

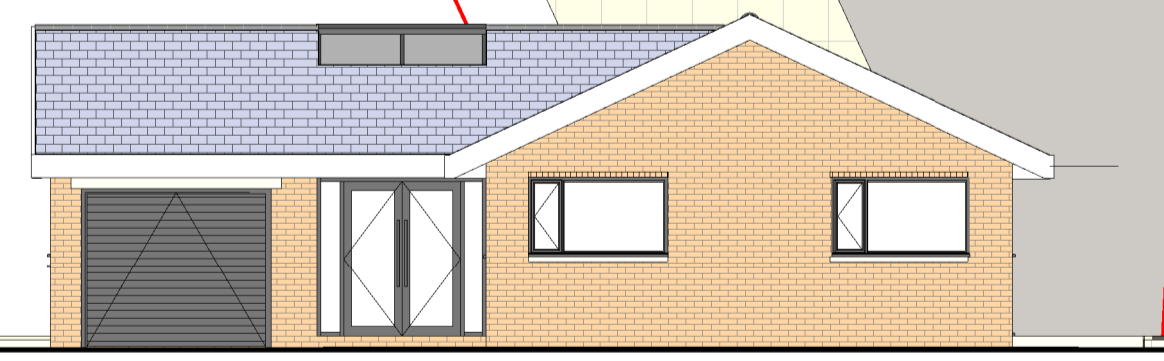

Front Elevation SE  
1 : 100



Rear Elevation NW  
1 : 100

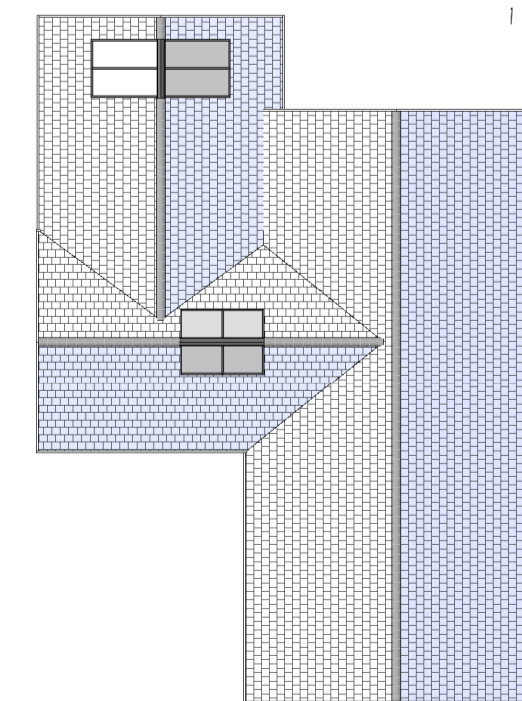

Roof Plan  
1 : 200

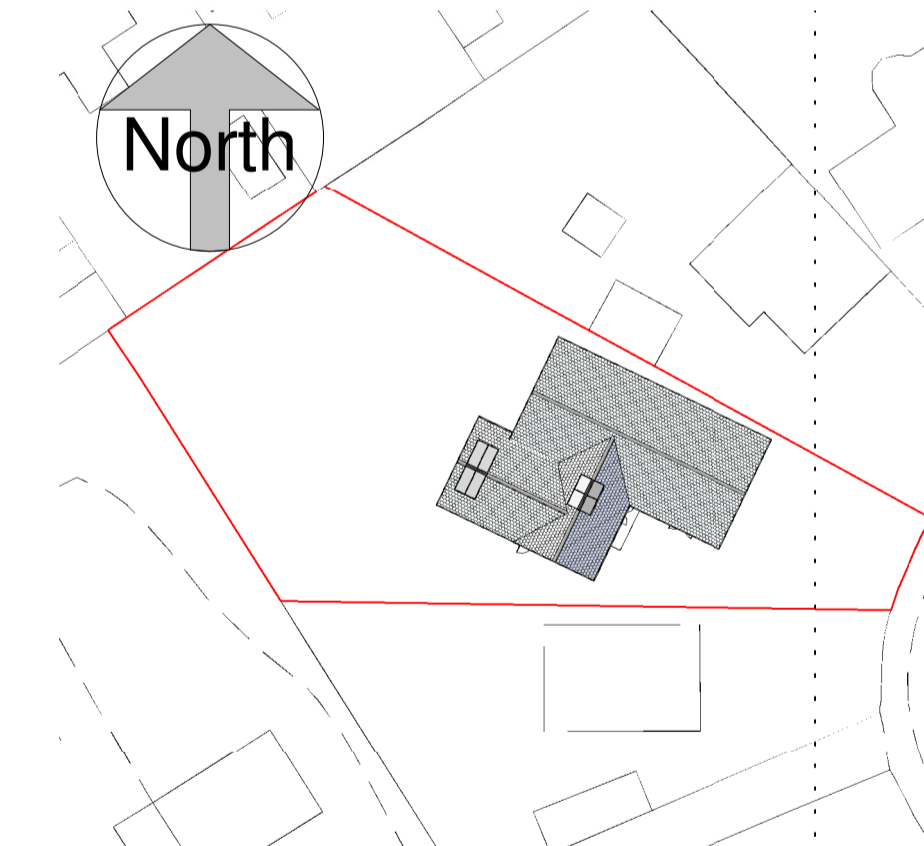

Block Plan  
1 : 500

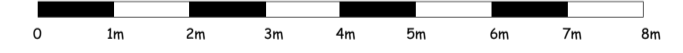

scale 1 : 100 @ sheet size A1

This drawing is copyright and must not be reproduced without written permission  
Do not scale - Use figured dimensions only

**PROJECT** Proposed Extension and Internal Alterations at 8  
Dryclough Avenue, Crosland Moor. HD4 5JU

**CLIENT** Judy Dale and Paul Hartshorn

**DWG TITLE** Plans, Elevations and Views as Existing and  
Proposed

**DWG NO.** 2223 - 01  
Rev A

**SCALE** 1 : 100  
1 : 500  
1250

**DATE** 10/08/2023

**DB ARCHITECTS**

31 Moor View, Meltham, Holmfirth, HD9 5RT

t:01484 850579 e:david.dbarchitects@virginmedia.com

