



Existing Front Elevation
1 : 100



Existing Side 1 Elevation
1 : 100



Existing Rear Elevation
1 : 100

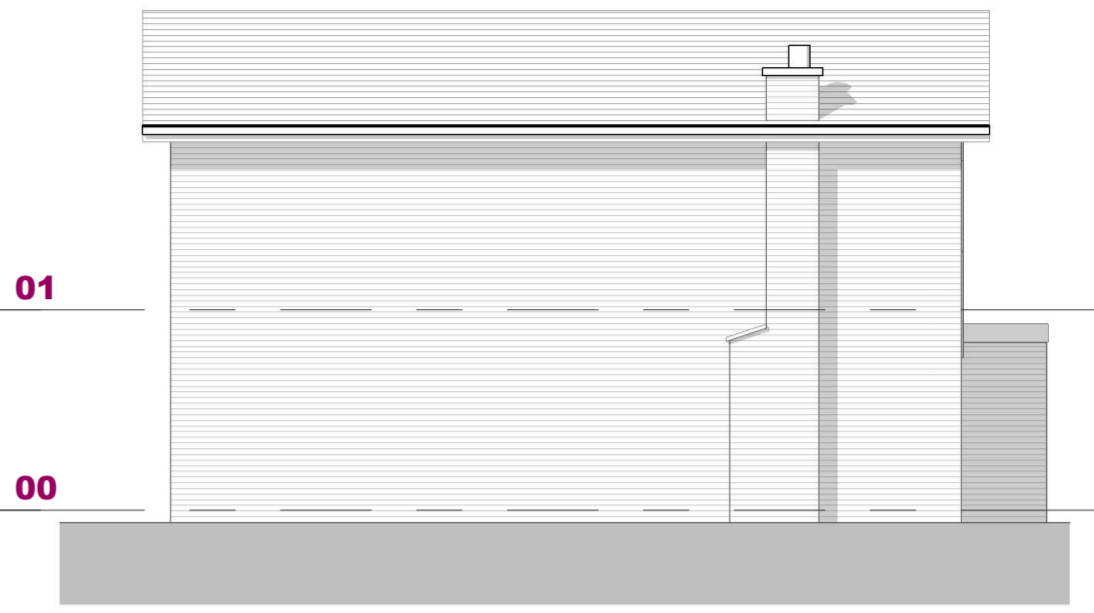

Existing Side 2 Elevation
1 : 100

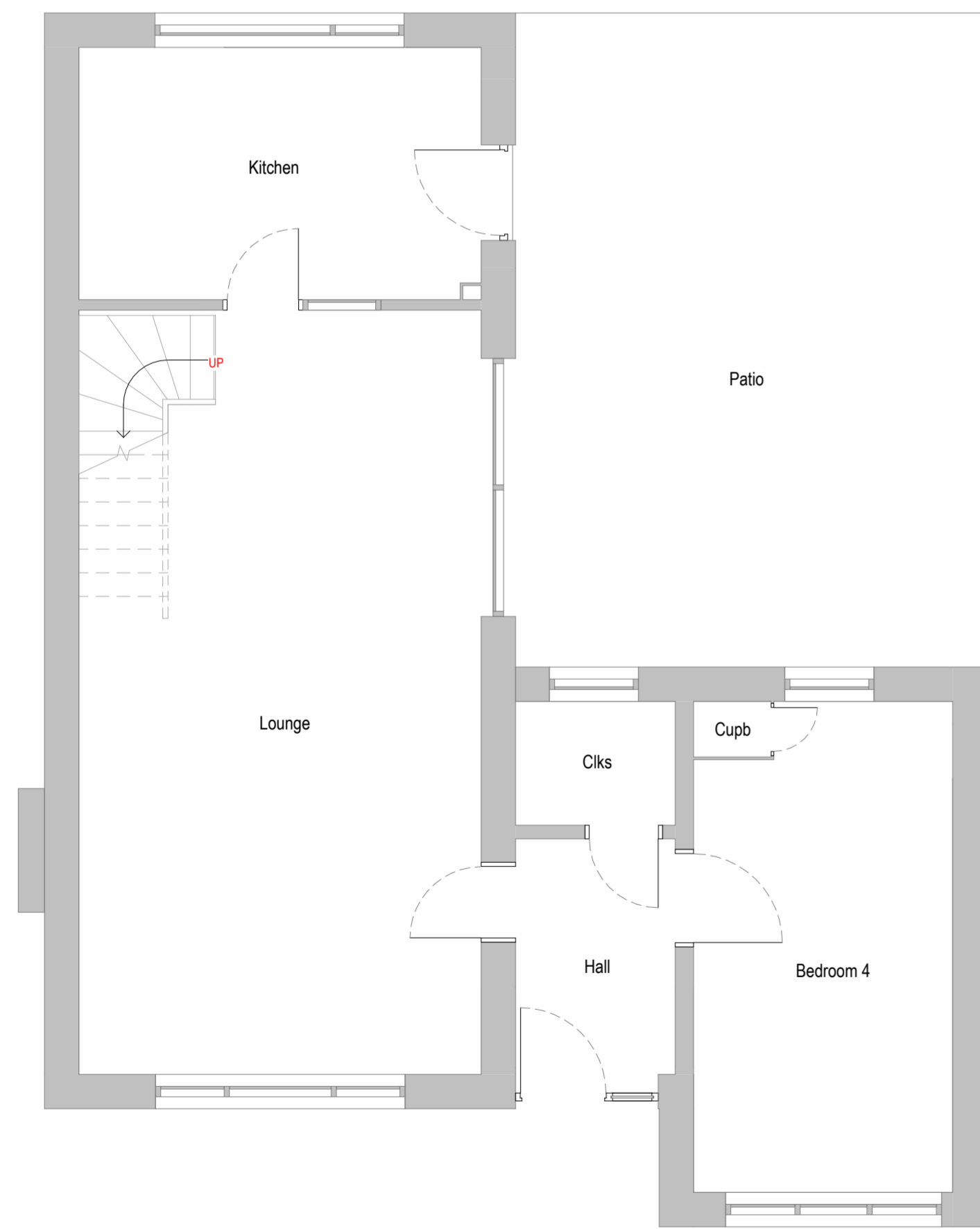

Existing Ground Floor Plan
1 : 50

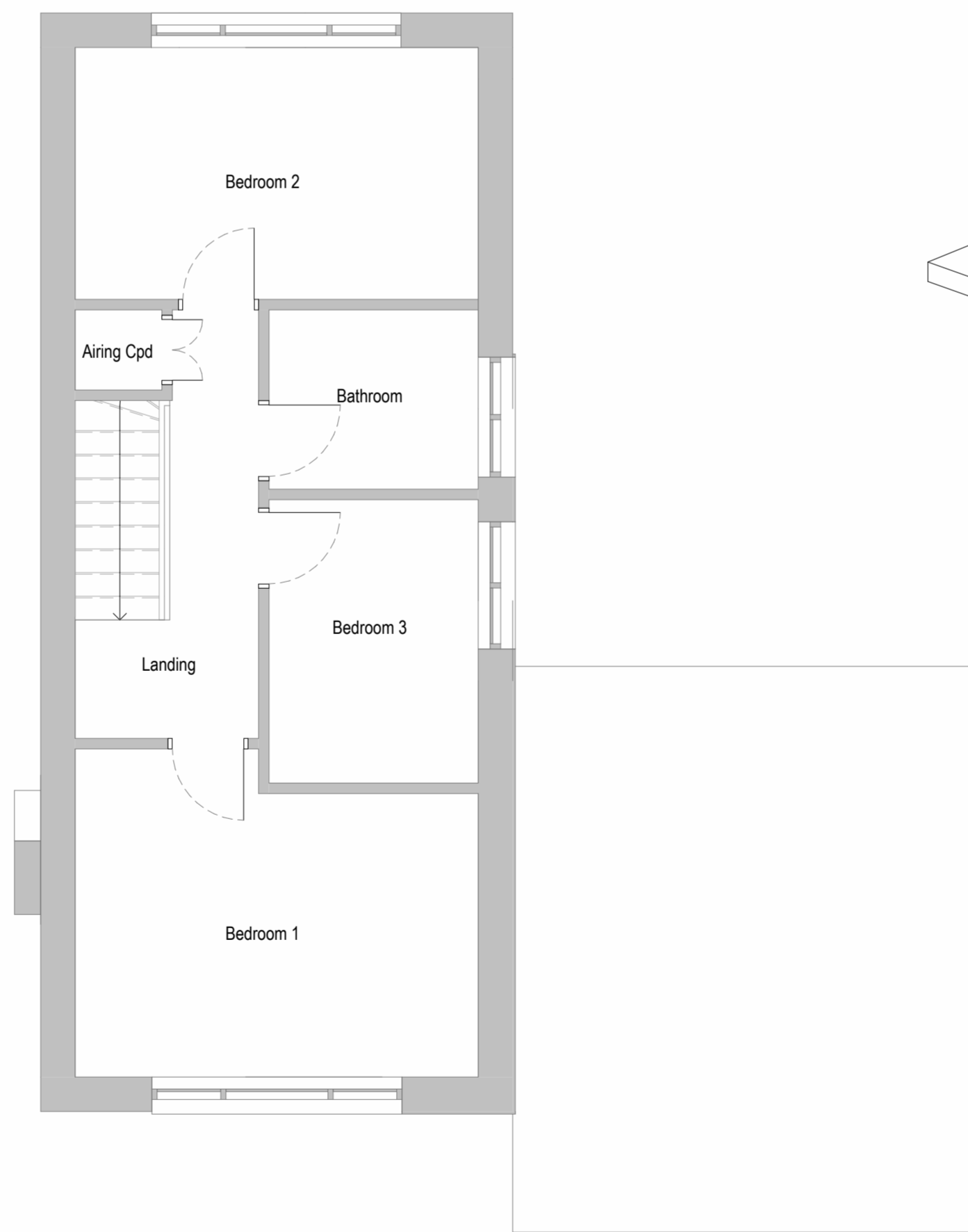

Existing First Floor Plan
1 : 50

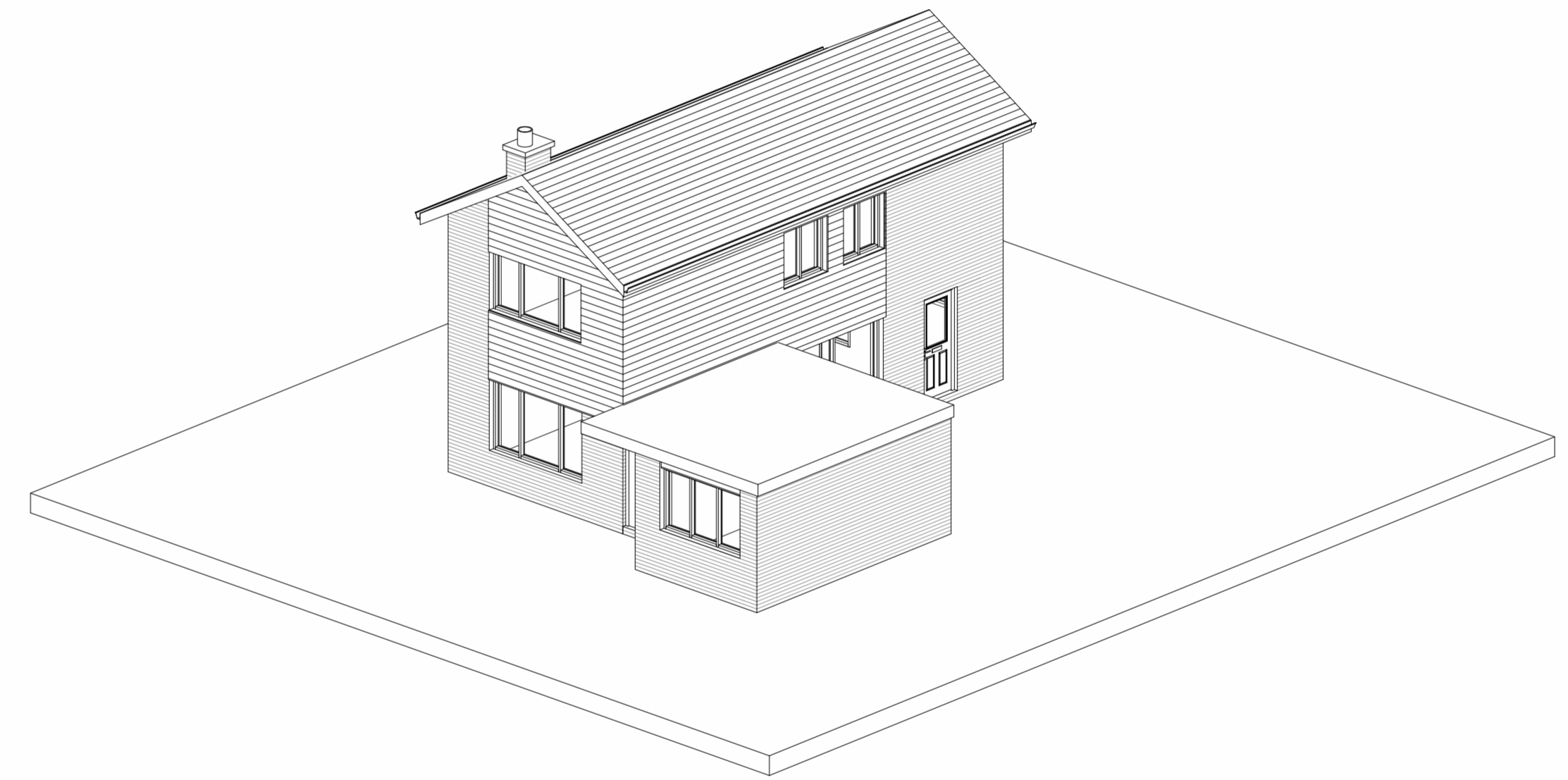

Location Plan
1 : 1250

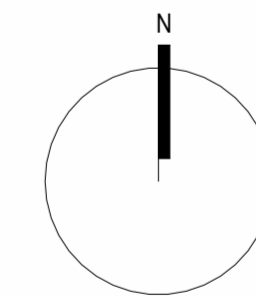

Rev:	Date:	Description:	By:	Auth:														
P02	02.11.22	Location plan added	RT	TB														
P01	12.09.22	First issue for review and comment	RT	TB														
Client: MR & MRS FOSTER																		
Project Name: PROPOSED EXTENSION AND ALTERATIONS																		
Project Address: 32 THE PADDOCK, KIRKHEATON,																		
Reference: <table border="1"> <thead> <tr> <th>Project</th> <th>Originator</th> <th>Functional</th> <th>Spatial</th> <th>Form</th> <th>Discipline</th> <th>Number</th> </tr> </thead> <tbody> <tr> <td>22D15</td> <td>FBA</td> <td>ZZ</td> <td>XX</td> <td>DR</td> <td>A</td> <td>2000</td> </tr> </tbody> </table>					Project	Originator	Functional	Spatial	Form	Discipline	Number	22D15	FBA	ZZ	XX	DR	A	2000
Project	Originator	Functional	Spatial	Form	Discipline	Number												
22D15	FBA	ZZ	XX	DR	A	2000												
Title: EXISTING PLANS & ELEVATIONS																		
Status: <table border="1"> <thead> <tr> <th>Code</th> <th>Description</th> <th>Revision:</th> </tr> </thead> <tbody> <tr> <td>S3</td> <td>REVIEW & COMMENT</td> <td>P02</td> </tr> </tbody> </table>					Code	Description	Revision:	S3	REVIEW & COMMENT	P02								
Code	Description	Revision:																
S3	REVIEW & COMMENT	P02																
Created By: RT Authorised By: TB Date: Nov. 2022 Scale at A1: As indicated																		

This document is © Farrar Bamforth Associates Ltd. Drawing measurements shall not be obtained by scaling. Verify all dimensions prior to construction or product manufacture. If in doubt, contact the document author. Immediately report any discrepancies on this document to Farrar Bamforth Associates Ltd. This document is to be read in conjunction with associated models, specifications and related consultants' / supplier documents.