

Copyright: All rights reserved. This drawing must not be reproduced without permission. The drawing must not be used in any other way without the written permission of the author.

Rev	Description	Date	By	Check
A	amended to Planning Dept. comments	09.05.19	MJD	mjd
B	new wood pellet boiler and flue added	03.06.21	MJD	mjd
C	new pos'n of boiler flue changed	09.09.21	MJD	mjd
D	new photos of proposed materials added	18.05.22	MJD	mjd

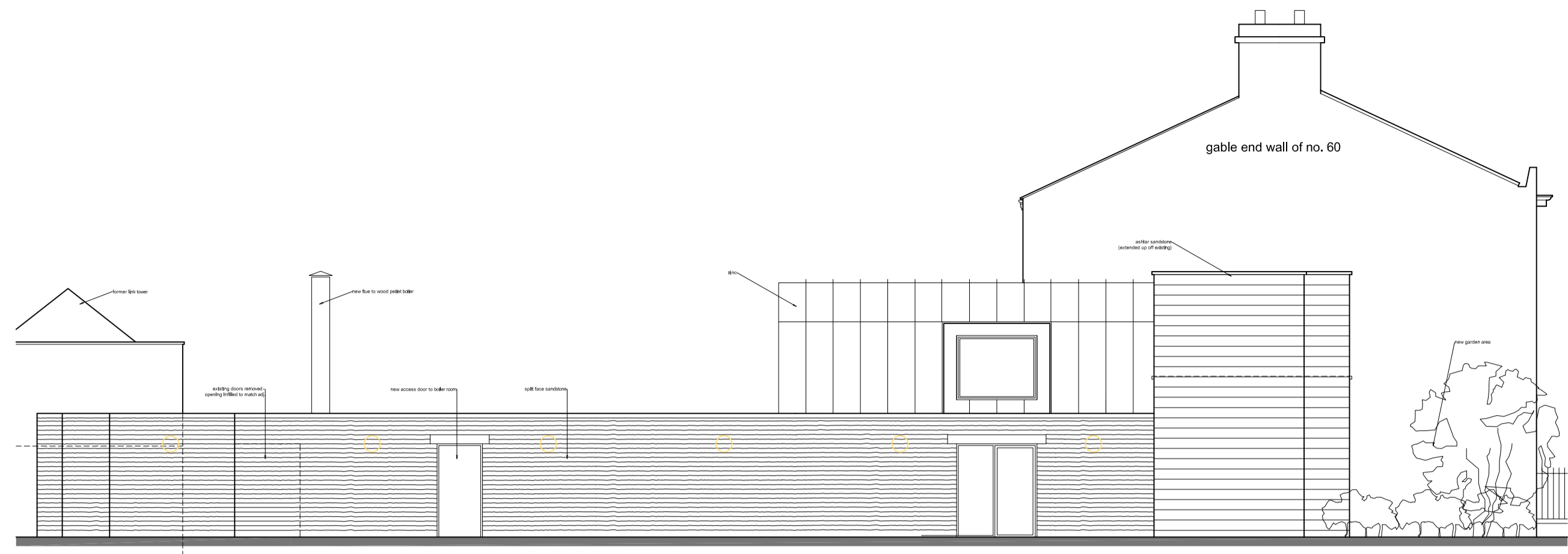

LINK BUILDING: PROPOSED ELEVATION FACING BUILDING A

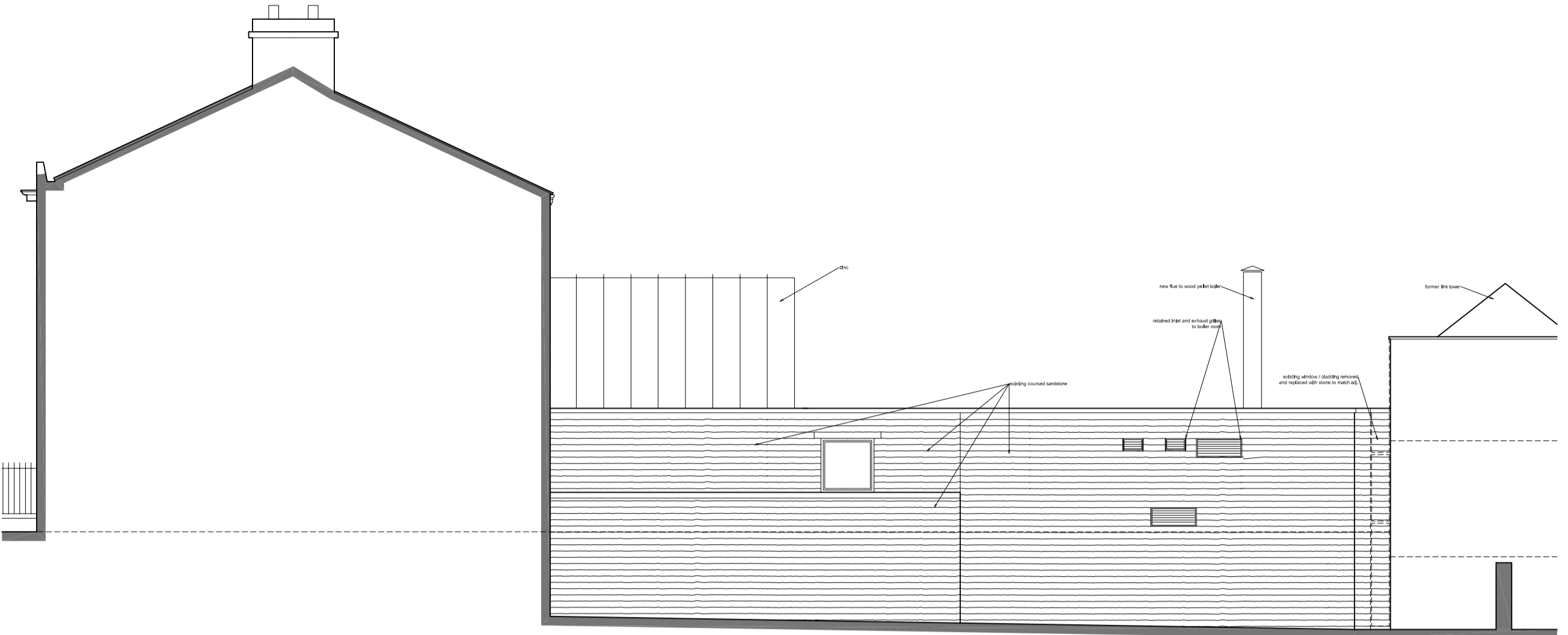

LINK BUILDING: PROPOSED ELEVATION FACING SOUTH EAST

**FORMER 'LINK TOWER' PROPOSED ELEVATIONS**  
(for existing elevations (where applicable) refer to drawing (2-015))

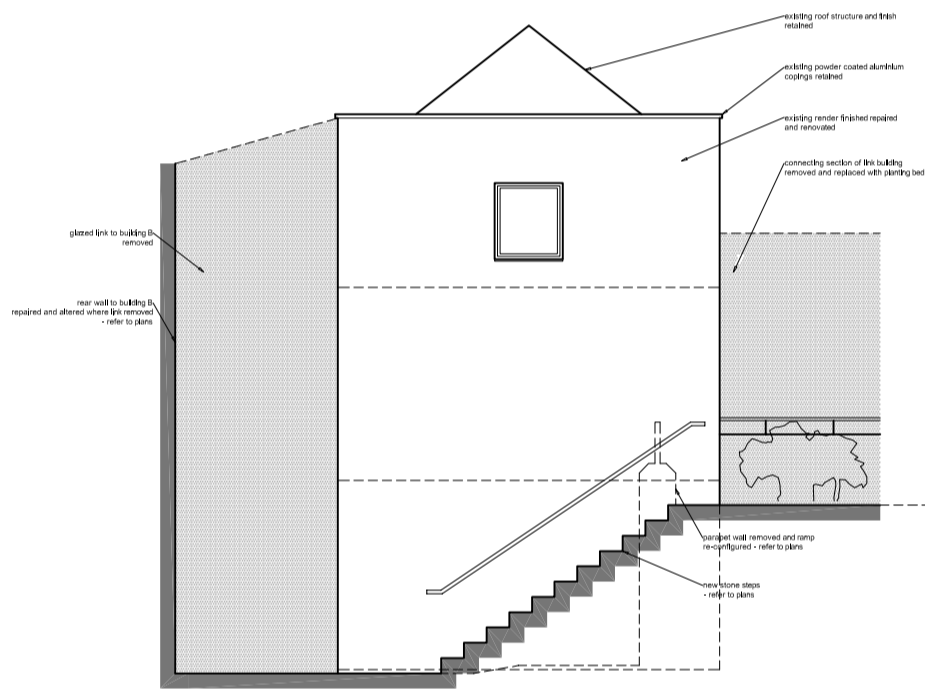

ELEVATION FACING NORTH

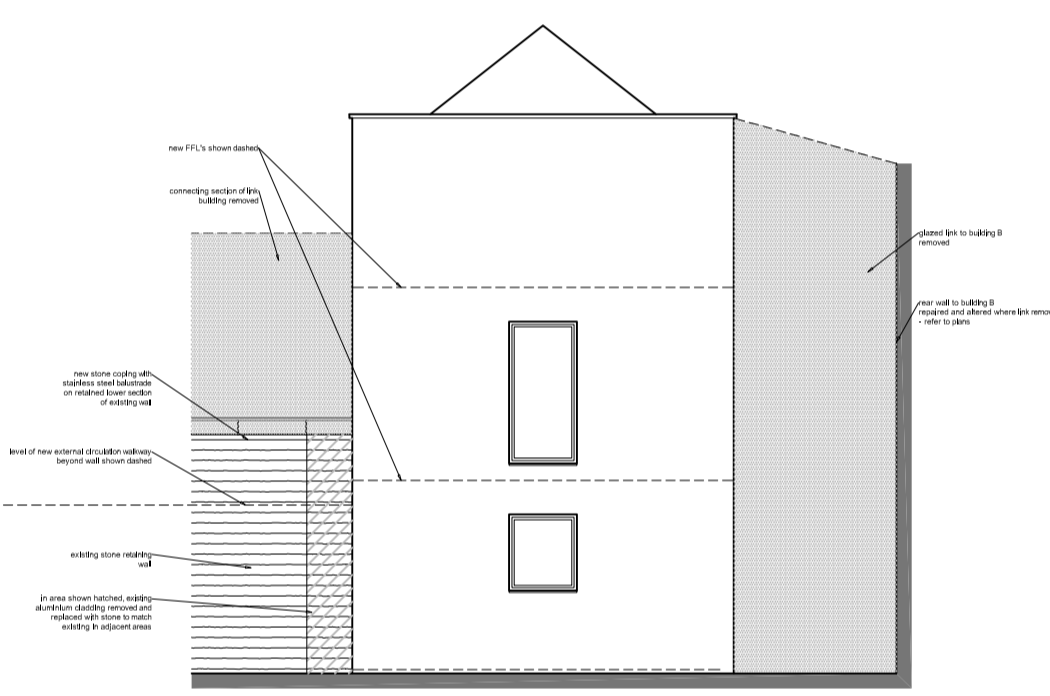

ELEVATION FACING SOUTH

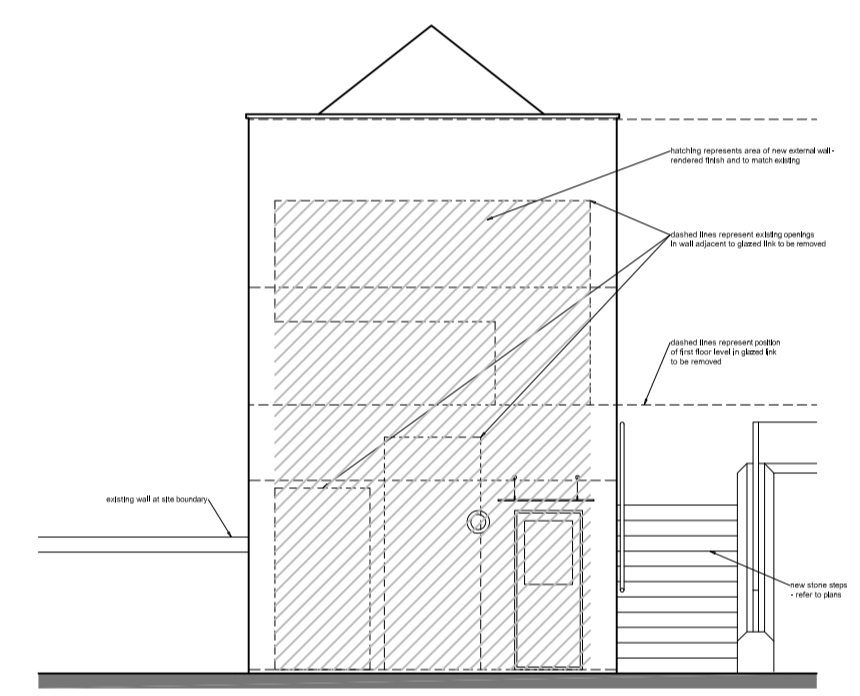

ELEVATION FACING EAST

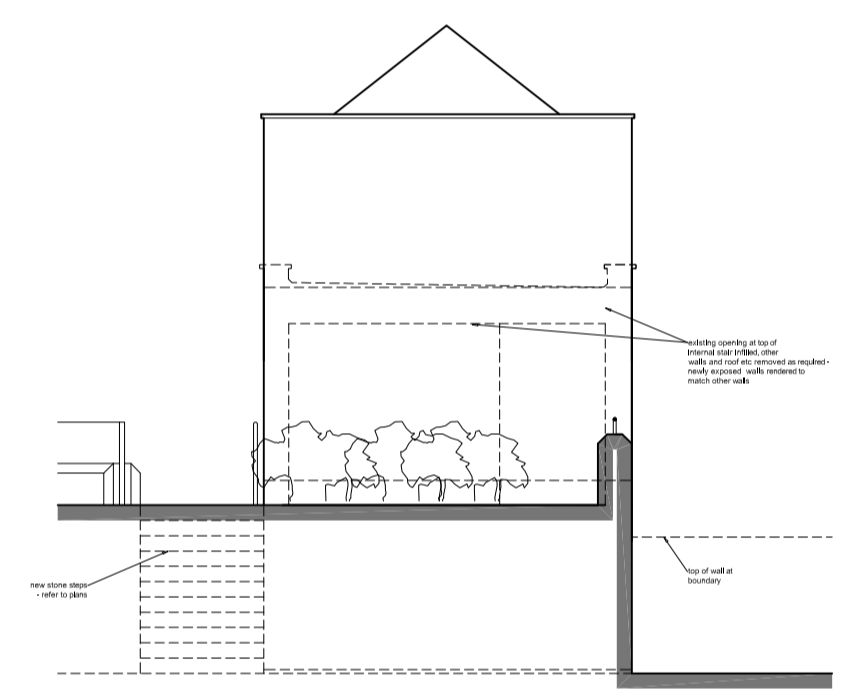

ELEVATION FACING WEST

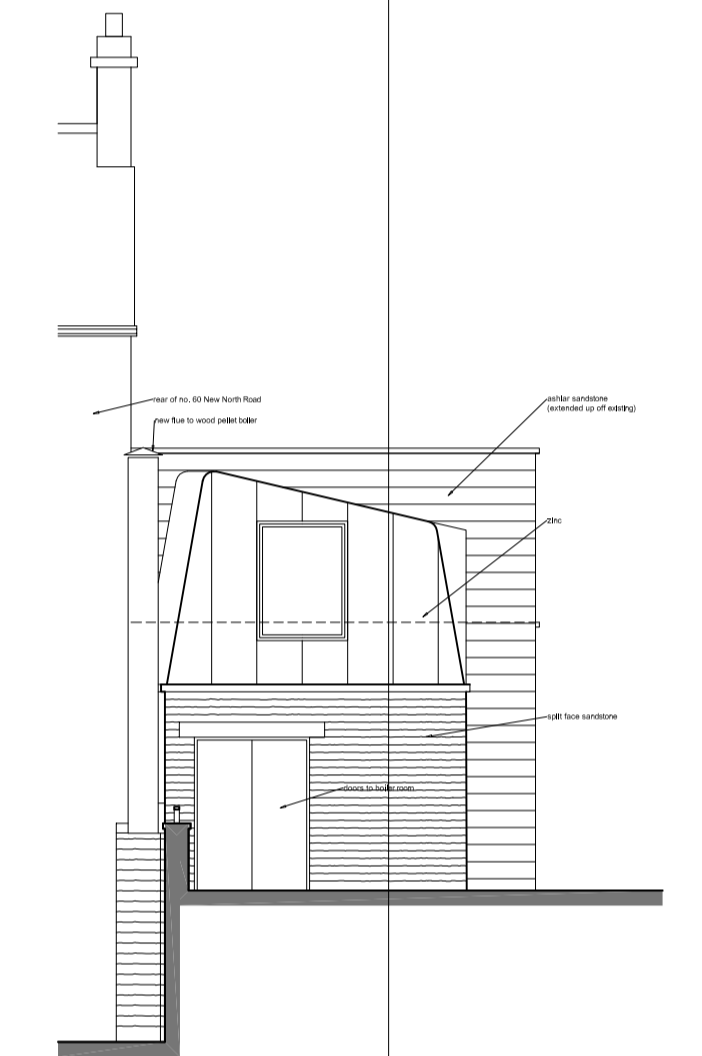

LINK BUILDING: PROPOSED ELEVATION FACING NORTH EAST

**FORMER TOILET BLOCK EXISTING ELEVATIONS**

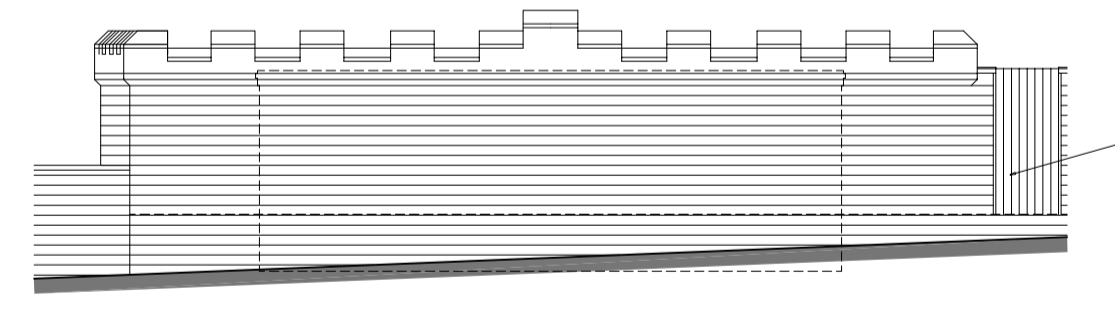

ELEVATION FACING NORTH (facing Highfields Lane)

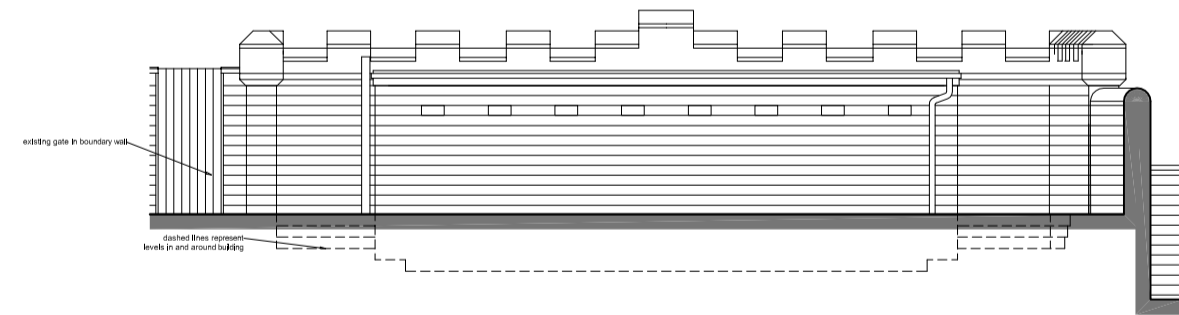

ELEVATION FACING SOUTH

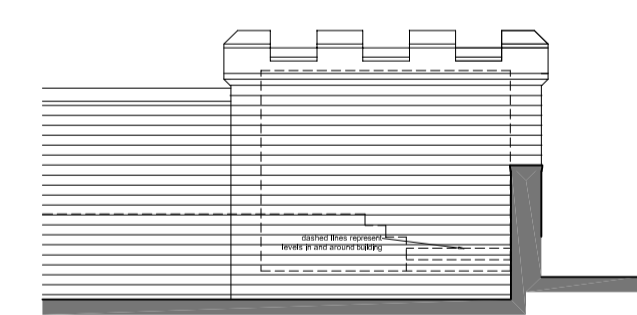

ELEVATION FACING EAST

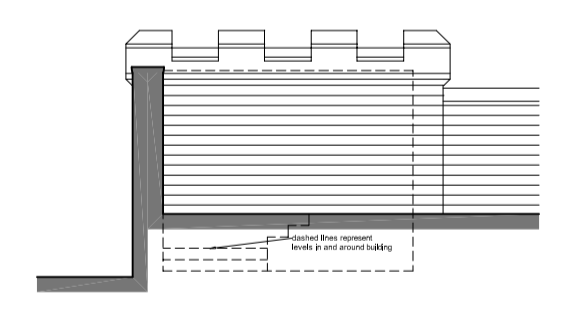

ELEVATION FACING WEST

**PROPOSED ELEVATIONS**

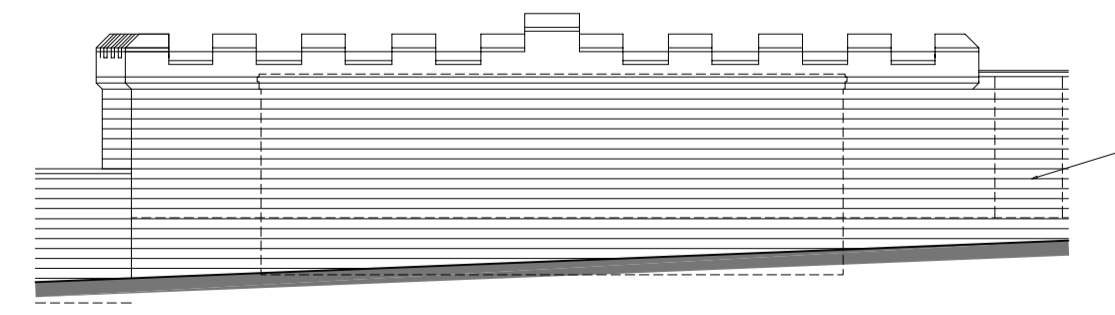

ELEVATION FACING NORTH (facing Highfields Lane)

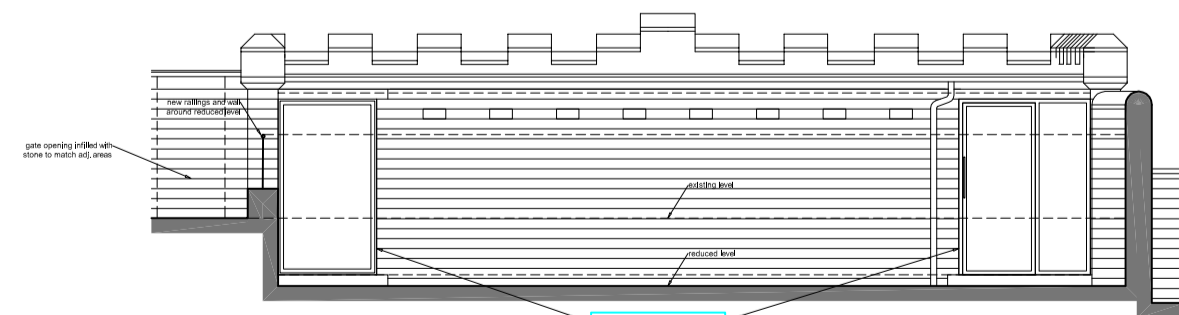

ELEVATION FACING SOUTH

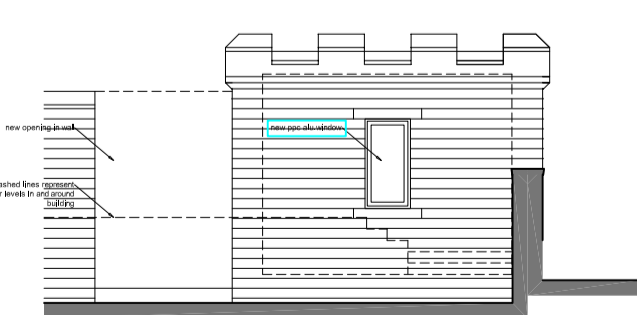

ELEVATION FACING EAST

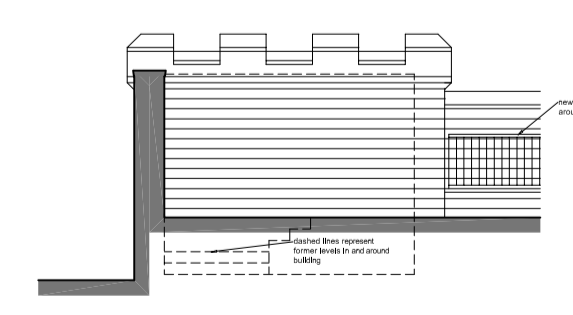

ELEVATION FACING WEST

**Proposed Materials:**

**Ashlar sandstone**

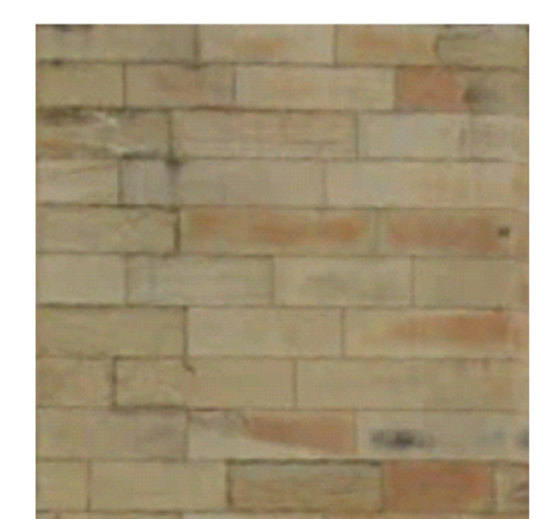

Coursing, block size and finish and pointing to match 'host' building

**Split face sandstone**

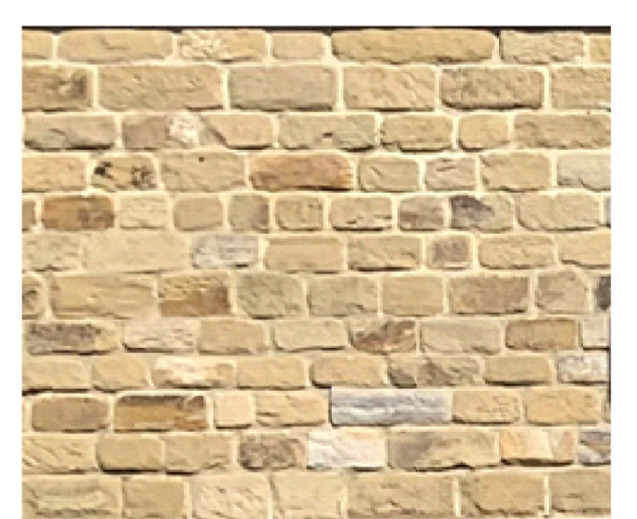

Coursing, block size and finish and pointing to match 'host' building

**Zinc cladding**



Natural finish – roof to Link Building

**Polyester Powder Coated Aluminium**



New windows and doors – to Link Building

This drawing is based on survey information provided by other another party. The information shown relating to any proposed design or construction is therefore dependant upon the accuracy and completeness of the original survey.

**PLANNING APPLICATION**

**space**  
architecture and design limited

The Studio  
Lake House  
Blackmoorfoot Road  
Huddersfield  
HD7 5TR

t: 01484 841403  
e: md@spacearchitecture.net  
w: www.spacearchitecture.net

**Client**  
San Pedro Properties Ltd

**Project**  
Conversion of Former College Buildings to Residential Apartments  
Highfields, New North Road,  
Huddersfield, HD1 5LS

**Drawing Title**  
Proposed Elevations: New Link and 'Link Tower'  
Existing & Proposed Elevations Former Toilet Block

Scale	Rev	Date	By	Check	Drawing Number	Revision
1:100	1/200	23.11.18	MJD	mjd	18.007(2)-3014	D