

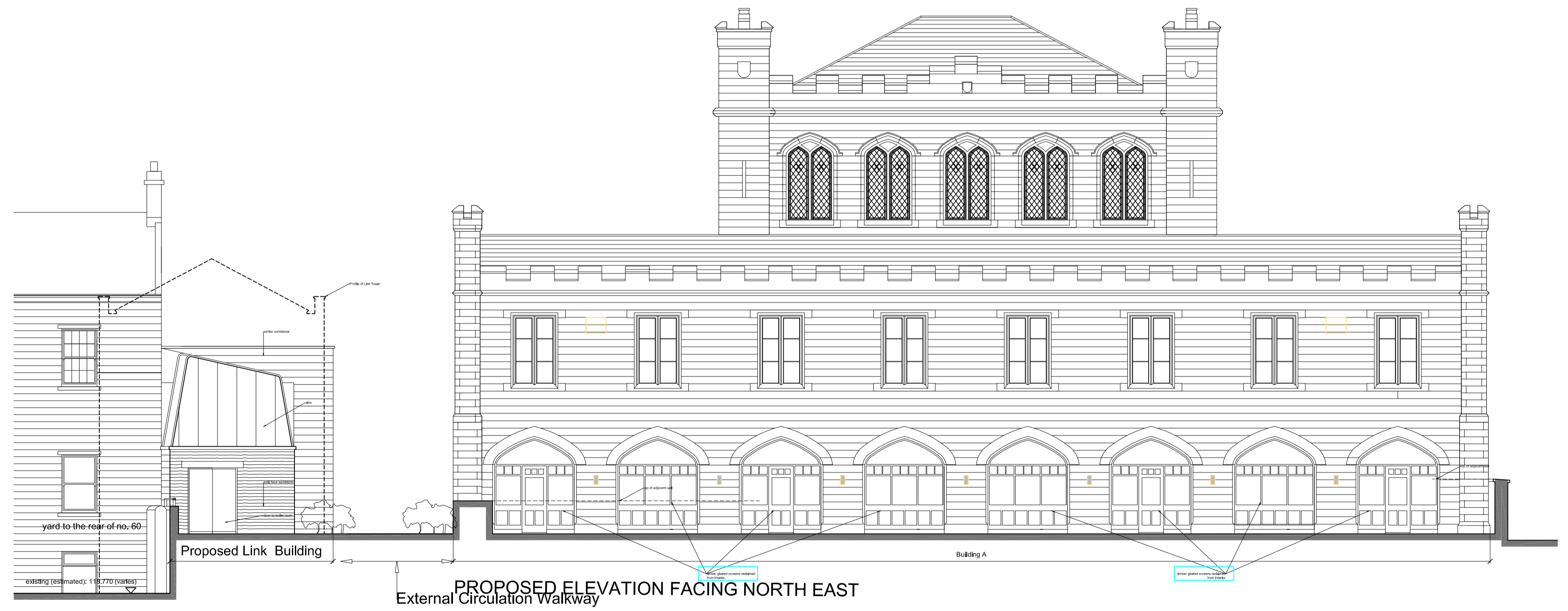

EXISTING ELEVATION FACING NORTH EAST



PROPOSED ELEVATION FACING NORTH EAST

**KEY TO PROPOSED LIGHTING**

- decorative wall mounted fitting approx 200mm diameter, approx 1800mm
- existing window
- decorative traditional style lantern
- decorative wall mounted fitting approx 200mm diameter, approx 1800mm

Except where indicated otherwise, all existing windows on this elevation are in good condition. No major repair work required. Opening lights eased where required. Frames to be re-painted inside and out.

This drawing is based on survey information provided by other another party. The information shown relating to any proposed design or construction is therefore dependant upon the accuracy and completeness of the original survey.

**PLANNING APPLICATION**

**space**  
 architecture and design limited

The Studio  
 Lake House  
 Blackmoorfoot Road  
 Huddersfield  
 HD2 5TR

T 01484 841403  
 F 01484 842757  
 e: md@spacearchitecture.net  
 w: www.spacearchitecture.net

Client: San Pedro Properties Ltd

Project: Conversion of Former College Buildings to Residential Apartments, Highfields, New North Road, Huddersfield, HD1 5LS

Drawing Title: Existing and Proposed Elevations Building A - former Highfields Building (2 of 4)

Scale	1:100	1:200	23.11.18 MJD	mjd	18.007(2)-2011	Revision	A
-------	-------	-------	--------------	-----	----------------	----------	---