

no.	description	date	by	check
A	rooflight added	30.05.19	MJD	mjd
B	lighting and window info added	23.05.22	MJD	mjd
C	window and external door refs added	08.03.24	MJD	mjd

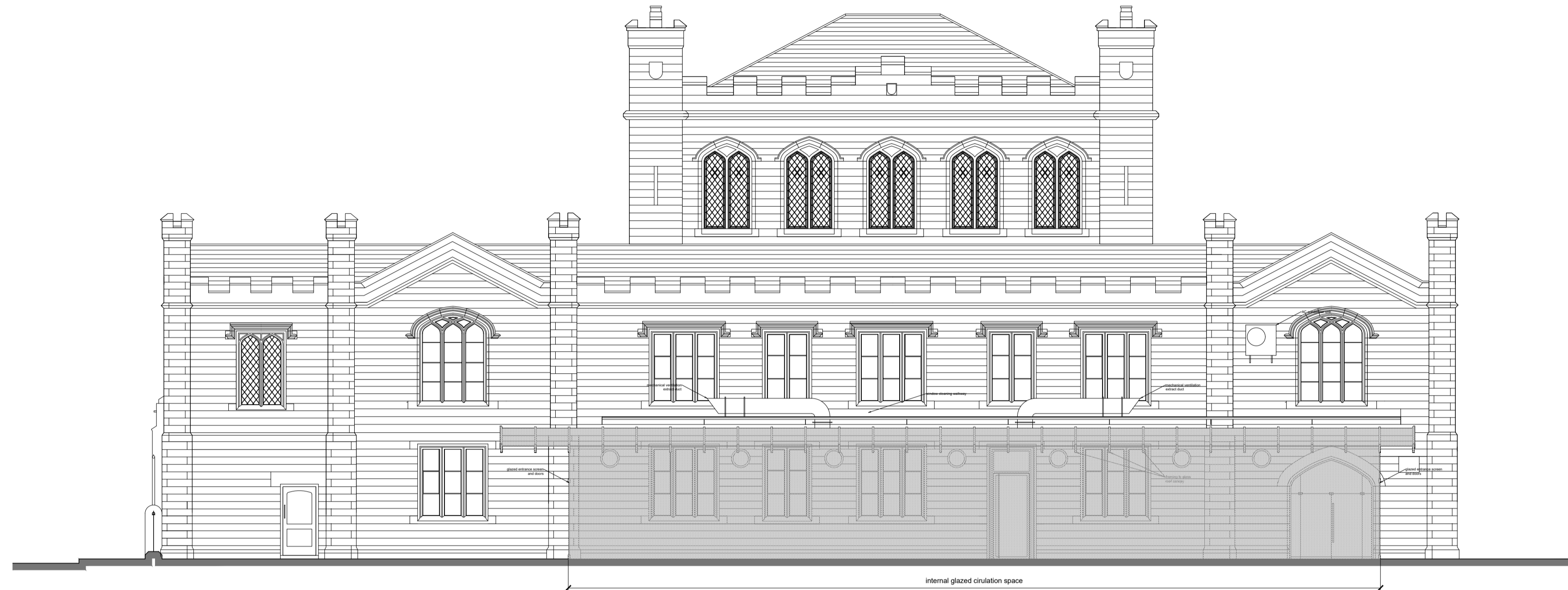

EXISTING ELEVATION FACING SOUTH EAST



PROPOSED ELEVATION FACING SOUTH EAST

Except where indicated otherwise, all existing windows on this elevation are in good condition. No major repair work required. Opening lights raised where required. Frames to be re-painted inside and out.

**KEY TO PROPOSED LIGHTING**

- decorative wall mounted fitting (approx. 300mm diameter, opal diffuser)
- existing floodlight
- decorative traditional style lantern
- combined uplight/downlight (existing steel cylindrical fitting approx. 750x300mm)

This drawing is based on survey information provided by other another party. The information shown relating to any proposed design or construction is therefore dependant upon the accuracy and completeness of the original survey.

**PLANNING APPLICATION**

**space**  
architecture and design limited

The Studio  
Lake House  
Blackmoorfoot Road  
Huddersfield  
HD2 5TR

t 01484 841423  
t 01484 847757  
e: md@spacearchitecture.net  
w: www.spacearchitecture.net

Client: Son Pedro Properties Ltd

Project: Conversion of Former College Buildings to Residential Apartments, Highfields, New North Road, Huddersfield, HD1 5LS

Drawing Title: Existing and Proposed Elevations Building A (3 of 4)

Scale	Author	Date	Drawn	Checked	Drawing Number	Revision
1:100	1:200	23.11.18	MJD	mjd	18.007(2)-2012	C