

FIRST FLOOR PLAN

Except where indicated otherwise, all existing windows at this level are in good condition. No major repair work required. Opening lights sashed where required. Frames to be re-painted inside and out.

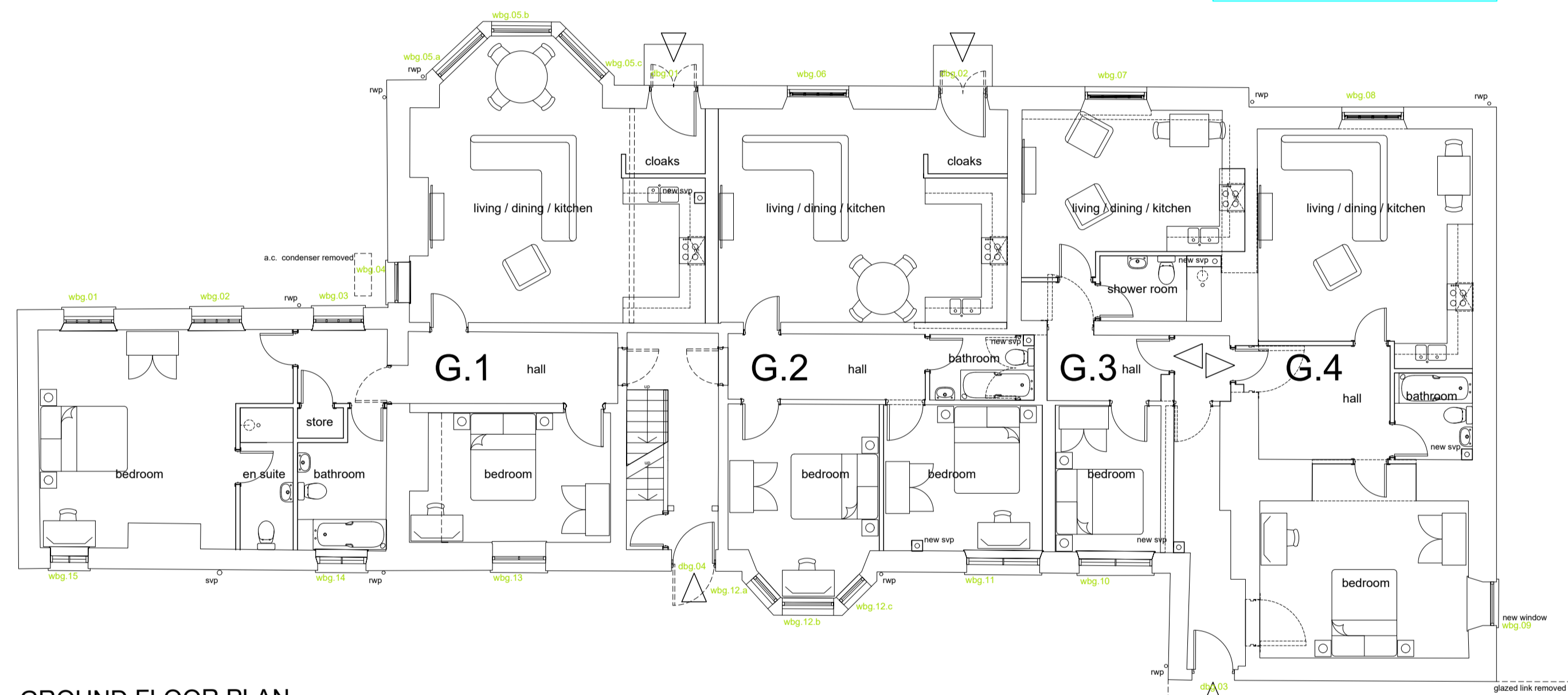

GROUND FLOOR PLAN

Except where indicated otherwise, all existing windows at this level are in good condition. No major repair work required. Opening lights sashed where required. Frames to be re-painted inside and out.

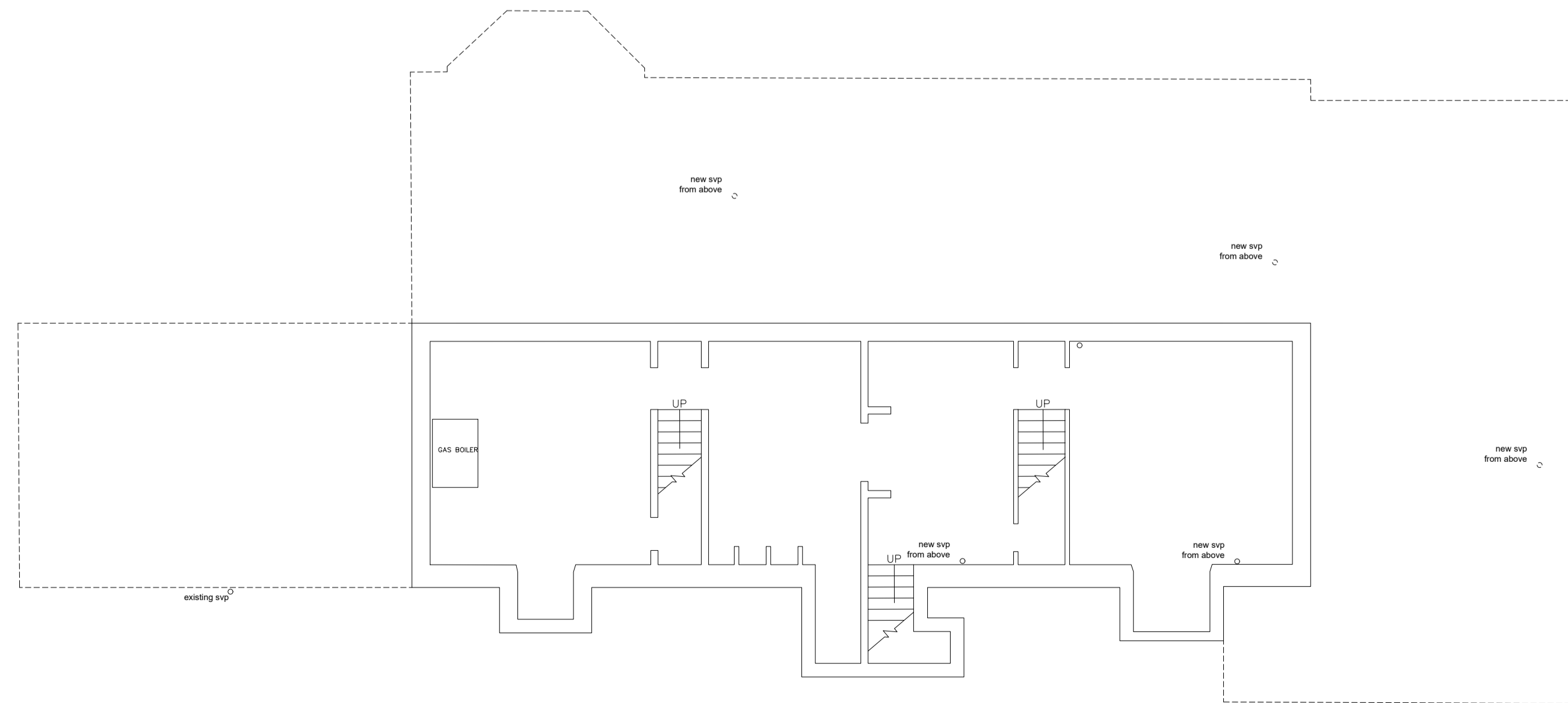

CELLAR PLAN

This drawing is based on survey information provided by other another party. The information shown relating to any proposed design or construction is therefore dependant upon the accuracy and completeness of the original survey.

Drawn Status: **PRELIMINARY**

**space**  
 architecture and design limited

The Studio  
 Lake House  
 Blackmoorfoot Road  
 Huddersfield  
 HD7 5TR

t 01484 841423  
 f 01484 847757  
 e: md@spacearchitecture.net  
 w: www.spacearchitecture.net

Client: San Pedro Properties Ltd

Project: Conversion of Former College Buildings to Residential Apartments, Highfields, New North Road, Huddersfield, HD1 5LS

Drawing Title: Floor Plans - all levels Building B

Scale	A1	Scale	A3	Date	Drawn	Checked	Drawing Number	Revision
1:100	1:200	08.03.18	MJD	mjd	18.007(2)-2005	A		