

**Use Class**

Food Hall to be Use Class "E (b)"  
Library to be Use Class "F.1"

**NOTES:**

- Dimensions are not to be scaled from this drawing
- Drawing only to be used for the purposes it was issued for
- Landscape, public realm and neighbouring buildings shown indicatively
- Existing locations and footprints of surrounding buildings are taken from: (OS Map - Promap-1634985-1735589-720-0.dwg) received 2021.10.27; (21359-100-Topo-Millimetres.dwg) received from Malby Surveys on 2022.02.23
- Existing building plans and elevations are based on Malby Surveys drawings received on 2022.02.18 and 2022.03.15

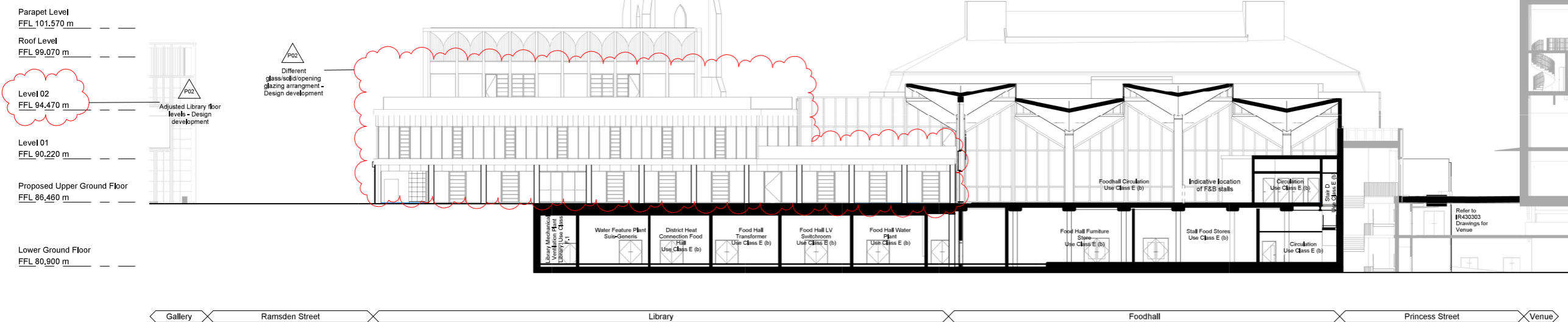

**1 Section-03**  
1 : 200

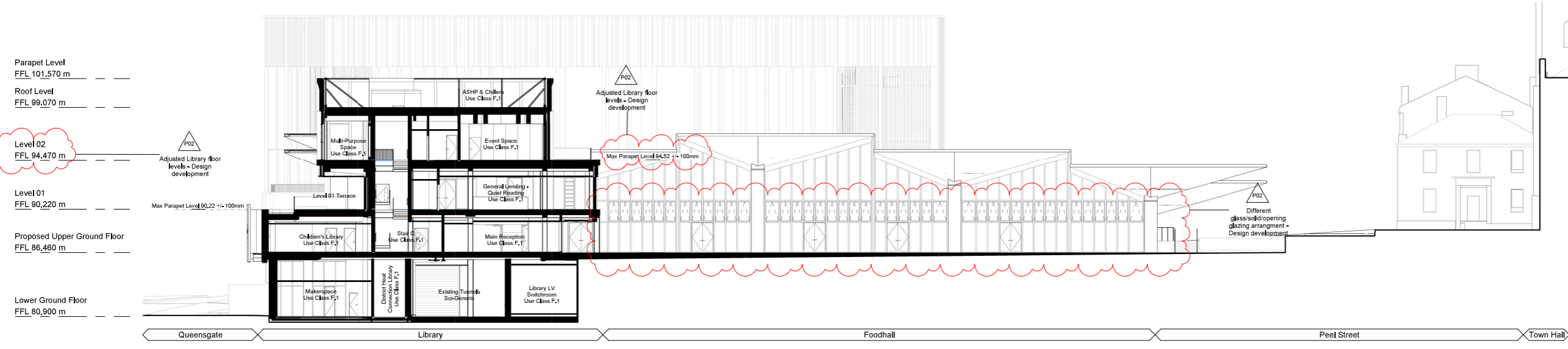

**2 Section-04**  
1 : 200

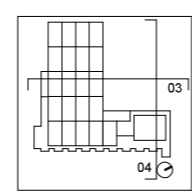
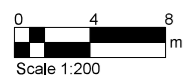

FelldenCleggBrackleyStudios  
LLP  
London Office  
Tottenham Street  
London  
W1T 4RG  
t +44 20 7323 5737  
e london@fcbstudios.com

Rev	Status	Date
P01	S2 Issued for Planning and Listed Building Consent Approval	30/09/22
P02	S2 Issued for Planning and Listed Building Consent Approval	01/12/22

Job/Drawing No	Revision
IR430301-FCB-XX-XX-DR-A-040701	P02
Kirklees Cultural Heart Huddersfield Library - Proposed Section 03 and 04	Status <b>S2</b>
Scale 1 : 200@A1 Date 07/22/22	FCBS project no IR430301

Do not scale All dimensions to be checked on site