

**Notes**

Do not scale from drawing, use figured dimensions only.  
 All dimensions must be checked and verified on site prior to commencement of work and Architect to be notified of any discrepancies.  
 This drawing is intended to permit overall scheme proposals only and cannot be used for construction purposes without further information.

Rev	Description	Drawn	Date
•	Drawing created.	SW	-

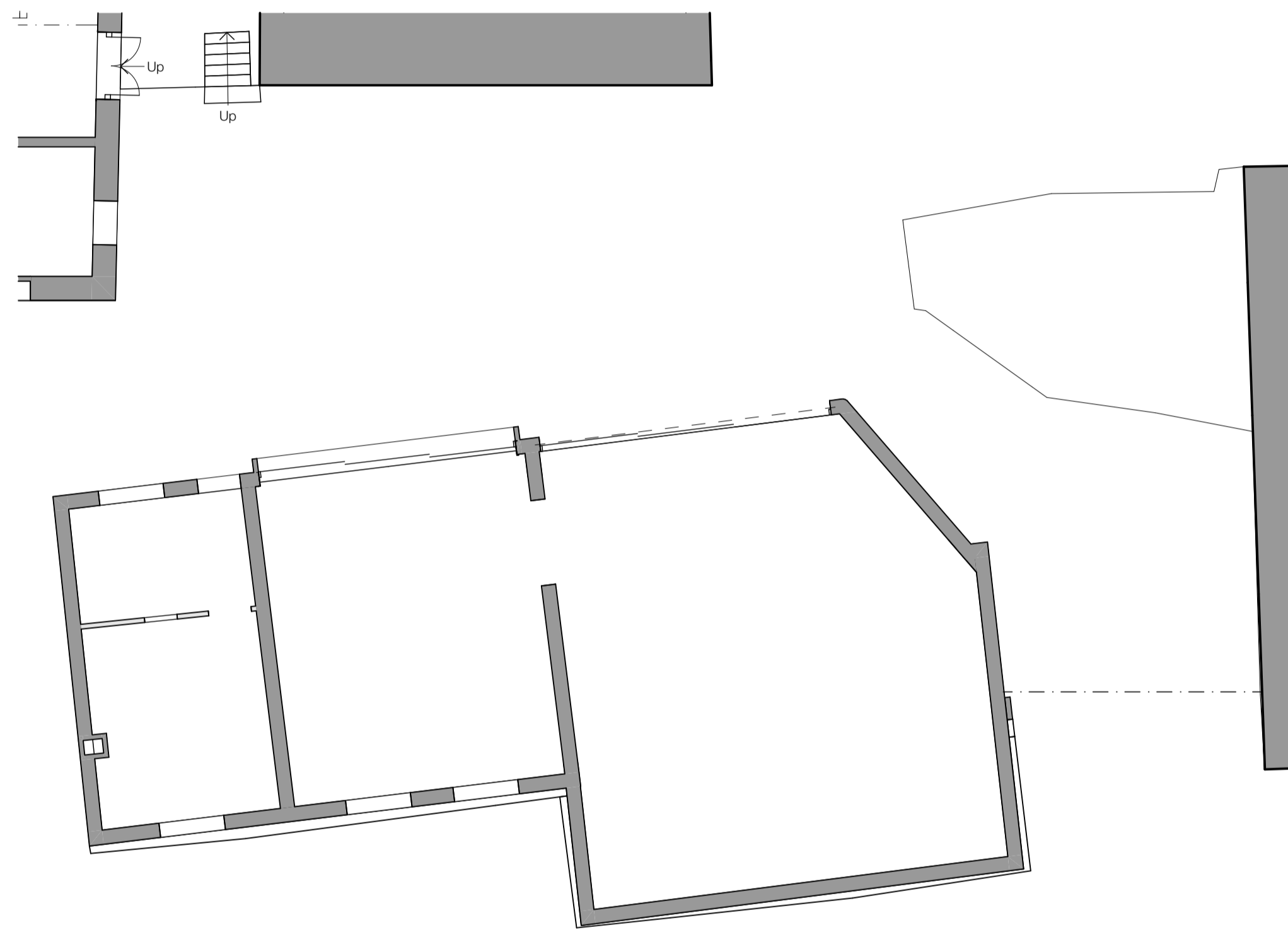

Existing Ground Floor - 1:100

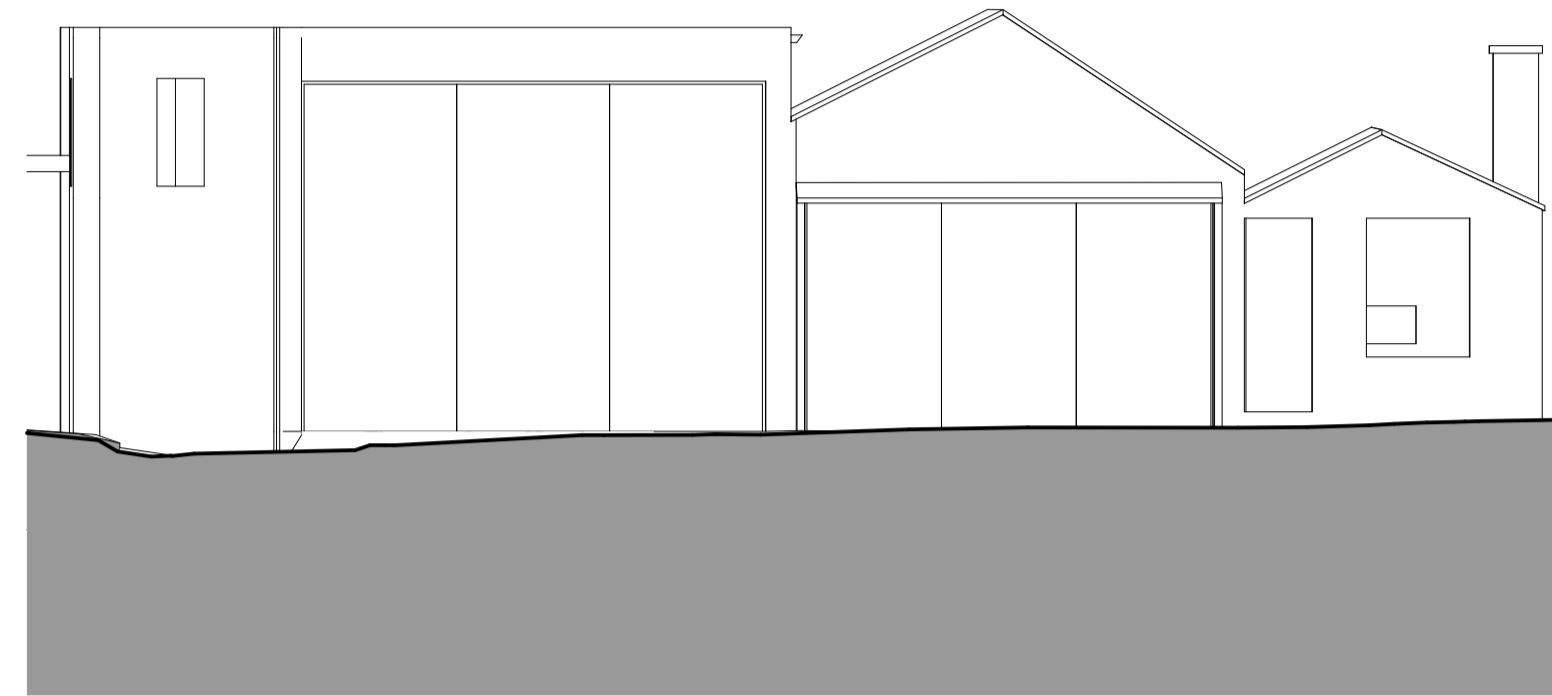

Existing Elevation - 1:100

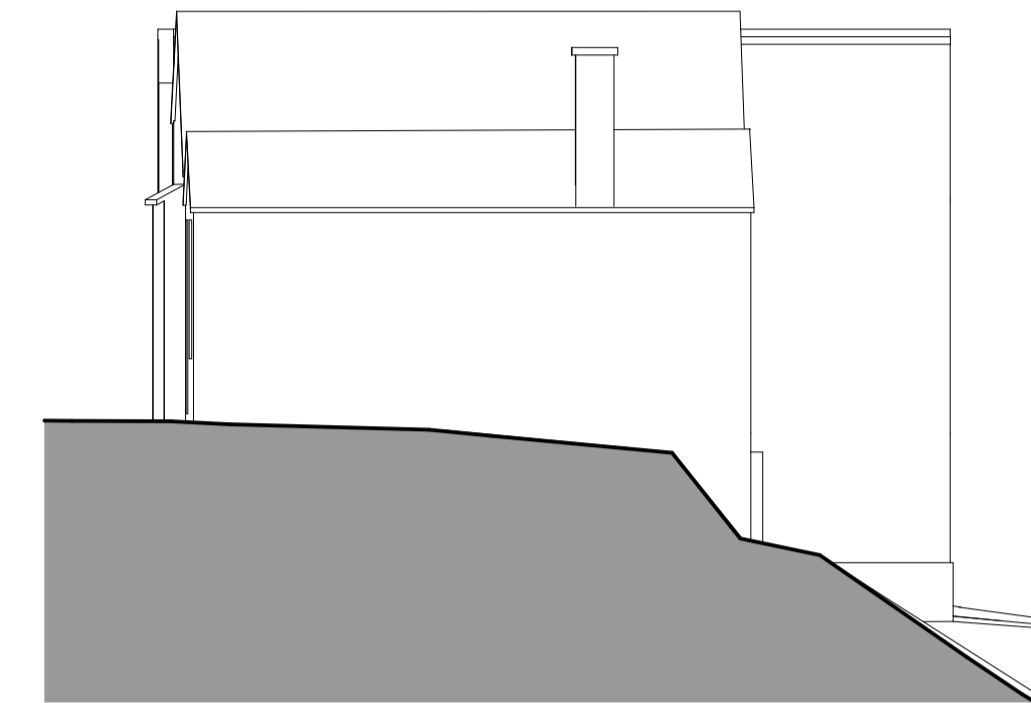

Existing North West Elevation - 1:100

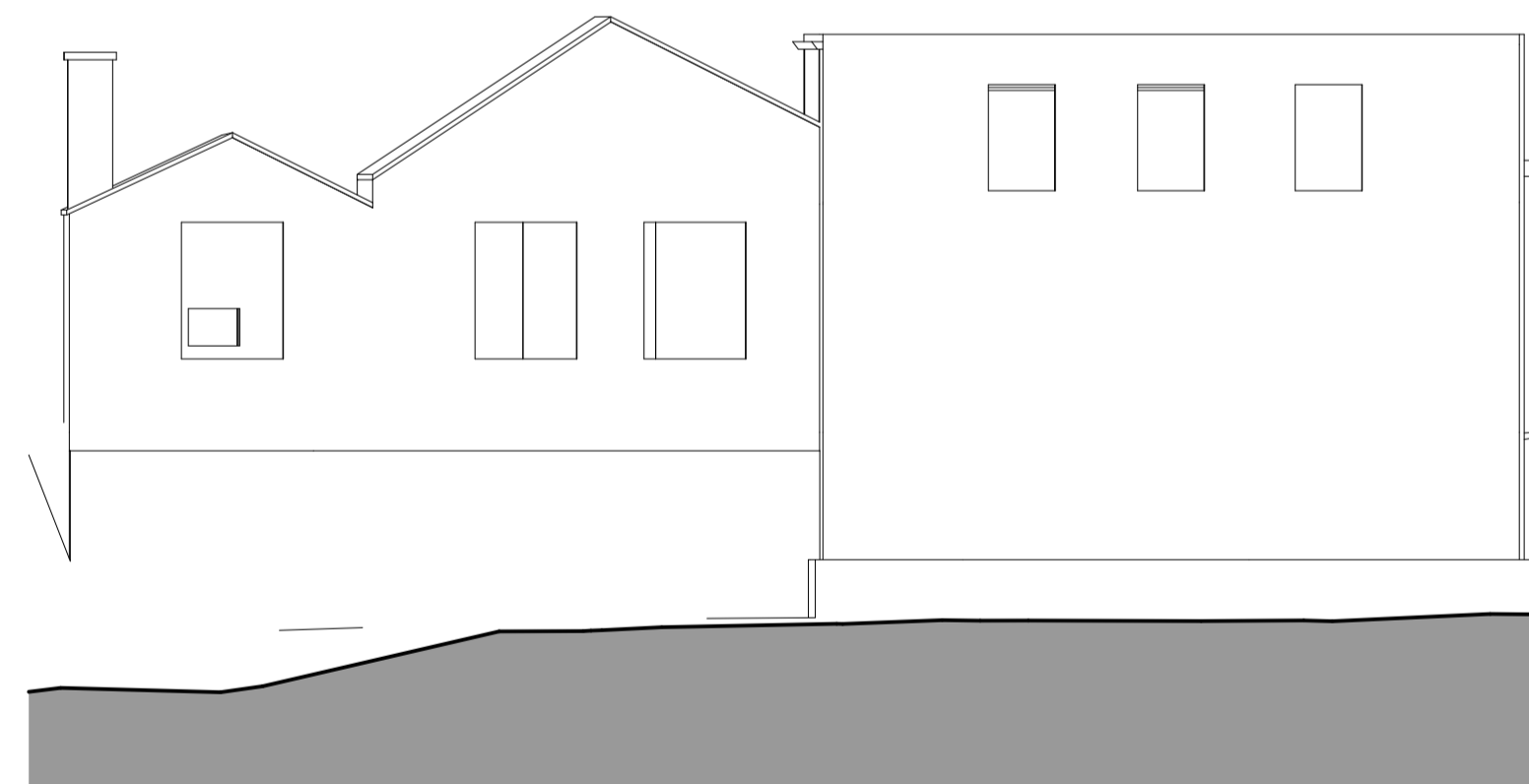

Existing South West Elevation - 1:100

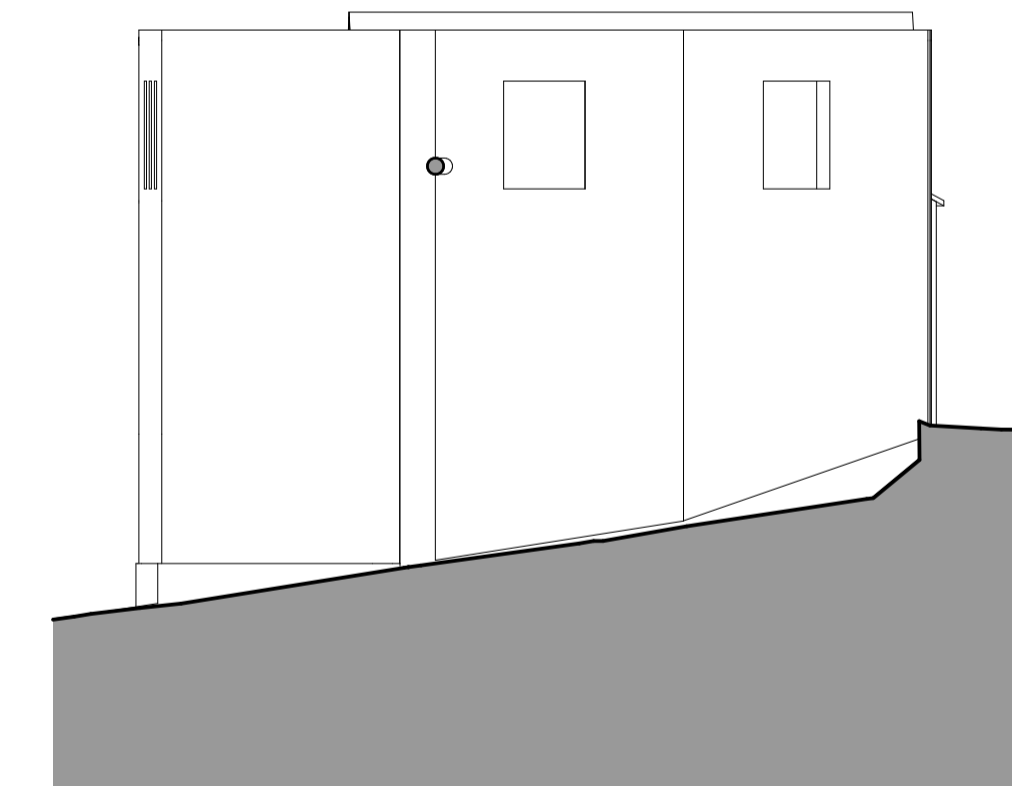

Existing South East Elevation - 1:100

<b>Project Description</b> Re-development of redundant mill	
<b>Site Address</b> Bankgate Mill, Slaithwaite, Huddersfield, HD7 5DL	
<b>Client</b> Garside Developments	
<b>Status</b> Preliminary	<b>Company</b> AD
<b>Drawing</b> Existing Brick Outbuilding Plans & Elevations	<b>Scale @ A1</b> 1:100
<b>Date</b> March 2022	<b>Drawn</b> SW
	<b>Checked</b> FWG
<b>Drawing No.</b> 3486 (0-) 02	<b>Revision</b> •

**ONE17**  
 ARCHITECTS & INTERIOR DESIGNERS

The Dyehouse, Armitage Bridge  
 Huddersfield, West Yorkshire HD4 7PD  
 T 01484 668 000 F 01484 668 001  
 E solutions@one17design.com  
**ONE17DESIGN.COM**