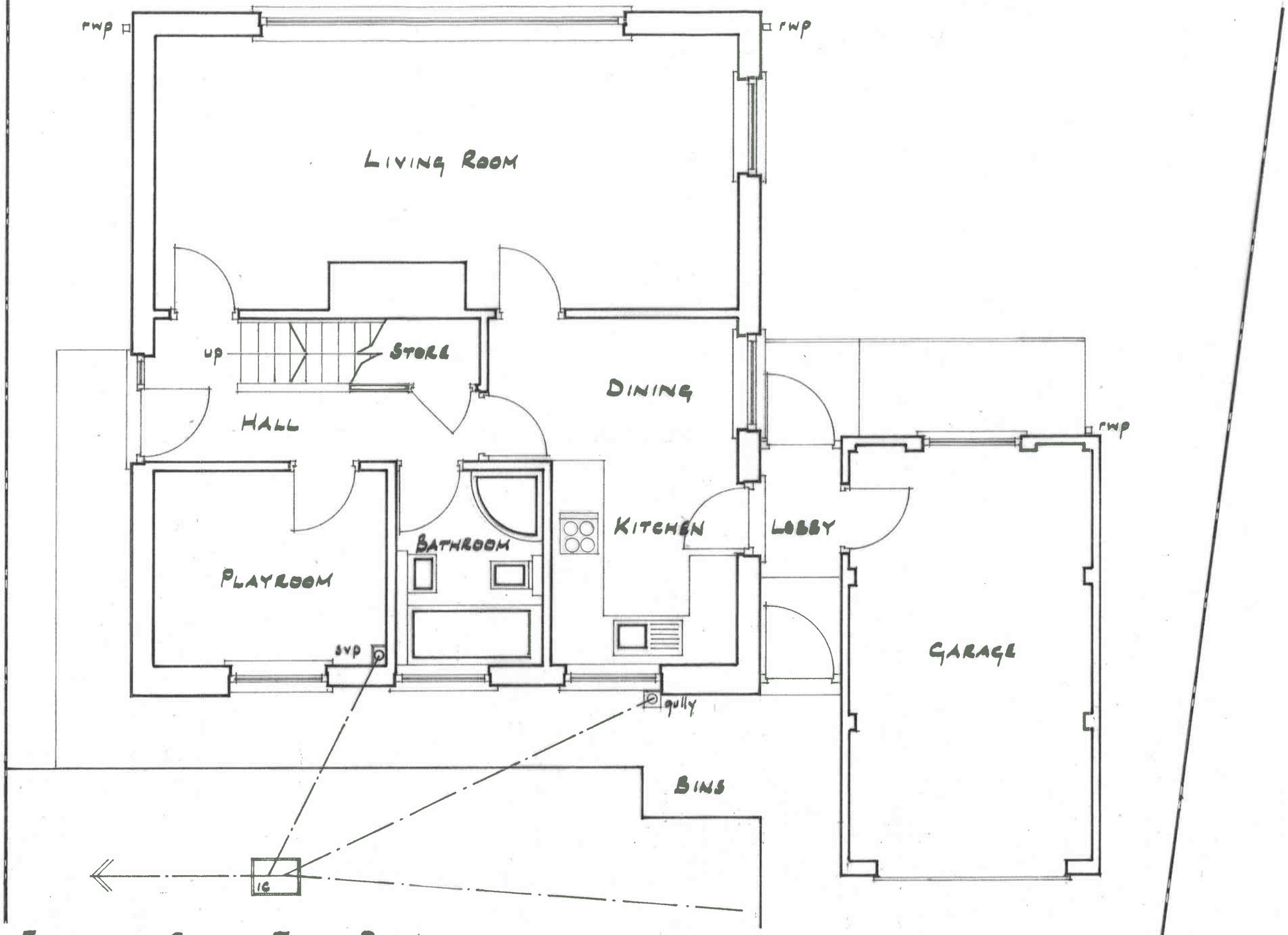

EXISTING GROUND FLOOR PLAN.

PROPOSED ALTERATIONS AND EXTENSIONS TO DWELLING AT: 10 SHANFIELD AVENUE, HINCHCLIFFE MILL, HOLMFIRTH, HD9 2LZ - FOR MR & MRS R. BARLETT.	EXISTING GROUND FLOOR PLAN.	SCALE: 1:50 @ A3.
	DRAWING Nº: GS/2252/1.	DATE: APRIL 2022.