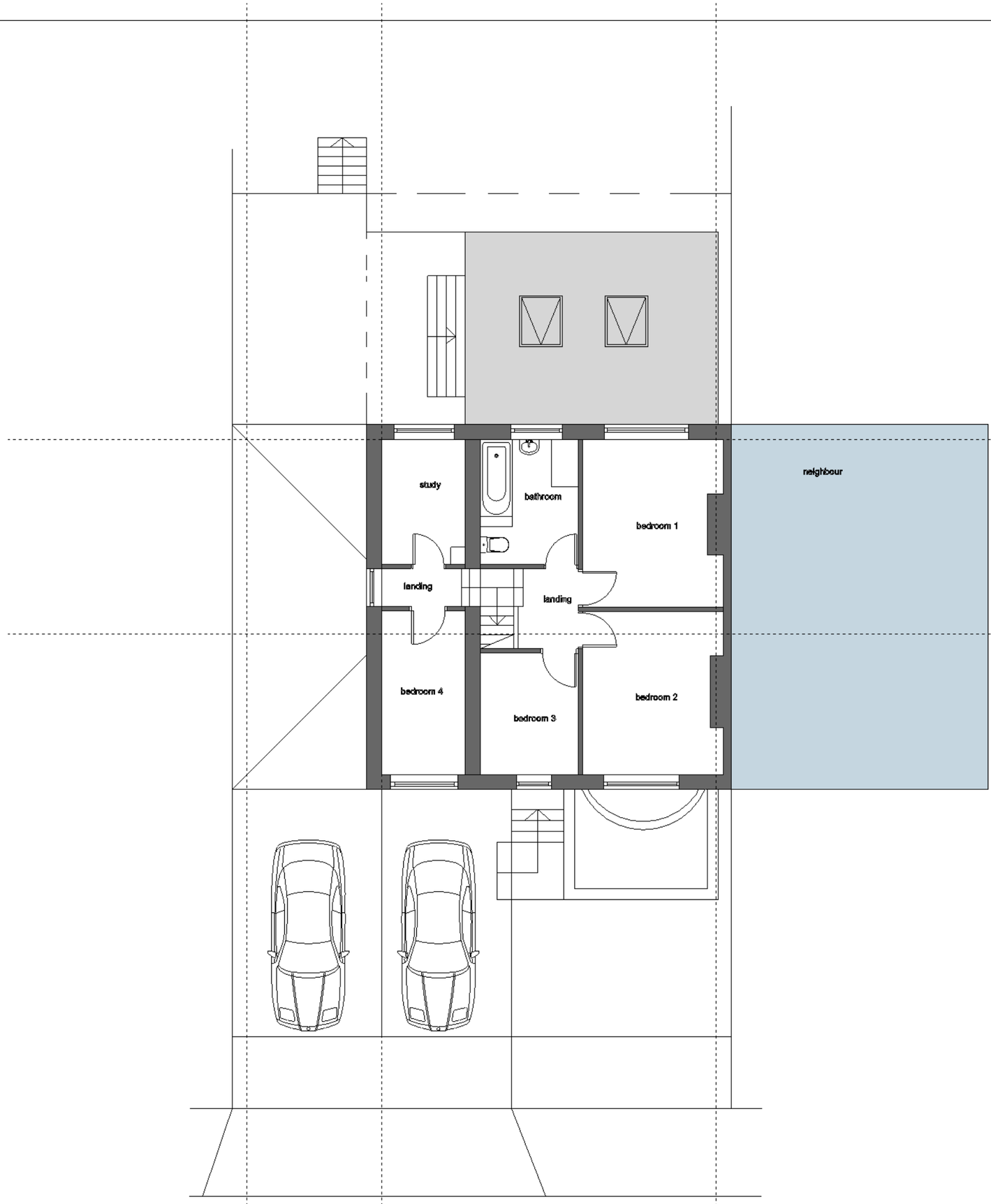

revisions
A 30-9--2022
low angle mono-pitched roofs added to the proposal to planners requirements

B 6-10-2022
rear extenison width reduced to original house width the garage level have been retained and the bedroom and ensuite formed rather than rasing the roof,

Jade3 Architecture Ltd

Jade3 Architecture Ltd, Studio 12, Silver Street, Wakefield WF1 1UY
Cellphone . 07535 740097 www.jade3architecture.co.uk

130 Luck Lane
Marsh
Huddersfield

Project No.	Project Title
2022 Enquiry 23	**proposed first (unchanged)**

Drawn By	Reviewed By	Scale	Date
	MC	**1:100 @A3 size**	**18/5/2022**

Drawn No.	Reviewed Title	Revision
107		B

Important Notice
Do not scale off this drawing. Critical dimensions should be checked on site prior to works commencing. Dimensional conflicts should be brought to the company's attention as soon as they become apparent. Failure to do so could render the contractor liable for subsequent losses. Copyright in this drawing and any work executed from this drawing remians the property of Jade3 Architecture Ltd.

© Copyright Jade3 Architecture Ltd.