

Proposed Ground Floor Plan
1 : 100

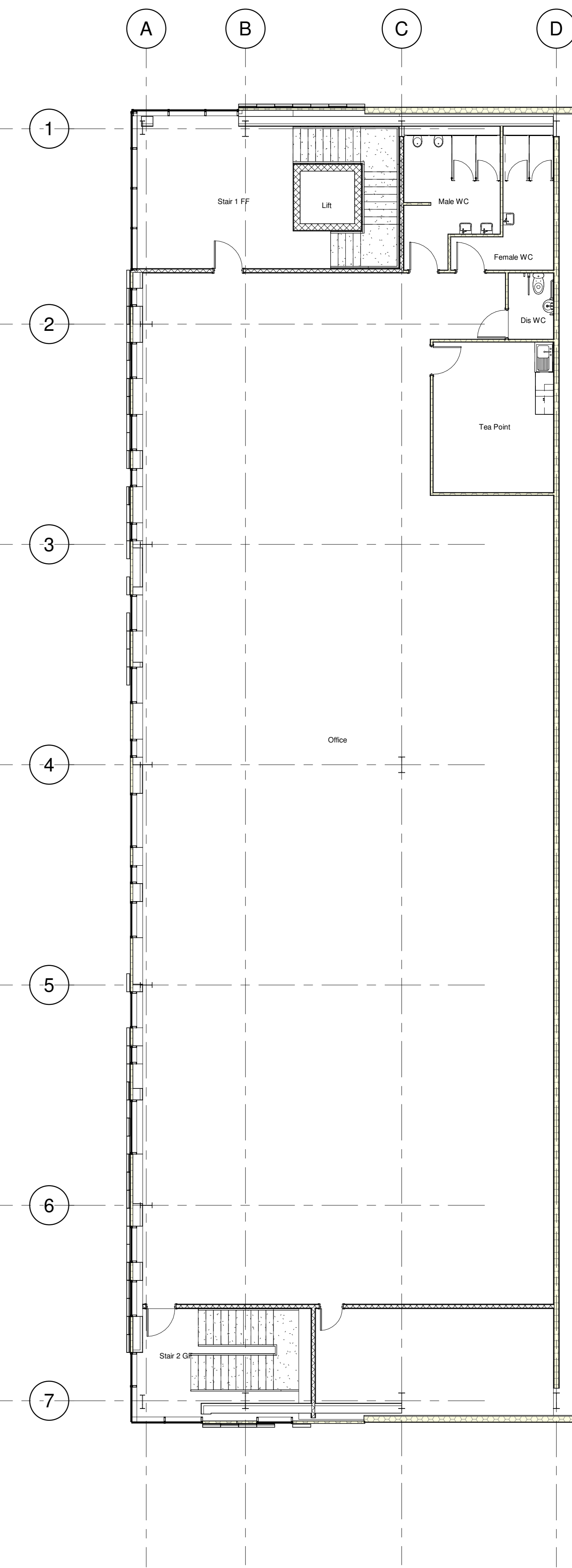

Proposed First Floor
1 : 100

Level	Name	Area sq/m	Area sqft
Ground Floor	Industrial	2840	30,569
Ground Floor	Office	393	4230
Ground Floor	Warehouse	510	9795
First Floor	Office	628	6738
Grand Total		4769	51,332

Rev	Description	Date
01	Issued for planning	20/02/24
02	Revised for planning	20/02/24
03	Revised for planning	20/02/24
04	Revised for planning	20/02/24
05	Revised for planning	20/02/24

Document Status: **FOR PLANNING**

MARTIN WALSH ARCHITECTURAL

Firth Buildings, 99 - 103 Leeds Rd, Dewsbury, WF12 7BU | 01924 464342
e: info@martinwalsh.co.uk | w: www.martinwalsh.co.uk

Project: **Proposed Development at Lindley Moor Road, Lindley, Huddersfield**

Title: **Unit P Proposed Ground and First Floor Plan**

Client: **2SH Developments**

Drawn by: **CS** | Scale: **1:100** | Original Paper Size: **A0** | Floor Orientation: **Landscape** | Date: **CS**

Task Number: **LMSH - MWA - P - XX - DR - A - 0005** | Revision: **P4**

