

All units except Unit P are purely indicative

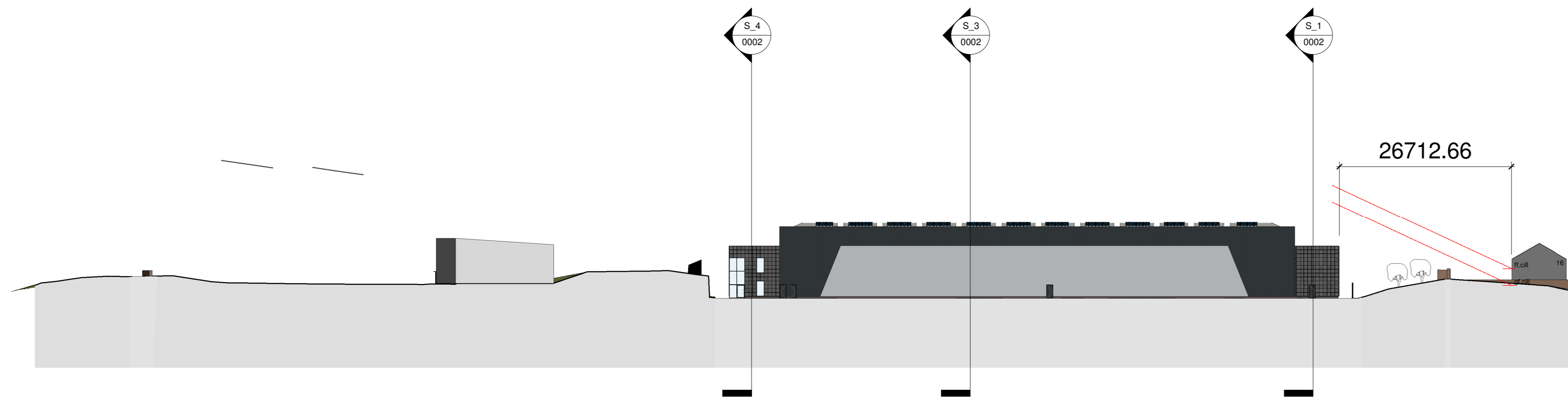

Section 8
1 : 500

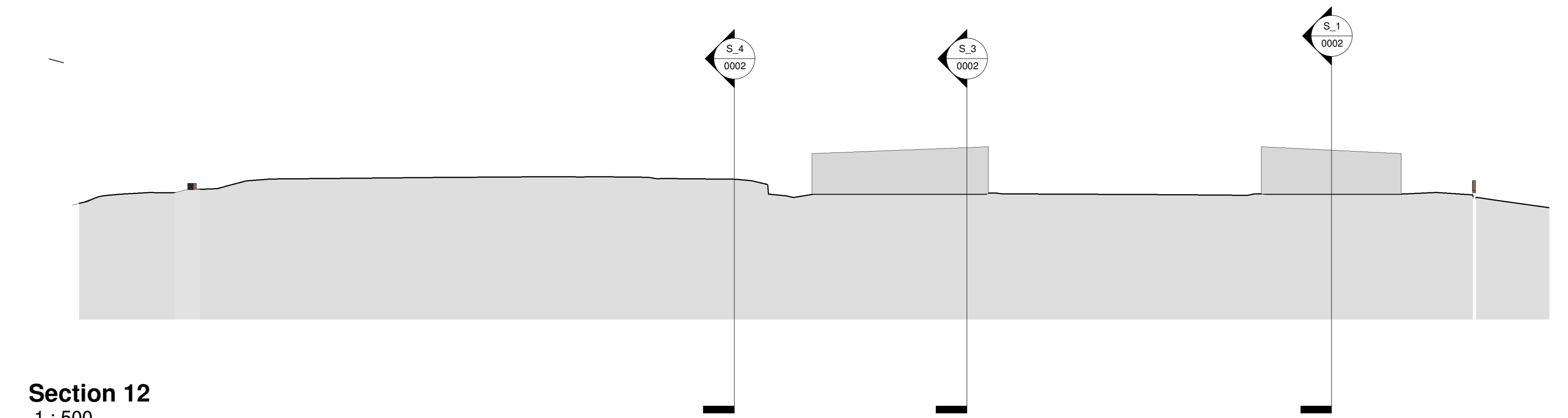

Section 12
1 : 500

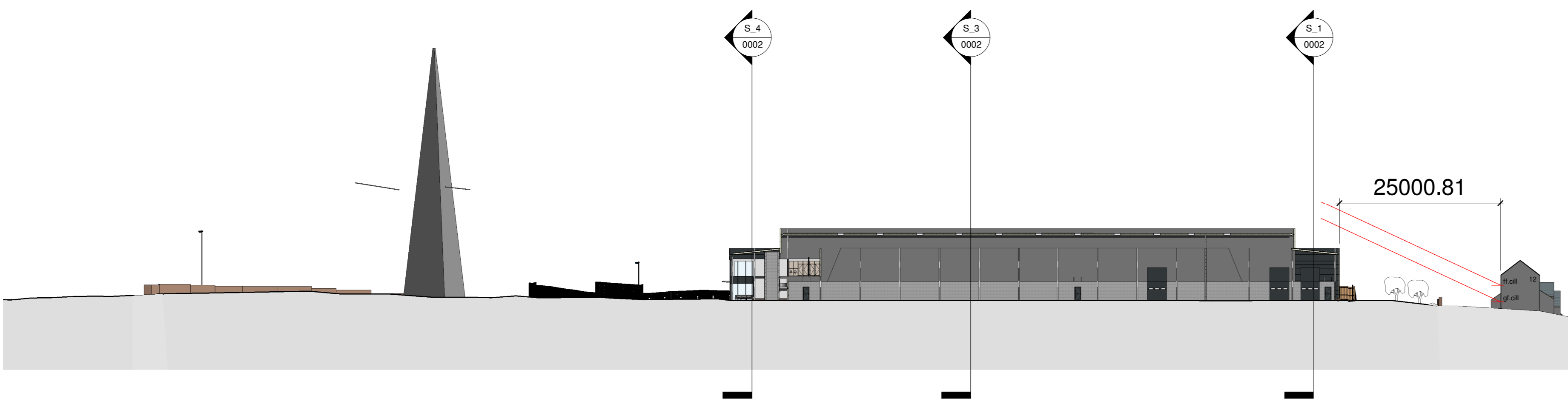

Section 9
1 : 500

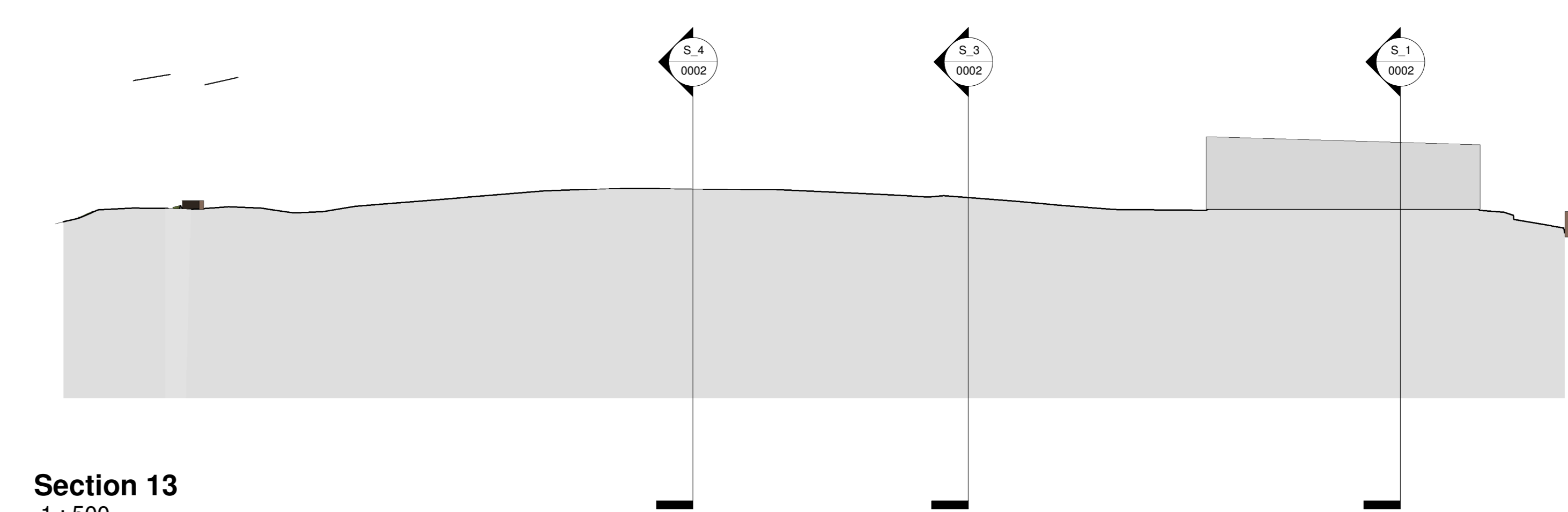

Section 13
1 : 500

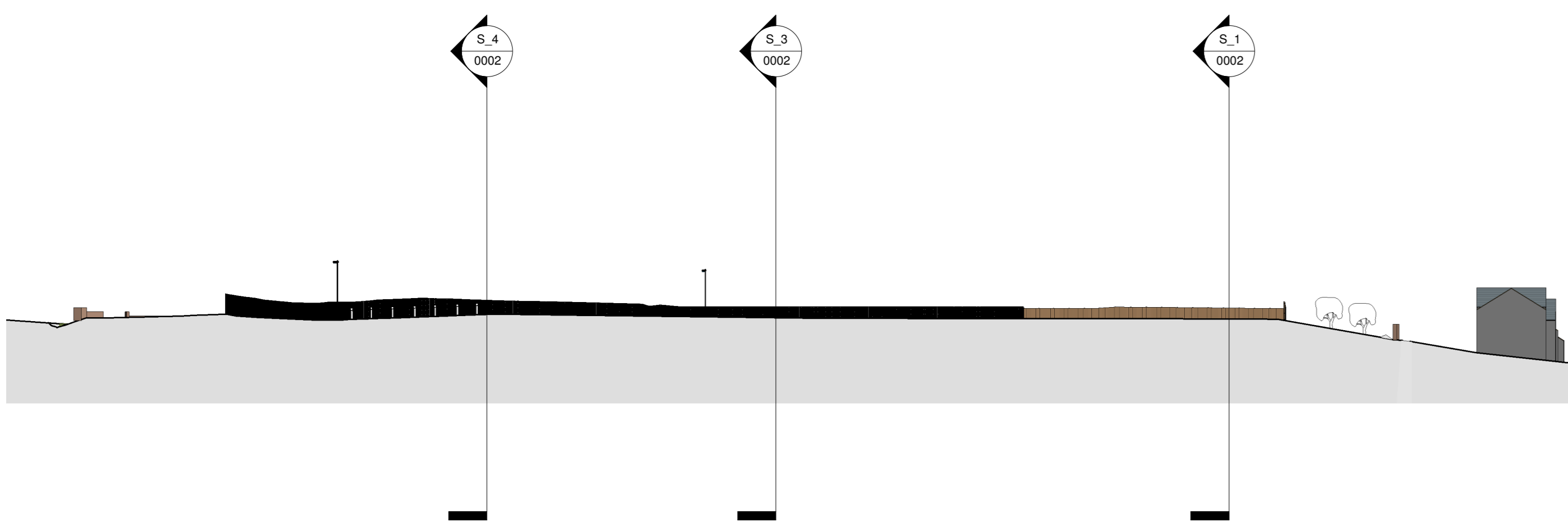

Section 10
1 : 500

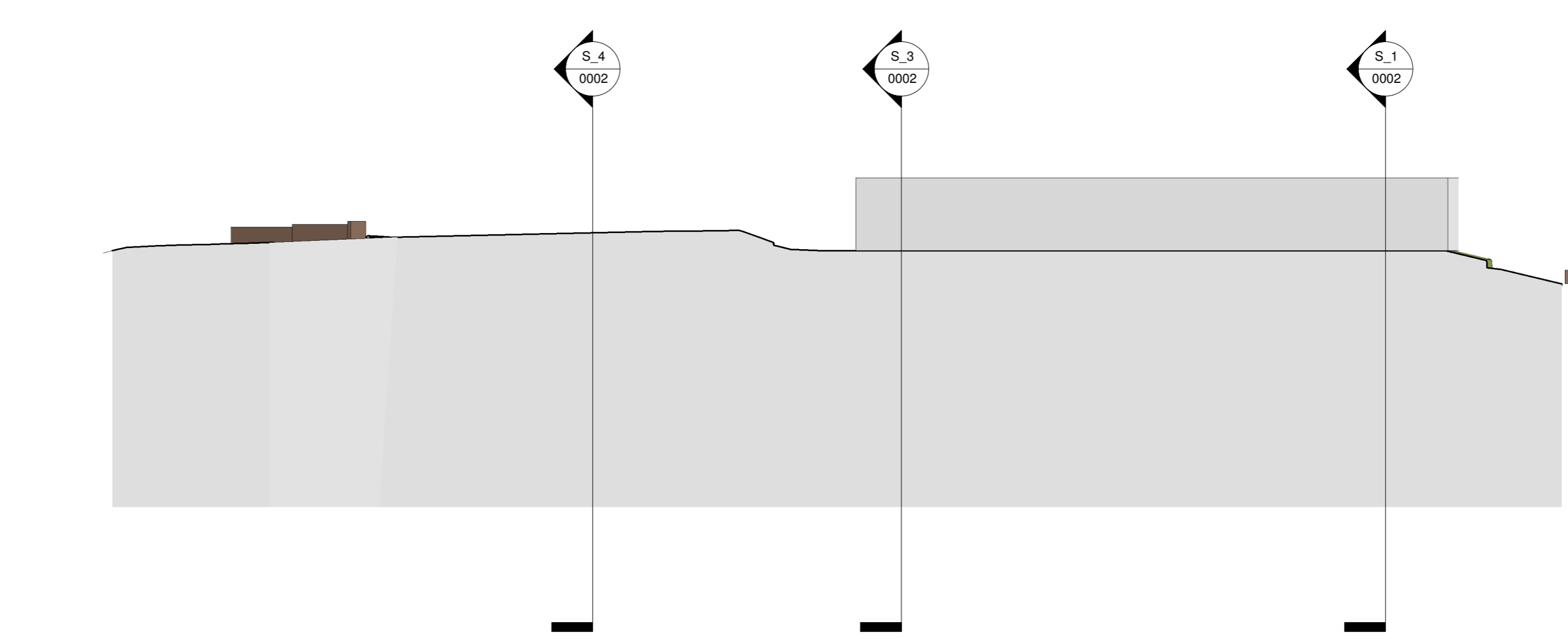

Section 14
1 : 500

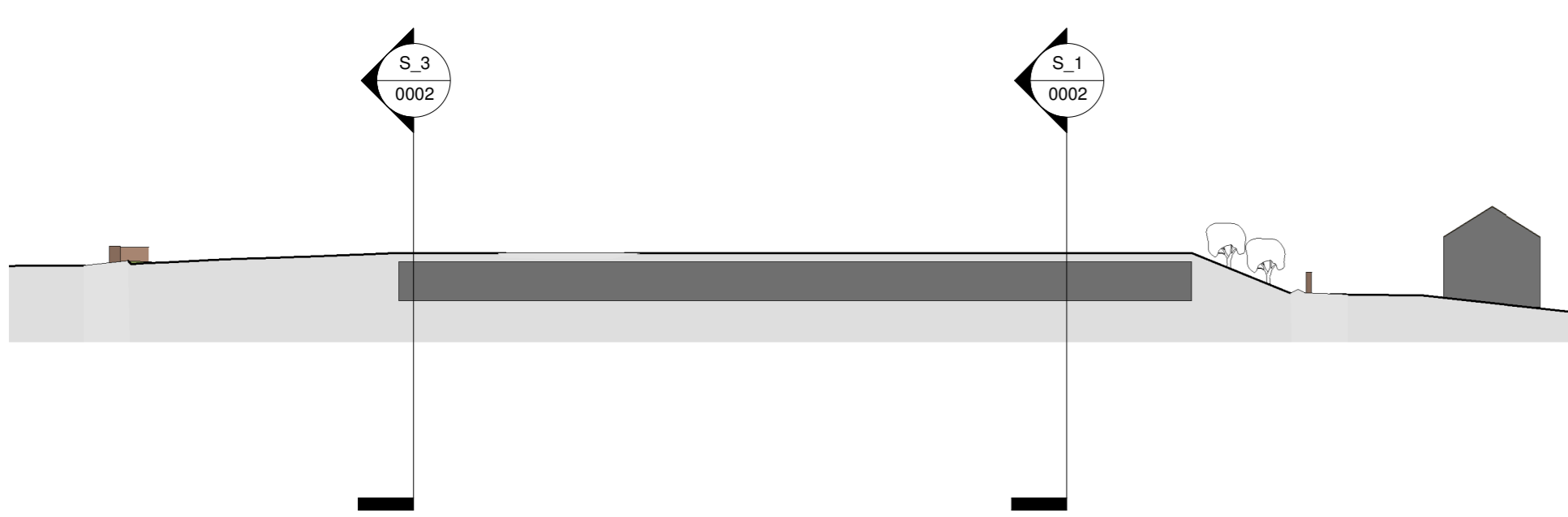

Section 11
1 : 500

Rev	Description	Drawn	Checked	Date
P7	Updated to show revised overhead, cycle parking and PHDF accessed to	MW		20/02/21
P6	North East boundary	MW		20/02/21
P5	Updated to show underground tank and adjacent levels	MW		18/02/21
P4	Updated to show underground tank and adjacent levels	MW		18/02/21
P3	Revised to show site of existing bridge	MW		18/02/21
P2	Revised to show site of existing bridge	MW		18/02/21
P1	Revised to show site of existing bridge	MW		18/02/21
P0	Revised to show site of existing bridge	MW		18/02/21

Document Status: Proposed for Planning
FOR PLANNING
MARTIN WALSH ARCHITECTURAL
 Firth Buildings, 99 - 103 Leeds Rd, Dewsbury, WF12 7BU | 01924 464342
 e: info@martinwalsh.co.uk | w: www.martinwalsh.co.uk

Project: Proposed Development at Lindley Moor Road, Lindley, Huddersfield

Title: Proposed Sections 8 to 14

Client: 2SH Developments

Date of Project	Scale	Original Paper Size	Plot/Contour	Drawn
6194	1 : 500	A0	LAND	MJR

File Identifier	Project	Originator	Volume	Level	Type	Role	Number	Revision
LMSH - MWA - 01 - XX - DR - A - 0010	P7							

Copyright © 2016 Martin Walsh Architects. All Rights Reserved.
 Martin Walsh Architects is the trading name of Martin Walsh Architects Limited. Registered in England Number 4466642