

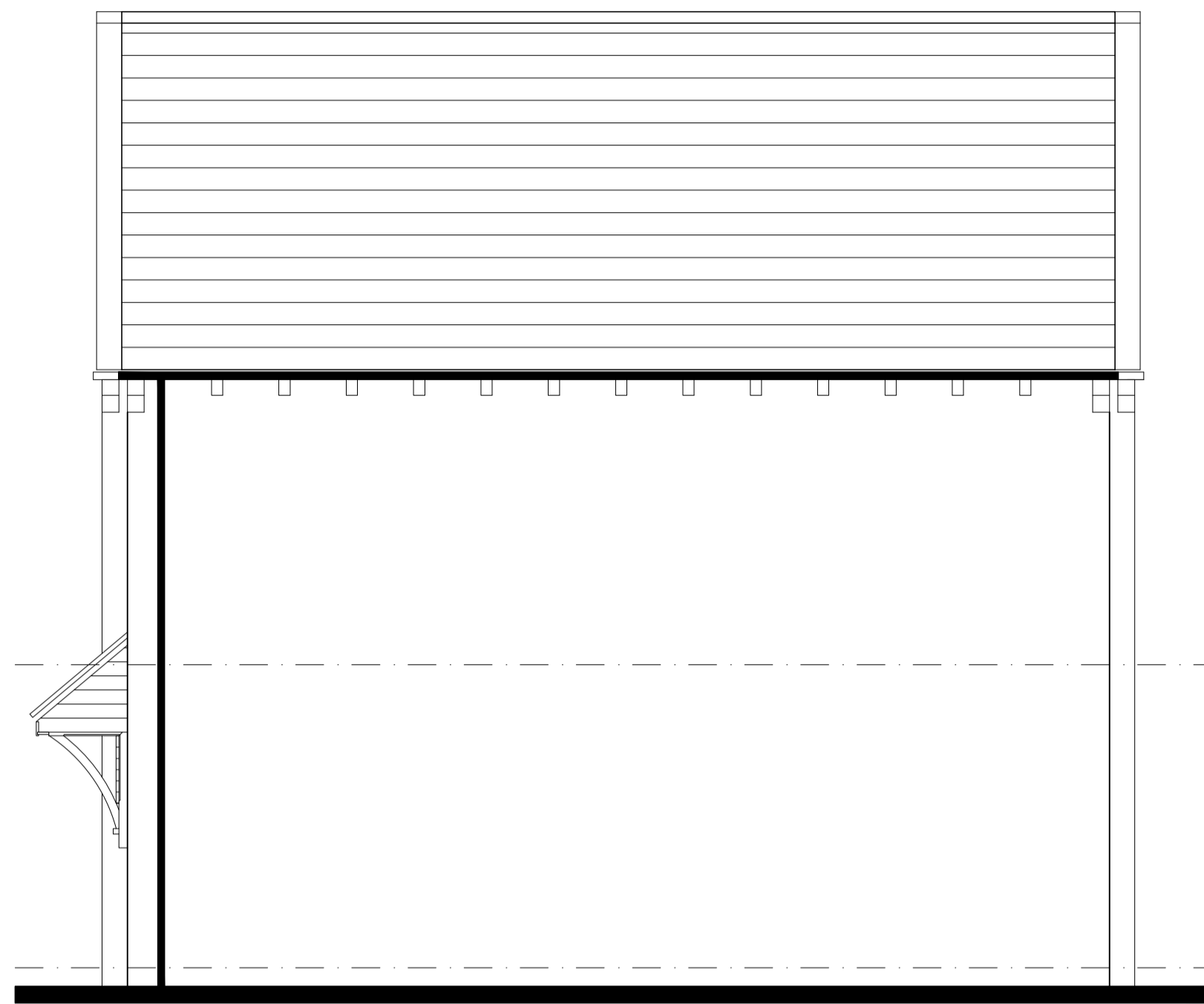

Front Elevation



Side Elevation



Rear Elevation

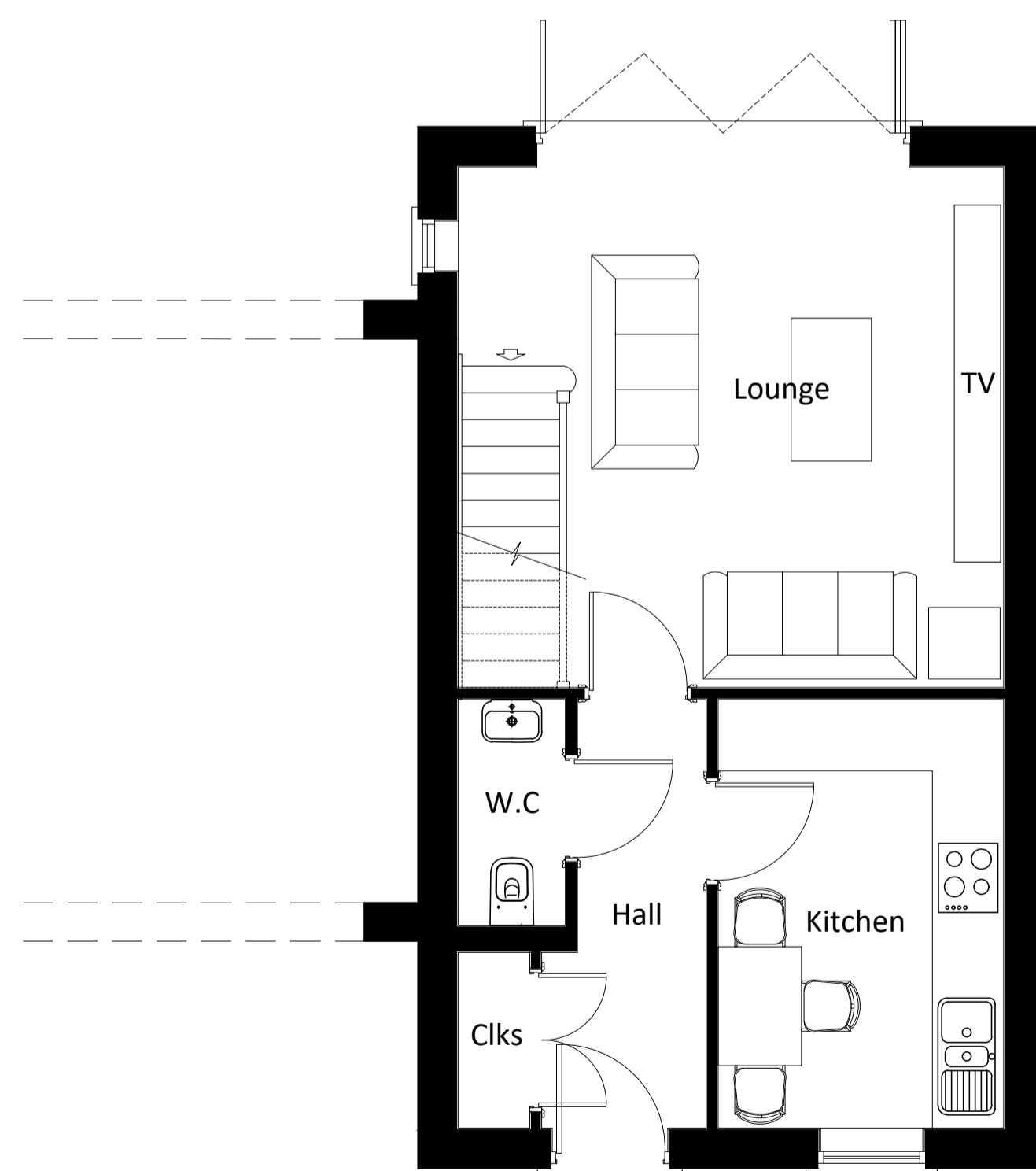

Ground Floor

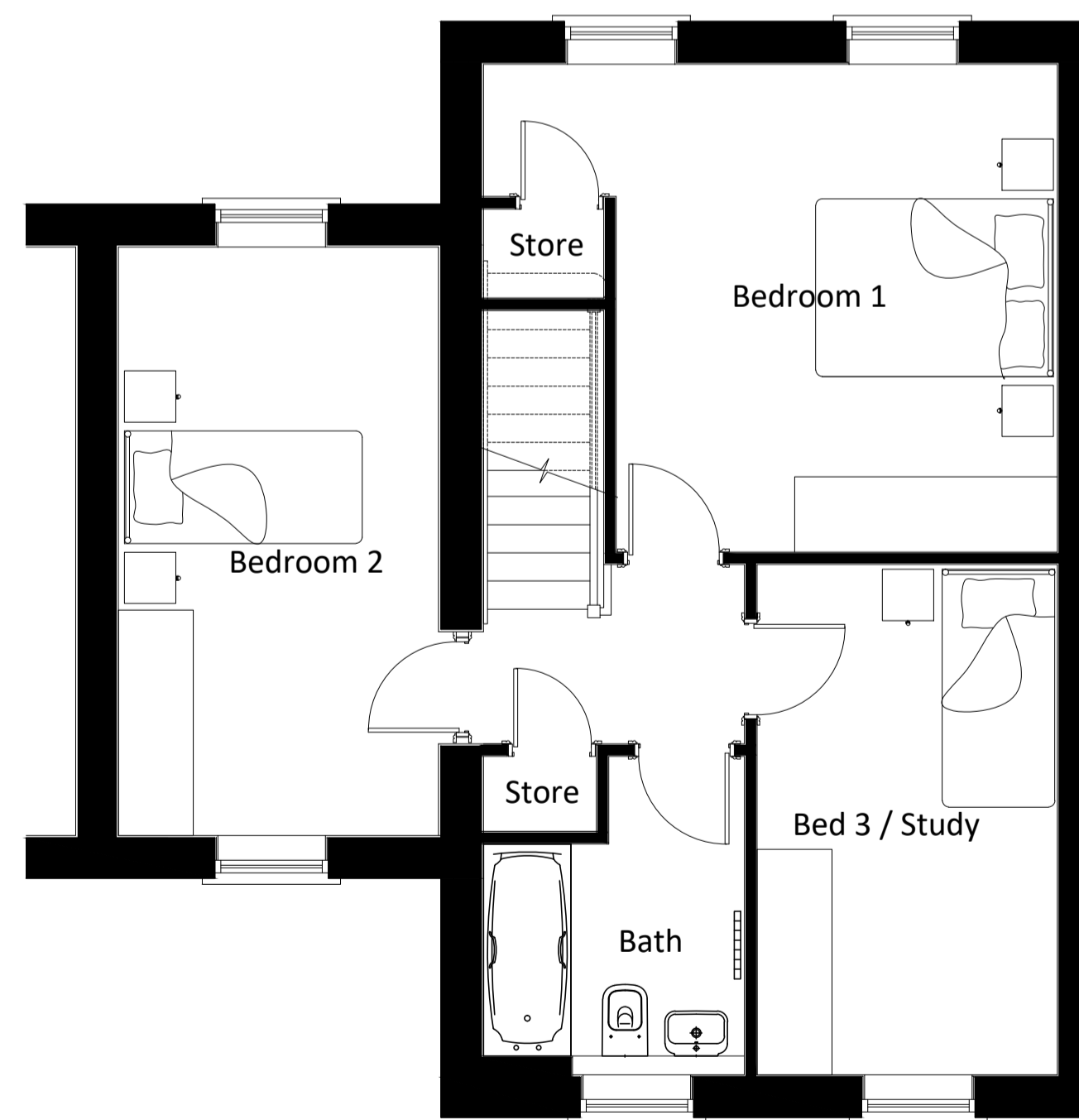

First Floor

Rev	Description	Drawn	Checked	Date
Document Status: S2 Purpose of Issue: WORK IN PROGRESS				
 MARTIN WALSH ARCHITECTURAL				
Firth Buildings, 99 - 103 Leeds Rd, Dewsbury, WF12 7BU t: 01924 464342 e: info@martinwalsh.co.uk w: www.martinwalsh.co.uk				
Project: Proposed Residential Development at 296-298 Whitechapel Road, Cleckheaton BD19 6HW				
Title: Proposed House Type D(1)				
Client: Graves Family				
MWA Project Ref	Scale	Original Paper Size	Paper Orientation	Drawn
6253	1:50	A1	Landscape	MW(J)
File Identifier				
Project	Originator	Volume	Level	Type
GFWR- MWA - XX - XX - DR - A - 0010				
				Role
				Number
				Revision
				P1

Copyright © 2021 Martin Walsh Architectural. All Rights Reserved.
Martin Walsh Architectural is the trading name of Martin Walsh Architectural Limited. Registered in England Number 4496049