

6 Datum cellar
1 : 100

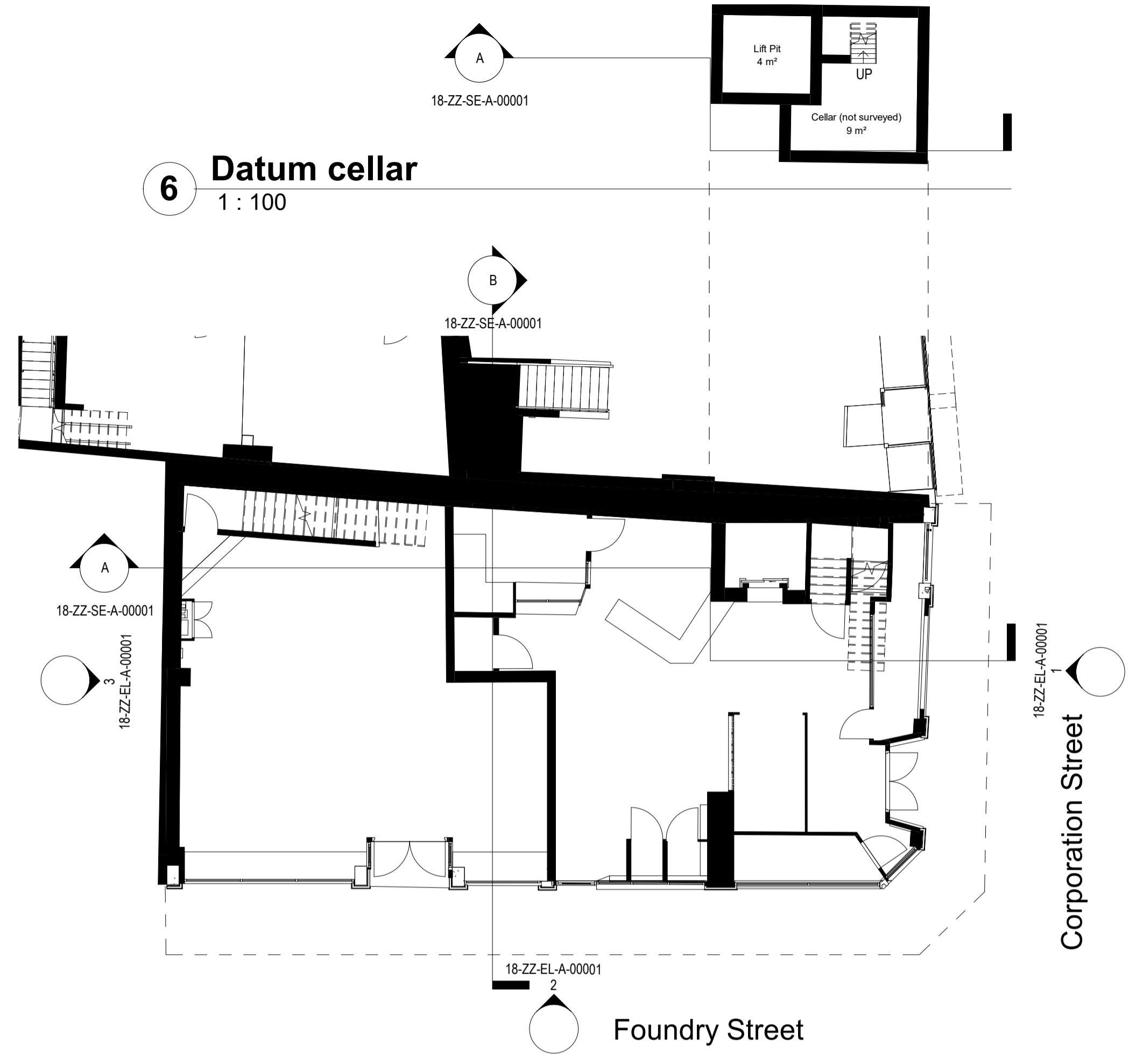

1 Ground Floor - Existing
1 : 100

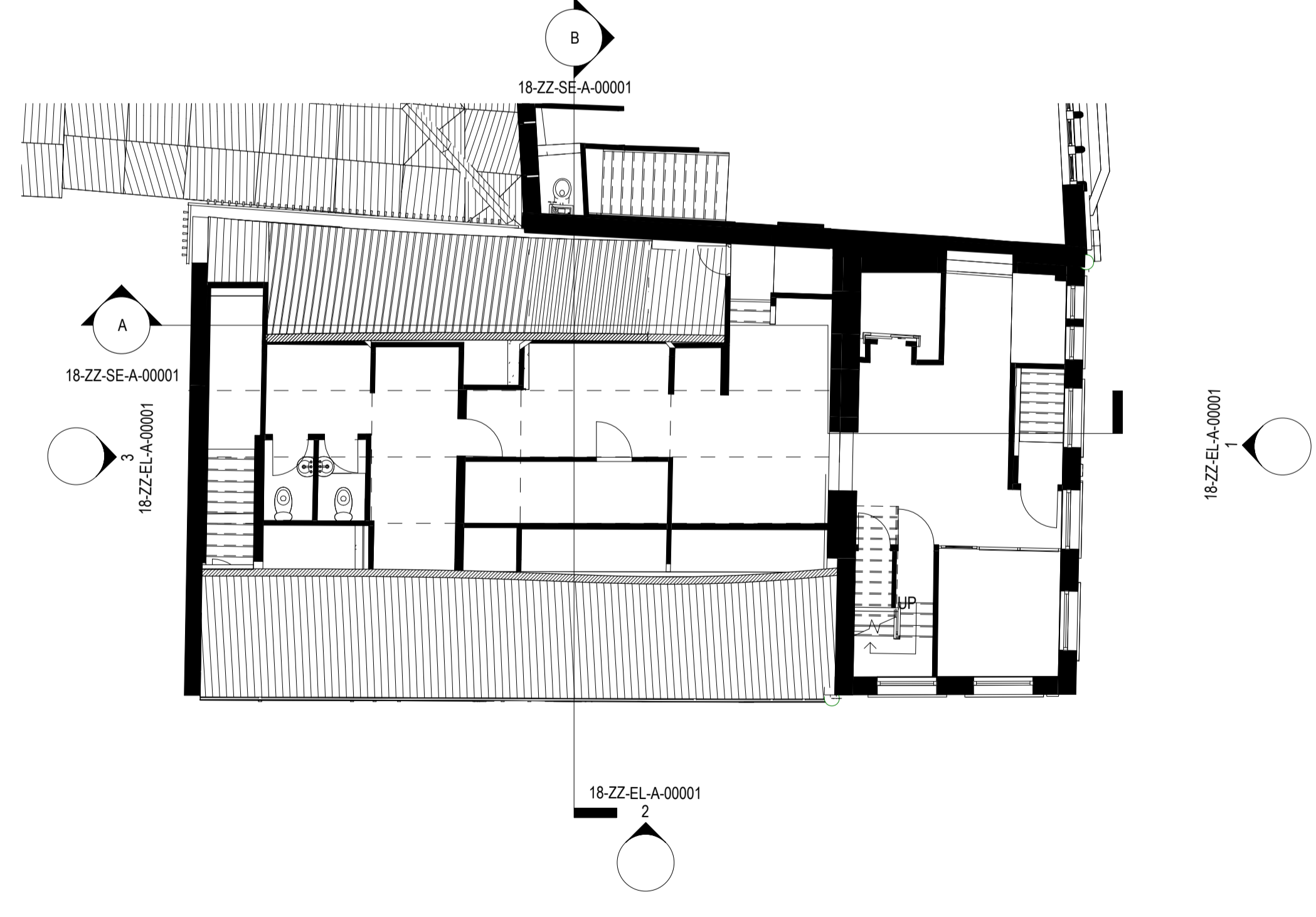

3 Second Floor - Existing
1 : 100



2 First Floor - Existing
1 : 100

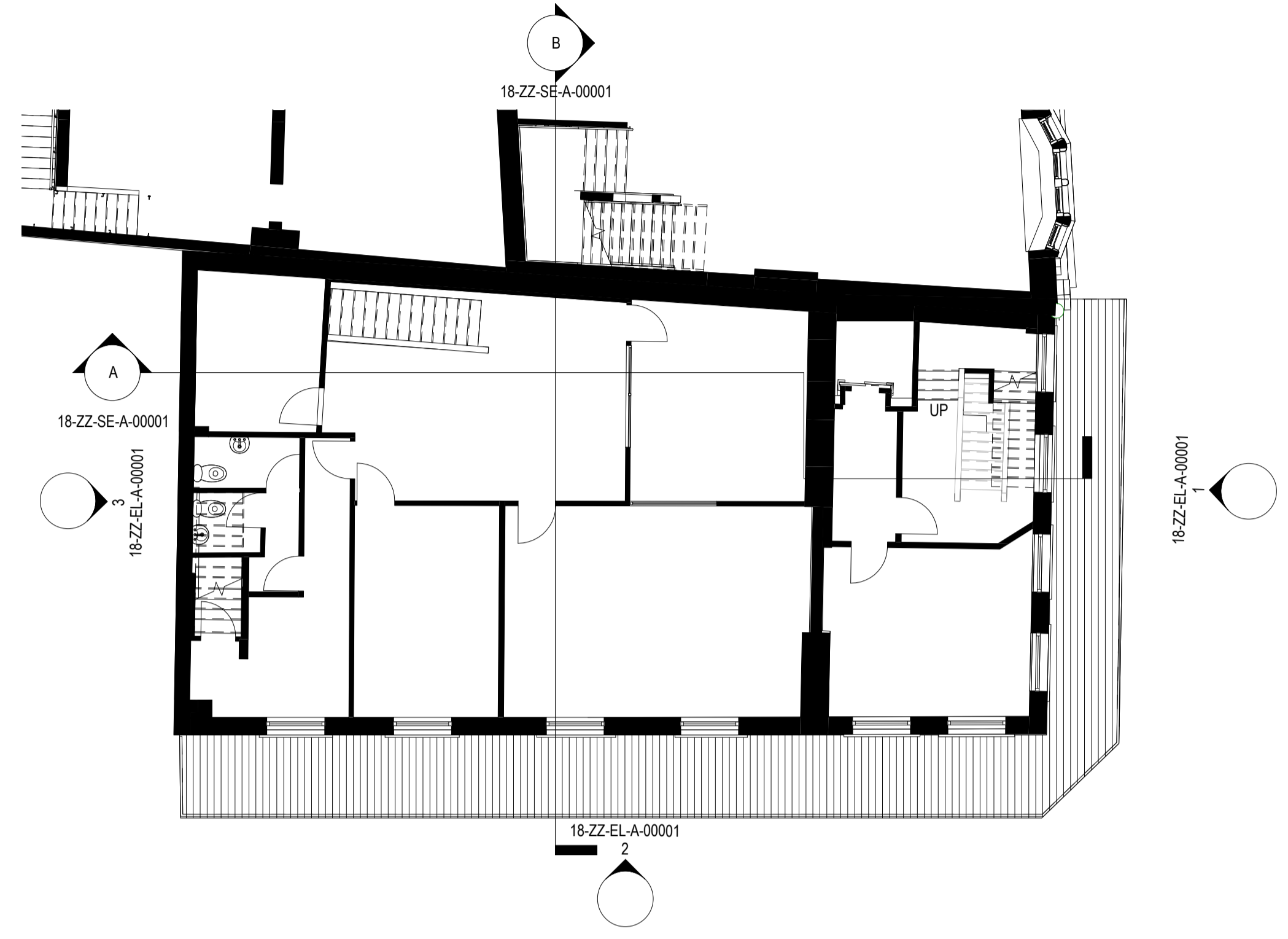

4 Third Floor (Corporation Street) - Existing
1 : 100

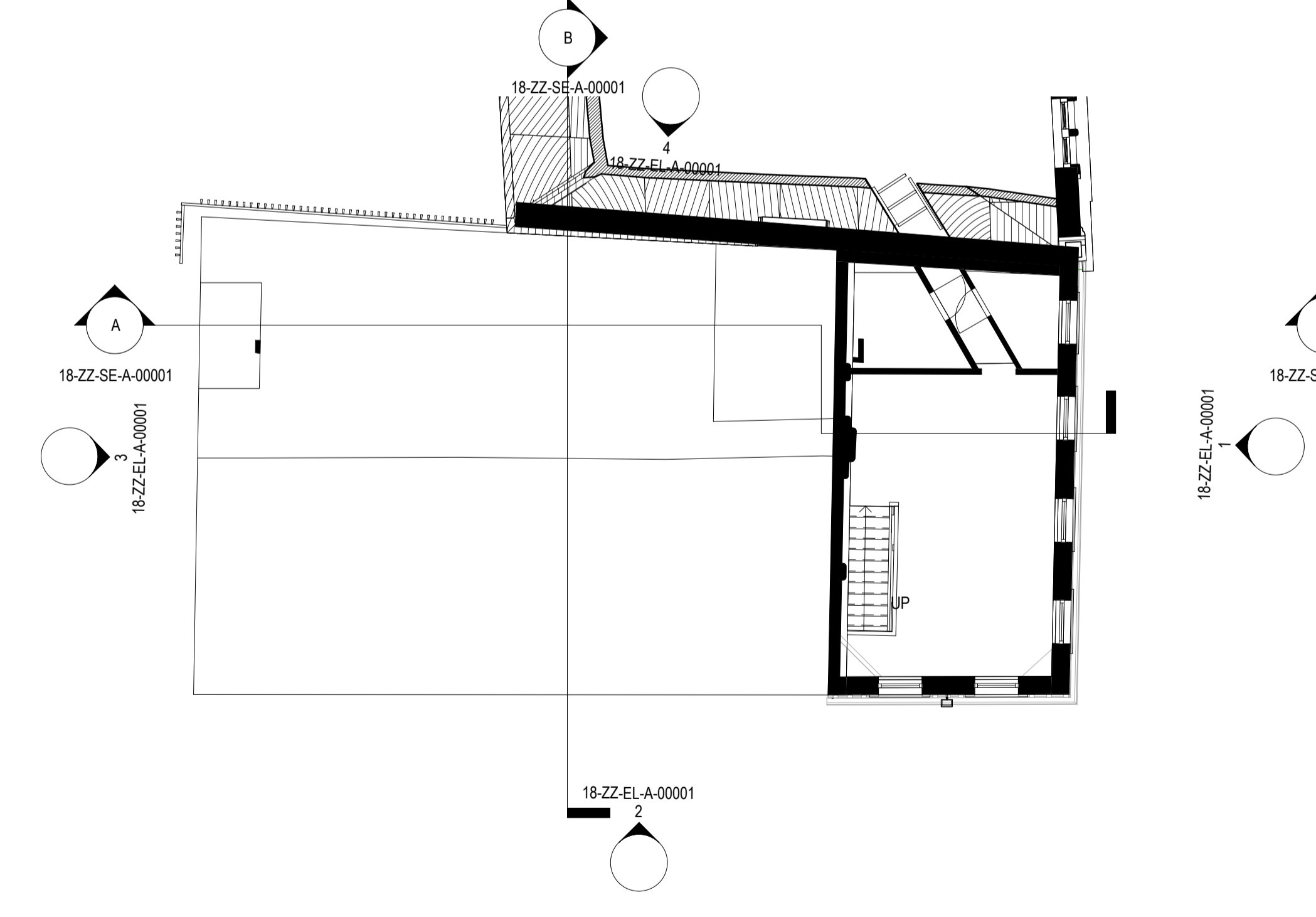

5 Roof (Corporation Street) - Existing
1 : 100

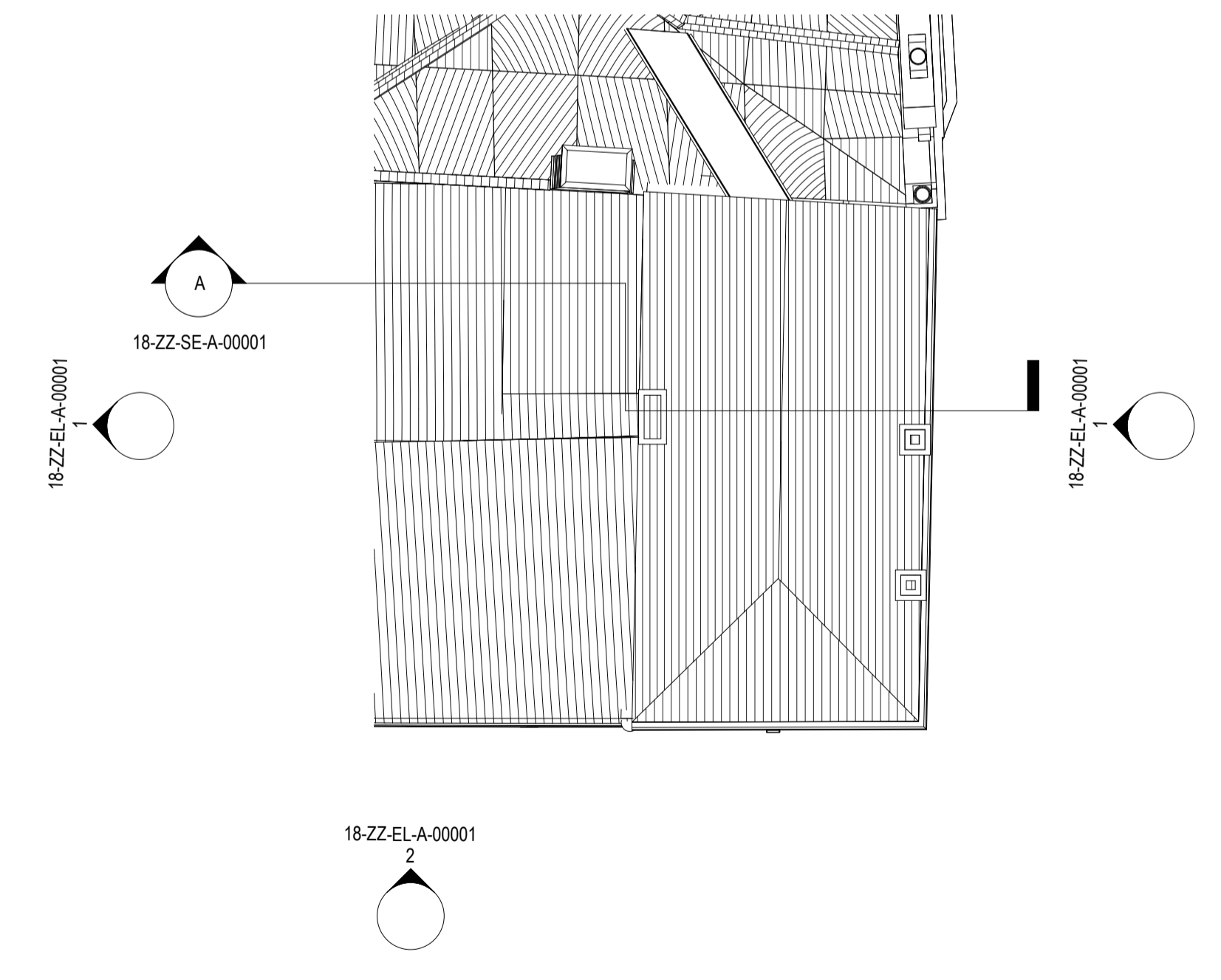

NOTES

BUILDING DESIGN PARTNERSHIP SHALL HAVE NO RESPONSIBILITY FOR ANY USE MADE OF THIS DOCUMENT OTHER THAN FOR THAT WHICH IT WAS PREPARED AND ISSUED.

ALL DIMENSIONS SHOULD BE CHECKED ON SITE.

DO NOT SCALE FROM THIS DRAWING.

ANY DRAWING ERRORS OR DIVERGENCIES SHOULD BE BROUGHT TO THE ATTENTION OF BUILDING DESIGN PARTNERSHIP AT THE ADDRESS SHOWN BELOW.

DRAWINGS SHALL BE READ IN CONJUNCTION WITH THE FOLLOWING BEFORE WORK COMMENCES:

- THE COMMISSIONING REGISTER
- THE BDP RISK SERIES OF DRAWINGS
- THE PROJECT COM RISK REGISTER

REVISION	DESCRIPTION	DRAWN	CHECKED	DATE
P02	Issue for planning	CD	VT	11/03/22
P01	FIRST ISSUE	CD	HB	15/11/21



BDP.

11 Ducie Street
PO Box 85
Piccadilly Basin
Manchester
M60 3JA
United Kingdom

T +44 [0]161 828 2200
www.bdp.com

PROJECT TITLE 18-20 Corporation Street, 17 Foundry Street	
REF. FOR QUANTITIES P3001705	SCALE @ A1 1 : 100
DRAWING TITLE Plans as Existing	DATE FIRST ISSUED 09/11/21
ISSUE NO. 1705-BDP-18-ZZ-PL-A-00001	REVISION P02