

General Notes

THE DRAWING HAS BEEN PREPARED FROM INFORMATION SUPPLIED BY THE CLIENT AND SOME HAD WEASURED SURVEY INFORMATION AND IS FOR INFORMATION PURPOSES ONLY. DO NOT SCALE FROM DRAWING UNLESS INDICATED OTHERWISE. ONLY DRAWING INFORMATION IS TO BE USED FOR CONSTRUCTION. ALL INFORMATION IS TO BE CHECKED ON SITE PRIOR TO COMMENCEMENT OF WORKS AND ANY DISCREPANCIES TO BE REPORTED IMMEDIATELY TO THE ARCHITECT. THE CLIENT HAS PROVIDED A COPY OF DRAWINGS PREPARED BY OTHERS WITH THE INTENTION THAT THESE DRAWINGS ARE TO BE USED FOR THE REFERRED DRAWING. THE ARCHITECT HAS CONSIDERED THE DRAWINGS PROVIDED AND THAT BARNFORD ARCHITECTURAL LTD. HAVE FULL USE AND PERMISSION TO USE THE INFORMATION.

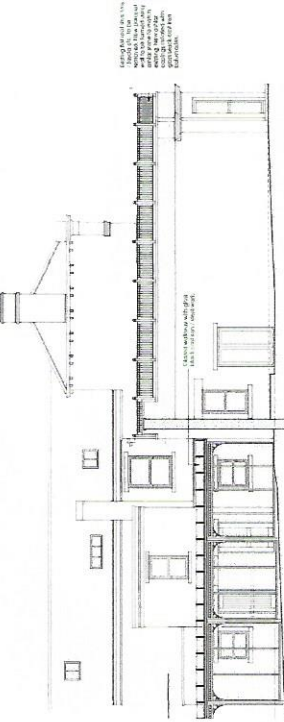

Sectional Elevation J

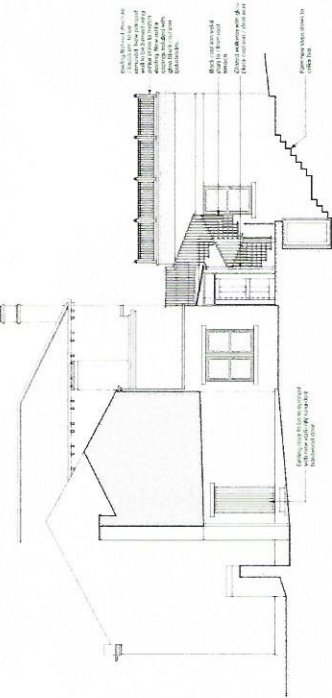

Elevation J

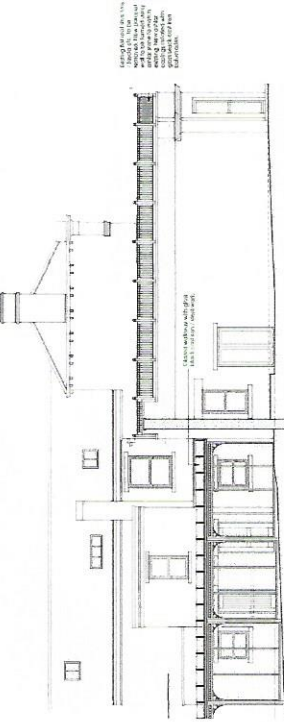

Sectional Elevation K

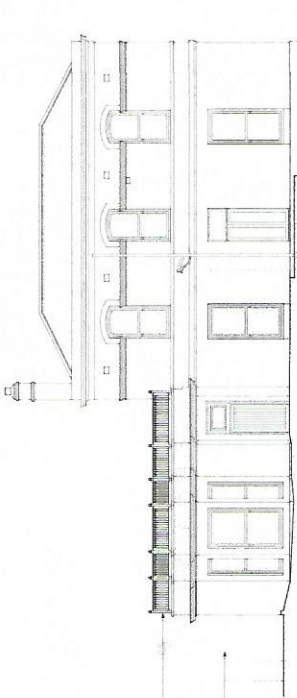

Elevation L

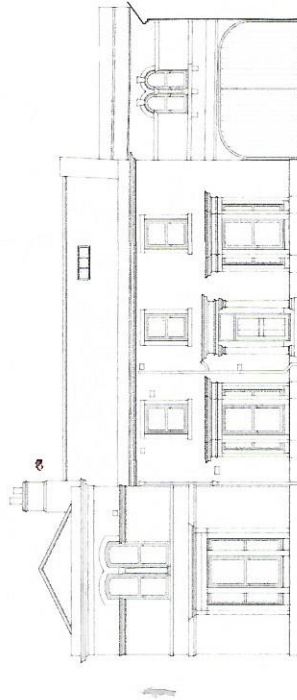

Elevation M

Materials

NEW BUILD - EXTERNAL WALLS WILL BE CONSTRUCTED WITH AN OUTER LEAF OF NATURAL LOCAL COMBED QUARRY LIME ON INSULATION AND AN INNER LEAF OF NATURAL LOCAL COMBED QUARRY LIME ON THE EXISTING BUILDING.

ALL NEW EXTERNAL WALLS WILL BE CONSTRUCTED WITH AN OUTER LEAF OF NATURAL LOCAL COMBED QUARRY LIME ON INSULATION AND AN INNER LEAF OF NATURAL LOCAL COMBED QUARRY LIME ON THE EXISTING BUILDING. NEW BUILD - CULTURED CORNISH ETC. WILL BE USED FOR THE EXISTING BUILDING SECTIONS OF WHICH WILL MATCH WITH THE EXISTING BUILDING. NEW BUILD - NATURAL LAMINAR STONE WILL BE USED FOR THE EXISTING BUILDING TRICES ON THE EXISTING BUILDING. NEW BUILD - FINISHED ROOFS WILL BE SPACED TO MATCH THE EXISTING BUILDING. NEW BUILD - ROOFING WILL BE SPACED TO MATCH THOSE ON THE EXISTING ROOF.

NEW BUILD - FLAT ROOFS WILL BE SPACED TO MATCH THOSE ON THE EXISTING ROOF. NEW BUILD - ROOFING WILL BE SPACED TO MATCH THOSE ON THE EXISTING ROOF.

EXISTING BUILDING - FLAT ROOFS: ALL EXISTING FLAT ROOFS WILL BE REPAIRED TO MATCH THE EXISTING BUILDING. NEW BUILD - ROOFING WILL BE SPACED TO MATCH THOSE ON THE EXISTING ROOF.

NEW BUILD - DOOR/WINDOWS: ALL NEW DOORS AND WINDOWS WILL BE ALUMINIUM FRAME WITH GLASS UNITS IN A WHITE PAINT FINISH.

NEW BUILD - DOOR/WINDOWS: ALL NEW DOORS AND WINDOWS WILL BE ALUMINIUM FRAME WITH GLASS UNITS IN A WHITE PAINT FINISH.

NEW BUILD - DOOR/WINDOWS: ALL NEW DOORS AND WINDOWS WILL BE ALUMINIUM FRAME WITH GLASS UNITS IN A WHITE PAINT FINISH.

NEW BUILD - DOOR/WINDOWS: ALL NEW DOORS AND WINDOWS WILL BE ALUMINIUM FRAME WITH GLASS UNITS IN A WHITE PAINT FINISH.

NEW BUILD - DOOR/WINDOWS: ALL NEW DOORS AND WINDOWS WILL BE ALUMINIUM FRAME WITH GLASS UNITS IN A WHITE PAINT FINISH.

NEW BUILD - DOOR/WINDOWS: ALL NEW DOORS AND WINDOWS WILL BE ALUMINIUM FRAME WITH GLASS UNITS IN A WHITE PAINT FINISH.

NEW BUILD - DOOR/WINDOWS: ALL NEW DOORS AND WINDOWS WILL BE ALUMINIUM FRAME WITH GLASS UNITS IN A WHITE PAINT FINISH.

NEW BUILD - DOOR/WINDOWS: ALL NEW DOORS AND WINDOWS WILL BE ALUMINIUM FRAME WITH GLASS UNITS IN A WHITE PAINT FINISH.

NEW BUILD - DOOR/WINDOWS: ALL NEW DOORS AND WINDOWS WILL BE ALUMINIUM FRAME WITH GLASS UNITS IN A WHITE PAINT FINISH.

NEW BUILD - DOOR/WINDOWS: ALL NEW DOORS AND WINDOWS WILL BE ALUMINIUM FRAME WITH GLASS UNITS IN A WHITE PAINT FINISH.

NEW BUILD - DOOR/WINDOWS: ALL NEW DOORS AND WINDOWS WILL BE ALUMINIUM FRAME WITH GLASS UNITS IN A WHITE PAINT FINISH.

Client:	Barncroft
Project:	Barncroft, London
Drawings:	Barncroft, London
Scale:	As Indicated
Revision:	01/24

For Discussion

Date:	Nov 17	Scale:	1:100	Drawn by:	AB
Project No.:	001	Checked by:		Revised:	A

BA Barnford Architectural Ltd.
01753 22224
barnford@barnford.co.uk
barnfordarchitectural.co.uk

General Notes

THIS DRAWING HAS BEEN PREPARED FROM INFORMATION SUPPLIED BY OTHERS AND SOME HAND MEASURED SURVEY INFORMATION AND IS FOR INFORMATION PURPOSES ONLY. DO NOT SCALE FROM DRAWING. USE FIGURED DIMENSIONS ONLY. DO NOT SCALE FROM DRAWING. DIMENSIONS MAY VARY FROM THE INFORMATION PROVIDED. ALL DIMENSIONS ARE TO FACE UNLESS OTHERWISE SPECIFIED. ALL DIMENSIONS ARE TO FACE UNLESS OTHERWISE SPECIFIED. ALL DIMENSIONS ARE TO FACE UNLESS OTHERWISE SPECIFIED. ALL DIMENSIONS ARE TO FACE UNLESS OTHERWISE SPECIFIED.

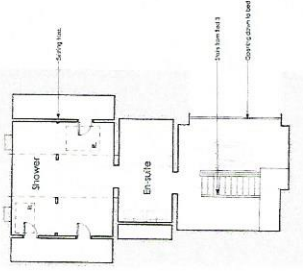
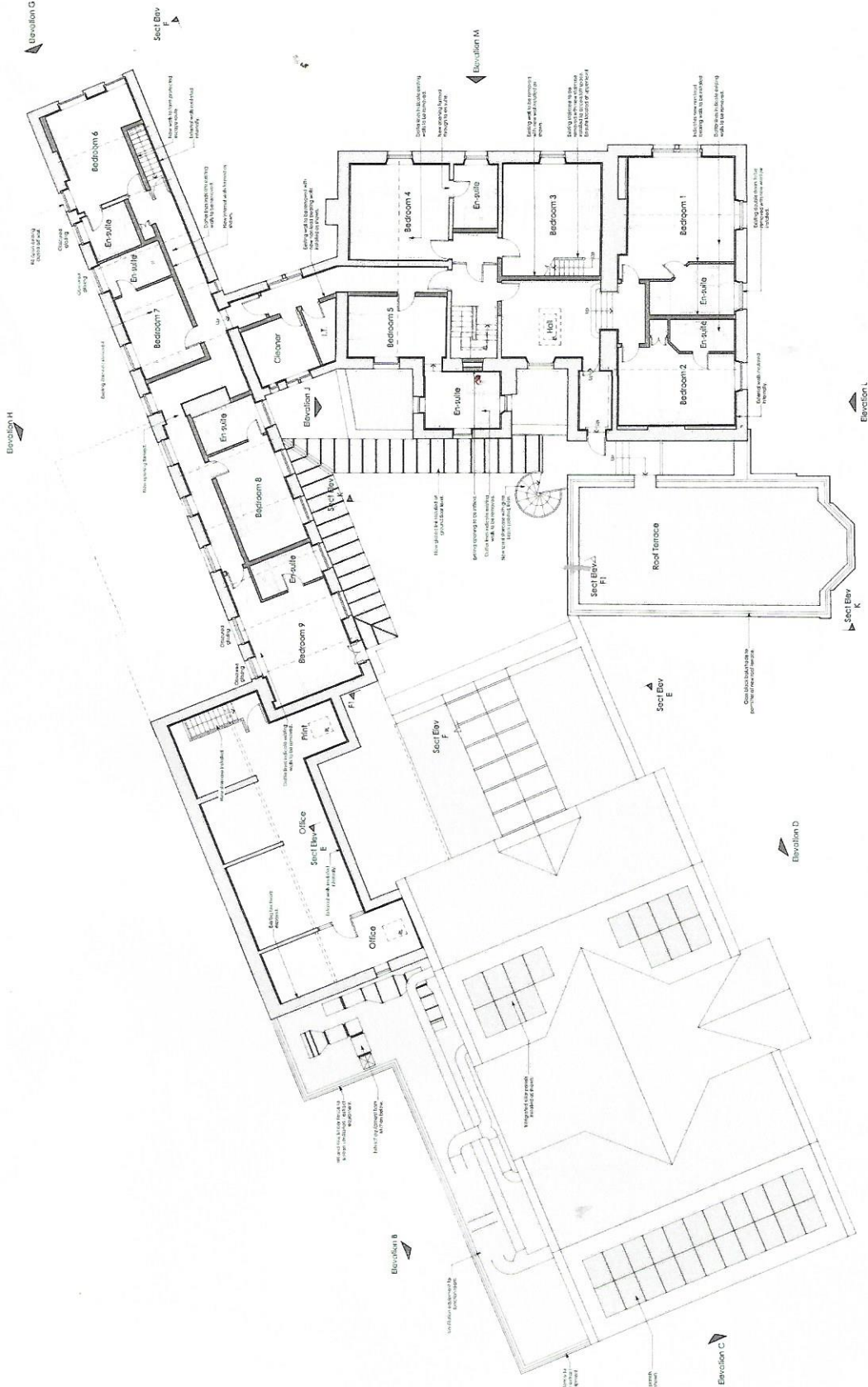

Client:	Barnford
Project:	Bedroom 1, 2, 3, 4, 5, 6, 7, 8, 9, Office, Printer, Cleaner, Shower, En-suite, Hall, Staircase
Drawn by:	[Name]
Checked by:	[Name]
Project No.:	001
Scale:	1:100
Date:	12/01/2024

For Discussion	
Scale:	1:100
Drawn by:	AB
Project No.:	001
Checked by:	B

BA
Barnford Architectural Ltd.
0752222224
barnfordarchitectural.co.uk

First Floor 1:100

General Notes

THIS DRAWING HAS BEEN PREPARED FROM INFORMATION SUPPLIED BY THE CLIENT AND IS FOR INFORMATION ONLY. IT IS NOT TO BE USED FOR CONSTRUCTION AND NO LIABILITY IS ACCEPTED FOR ANY ERRORS OR OMISSIONS. DIMENSIONS AND FINISHES ARE GIVEN AS APPROXIMATE. ALL DIMENSIONS MUST BE CHECKED AND VERIFIED ON SITE PRIOR TO COMMENCEMENT OF WORK AND BOMFORD ARCHITECTURAL LTD IS NOT RESPONSIBLE FOR ANY DISCREPANCIES.



Client	Samplers
Project	Loggia Hotel
Location	London
Drawing	Proposed Ground Floor Plan - Issue Building Consent
Drawing Status	
Issue No.	1
Issue Date	07/12/2021
Issue By	AM
Issue For	Issue
Issue Status	Checked
Issue Date	07/12/2021
Issue By	AM
Issue For	Issue
Issue Status	Checked

For Discussion

Issue No.	1	Issue Date	07/12/2021
Issue By	AM	Issue For	Issue
Issue Status	Checked	Issue Date	07/12/2021
Issue By	AM	Issue For	Issue
Issue Status	Checked	Issue Date	07/12/2021

BA
 Bomford Architectural Ltd.
 01753 62221
 info@bomfordarchitectural.co.uk
 bomfordarchitectural.co.uk

General Notes

THIS DRAWING HAS BEEN PREPARED FROM INFORMATION SUPPLIED BY OTHERS AND SOME HAND MEASURED SURVEY INFORMATION HAS BEEN USED. THE ARCHITECT ACCEPTS NO RESPONSIBILITY FOR ANY ERRORS OR OMISSIONS IN THIS DRAWING. USE OF THIS DRAWING FOR ANY PURPOSES OTHER THAN THAT INTENDED BY THE ARCHITECT IS AT THE USER'S SOLE RISK. ALL DIMENSIONS MUST BE CHECKED AND VERIFIED ON SITE PRIOR TO COMMENCEMENT OF WORK AND BOMFORD ARCHITECTURAL LTD TO BE NOTIFIED OF ANY DISCREPANCIES.

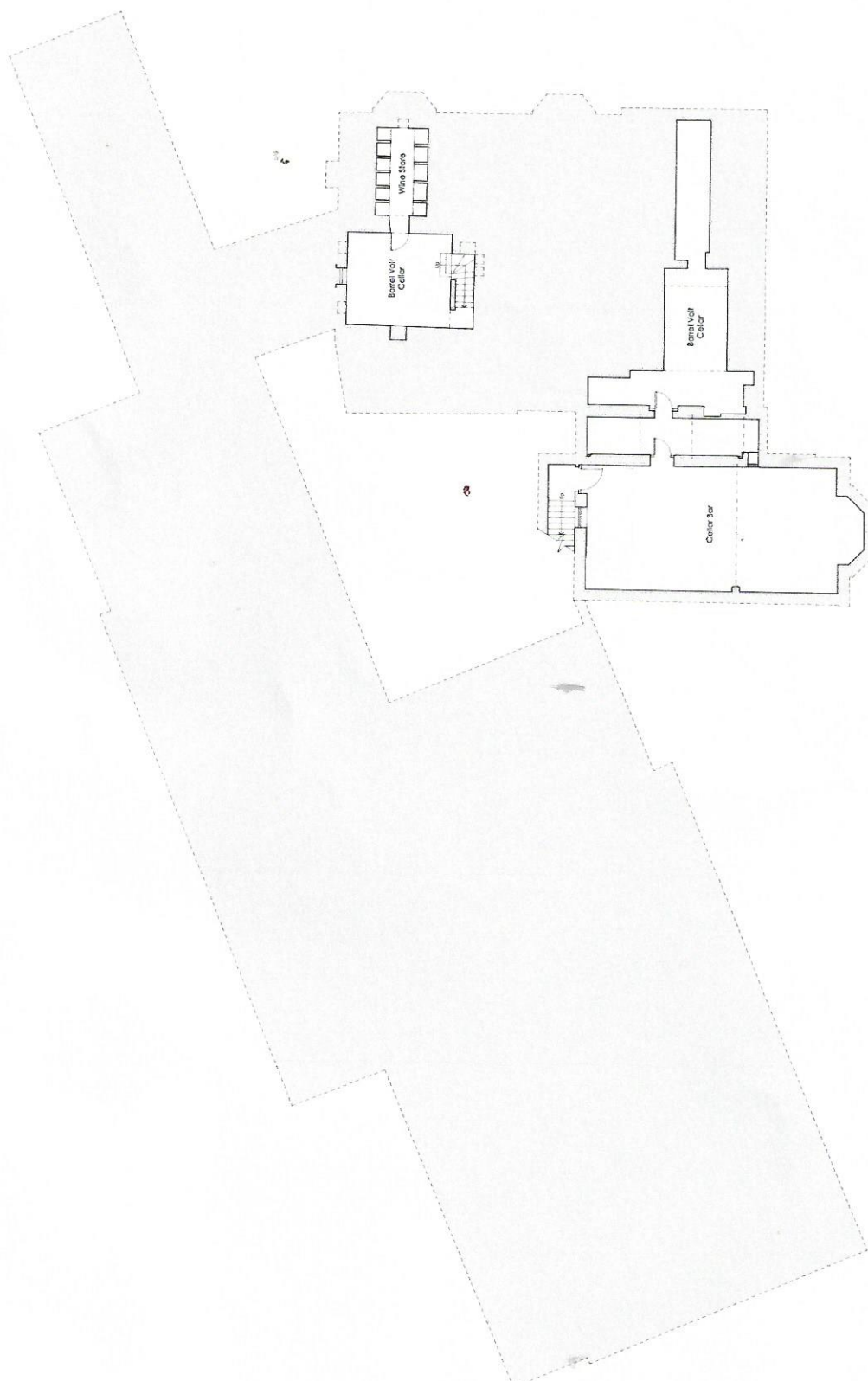

Revision	Description	By	Date
1	Issue for Approval	AB	11/11/17
2	Issue for Approval	AB	11/11/17
3	Issue for Approval	AB	11/11/17
4	Issue for Approval	AB	11/11/17

Client:	Bomford
Project:	Beer Cellar
Location:	111 High Street, London, E1 1AA
Drawn by:	AB
Checked by:	AB
Scale:	1:100
Date:	11/11/17

For Discussion

Date:	11/11/17	Drawn By:	AB
Project No:	055	Scale:	1:100
Sheet No:	01	Revision:	B

BA Bomford Architectural Ltd.
111 High Street, London, E1 1AA
020 7464 1111
bomfordarchitectural.co.uk