

Elevation B

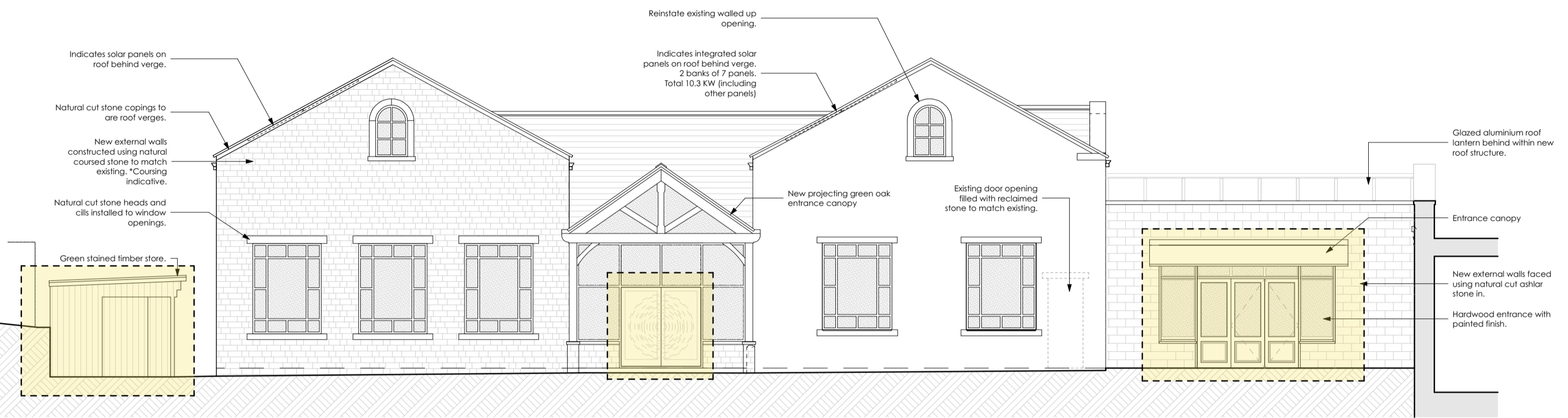

Elevation C



Elevation D

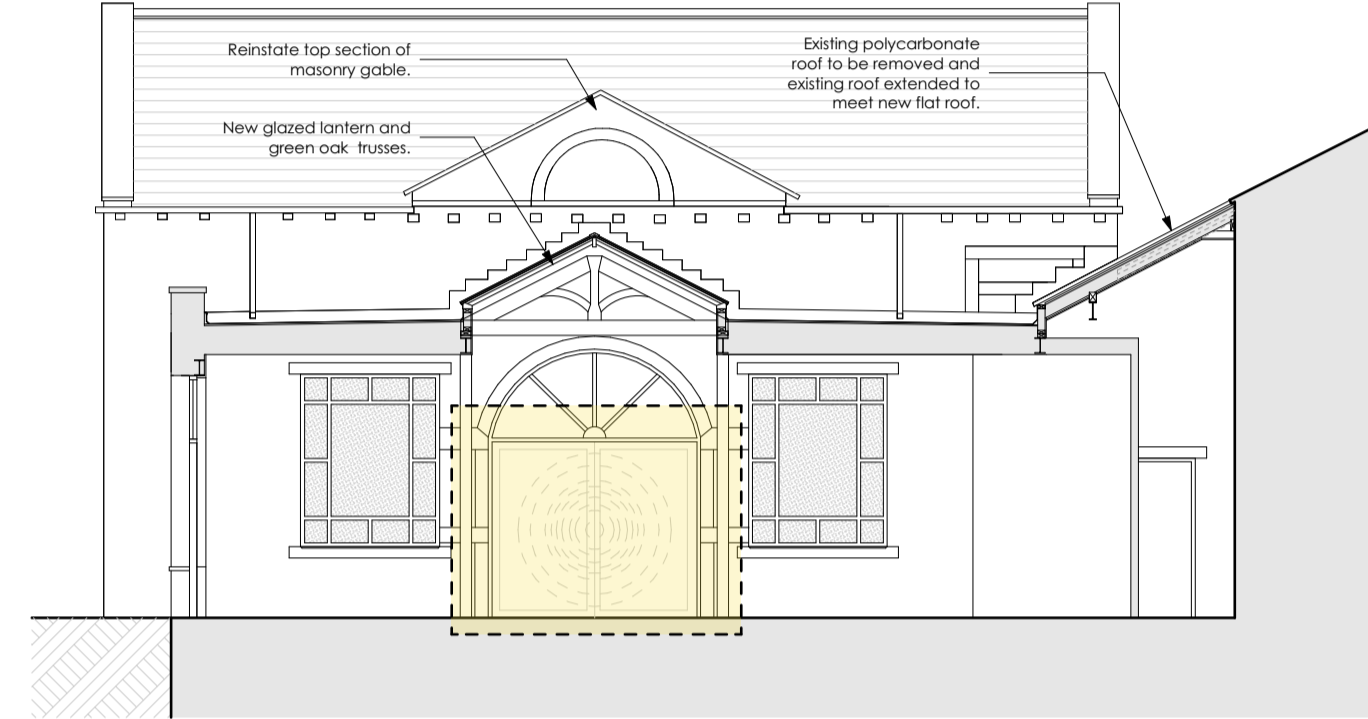

Sectional Elevation E

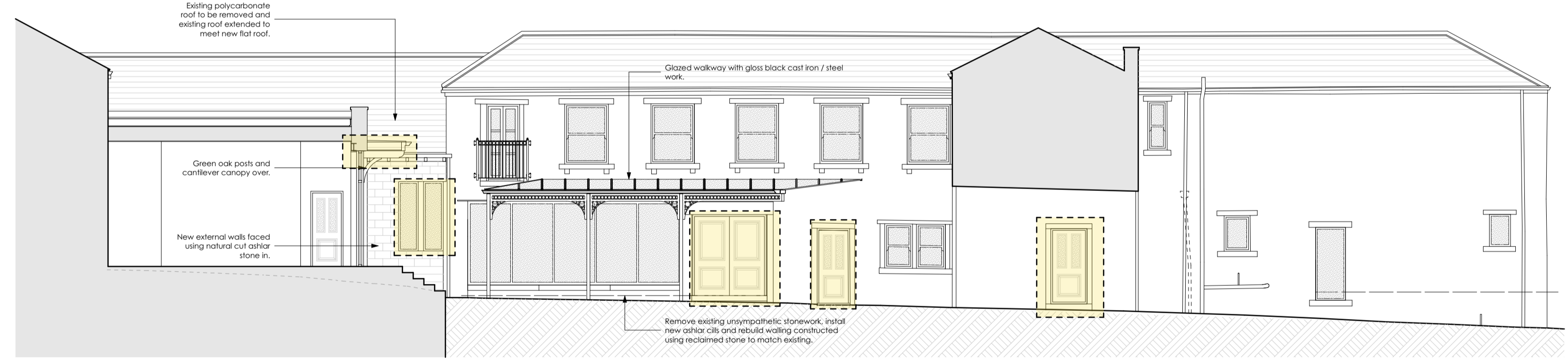

Sectional Elevation F



Sectional Elevation F1

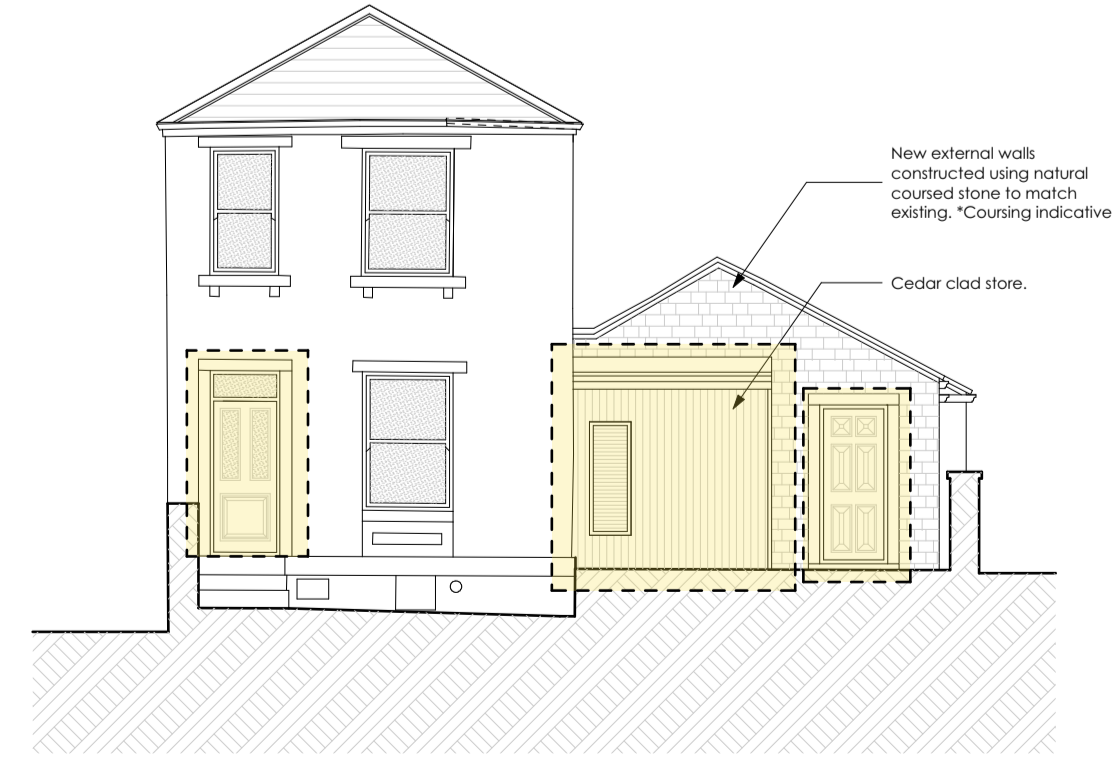

Elevation G

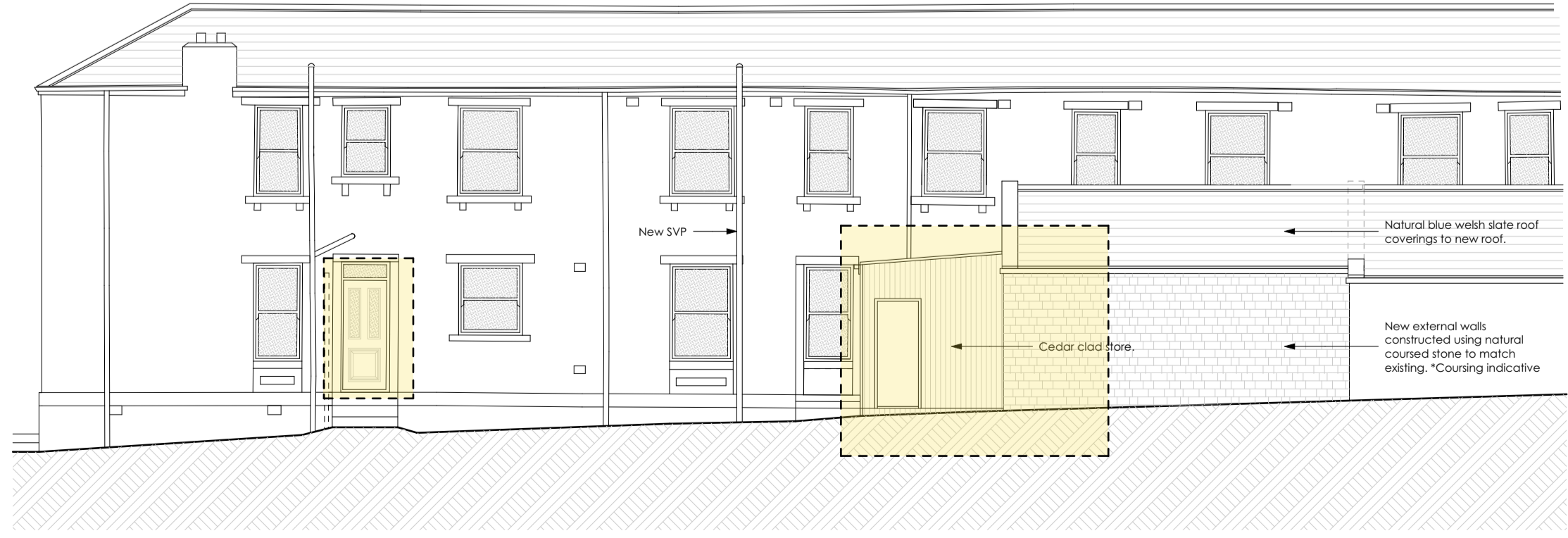

Elevation H

**General Notes**

THIS DRAWING HAS BEEN PREPARED FROM INFORMATION SUPPLIED BY THE CLIENT AND SOME HAND MEASURED SURVEY INFORMATION AND IS FOR INFORMATION PURPOSES ONLY. DO NOT SCALE FROM DRAWING. USE FIGURED DIMENSIONS ONLY. ALL DIMENSIONS MUST BE CHECKED AND VERIFIED ON SITE PRIOR TO COMMENCEMENT OF WORK AND BAMFORD ARCHITECTURAL LTD. TO BE NOTIFIED OF ANY DISCREPANCIES. THE CLIENT HAS PROVIDED A COPY OF DRAWINGS PREPARED BY OTHERS WITH THE INSTRUCTION THAT THESE DRAWINGS ARE TO BE USED FOR THE REVISED DRAWINGS. IT HAS BEEN ADVISED THAT THE CLIENT HAS OWNERSHIP OF THE DRAWINGS PROVIDED AND THAT BAMFORD ARCHITECTURAL LTD. HAVE FULL USE AND PERMISSION TO USE THE INFORMATION.

**Materials**

**NEW BUILD - EXTERNAL WALLS:**  
ALL NEW EXTERNAL WALLING WILL BE CONSTRUCTED WITH AN OUTER LEAF OF NATURAL LOCAL COURSED TO MATCH THAT ON THE EXISTING BUILDING.

**EXISTING BUILDING - EXTERNAL WALLS:**  
ALL NEW EXTERNAL WALLING WILL BE CONSTRUCTED WITH AN OUTER LEAF OF NATURAL LOCAL COURSED TO MATCH THAT ON THE EXISTING BUILDING.

**NEW BUILD - CILLS/HEADS/COPINGS ETC:**  
WILL BE IN NATURAL SAWN STONE SECTIONS OF WHICH WILL MATCH THOSE ON THE EXISTING BUILDING.

**EXISTING BUILDING - CILLS/HEADS/COPINGS ETC:**  
SECTIONS OF WHICH WILL MATCH THOSE ON THE EXISTING BUILDING.

**NEW BUILD - PITCHED ROOFS:**  
ALL NEW PITCHED ROOFS WILL BE SURFACED IN NATURAL BLUE SLATES.

**EXISTING BUILDING - PITCHED ROOFS:**  
ANY EXTERNAL REPAIRS FOUND NECESSARY TO EXISTING ROOFS WILL BE CARRIED IN SECONDHAND NATURAL STONE SLATES TO MATCH THOSE ON THE EXISTING ROOF.

**NEW BUILD - FLAT ROOFS:**  
ALL NEW FLAT ROOFS WILL BE SURFACED IN A GRP ROOFING SYSTEM.

**EXISTING BUILDING - FLAT ROOFS:**  
ALL EXISTING FELTED FLAT ROOFS WILL BE REMOVED AND RE-SURFACED IN A GRP ROOFING SYSTEM.

**NEW BUILD - DOORS/WINDOWS:**  
ALL NEW DOORS AND WINDOWS WILL BE IN HARDWOOD TO RECEIVE A WHITE PAINT FINISH.

**NEW BUILD LINK - DOORS/WINDOWS:**  
WILL BE A GRAPHITE GREY ALUMINIUM.

**EXISTING BUILDING - DOORS/WINDOWS:**  
A SCHEDULE OF PROPOSED REPAIRS/REPLACEMENT OF EXISTING DOORS AND WINDOWS WILL BE PREPARED UPON A PROPER INSPECTION OF THE SAME BEING CARRIED OUT.

**EXISTING BUILDING - GUTTERS/DOWNPIPES:**  
ANY DEFECTIVE GUTTERS/DOWNPIPES WILL BE REPLACED TO MATCH THE EXISTING IN BOTH MATERIAL AND SECTION SIZE.

**NEW BUILDING - GUTTERS/DOWNPIPES:**  
WILL BE BLACK PROFILE SEAMLESS ALUMINIUM GUTTERS WITH MATCHING DOWNPIPES.

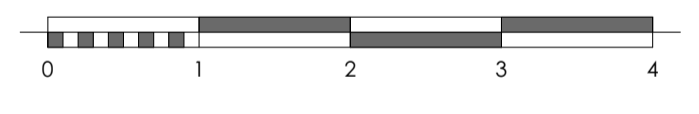

Revision	Description	Issued	Checked	Date
F	Updated for new application.	AB		02/02/2021
E	Plant screening amended.	AB		28/03/2018
D	Extract details updated.	AB		05/01/2018
C	Extract / ventilation information added for function room. Timber screening added.	AB		03/01/2018
B	Notes amended.	AB		11/12/2017
A	Solar panels added. Other minor updates.	AB		07/12/2017

**Client:**  
Bankgate

**Project:**  
Fieldhead, Lidget Street, Lindley.

**Drawing:**  
Elevations - Sheet 1 - Listed Building Consent

**Drawing Status:**

**Listed Building Consent**

<b>Date:</b> Nov 17	<b>Scale @ A1:</b> 1:100	<b>Drawn by:</b> AB
<b>Project No:</b> 056	<b>Drawing No:</b> (0-) 03	<b>Revision:</b> F