

THIS DRAWING AND ALL INFORMATION WITHIN IS COPYRIGHT OF STUDIO J ARCHITECTS LTD.  
IT IS NOT TO BE USED BY ANY THIRD PARTIES FOR ANY PURPOSES WITHOUT THE EXPRESS PERMISSION OF STUDIO J ARCHITECTS LTD.

**NOTES**

PLEASE DO NOT SCALE DIRECTLY FROM THIS DRAWING  
MAIN CONTRACTOR TO CHECK ALL MEASUREMENTS ON SITE PRIOR TO CONSTRUCTION.  
THE SITE PLAN IS BASED ON THE INFORMATION PROVIDED VIA THE ORDNANCE SURVEY PLAN AND SUBJECT TO A DETAILED SITE SURVEY.  
THE LAYOUT OF THE GARDEN IS AN INDICATION ONLY. ALL MEASUREMENTS (POSITIONS OF WALLS, PATHS, MANHOLES) MUST BE CHECKED ON SITE AND NOT TAKEN FROM THIS DRAWING.  
STRUCTURAL ENGINEER TO PROVIDE ALL STRUCTURAL DETAIL DESIGN AND CALCULATIONS, WHERE REQUIRED.  
MAIN CONTRACTOR TO ENSURE ALL MECHANICAL AND ELECTRICAL SPECIFICATIONS ARE IN LINE WITH APPROVED DOCUMENTS PARTS B, L, F & P AND INSTALLED BY COMPETENT PERSONS.  
ALL NEW LIGHTING TO USE ENERGY EFFICIENT BULBS (WITH APPROPRIATE IP RATINGS FOR BATHROOMS & EXTERNAL USE).



3D View 1 Proposed



3D View 2 Proposed

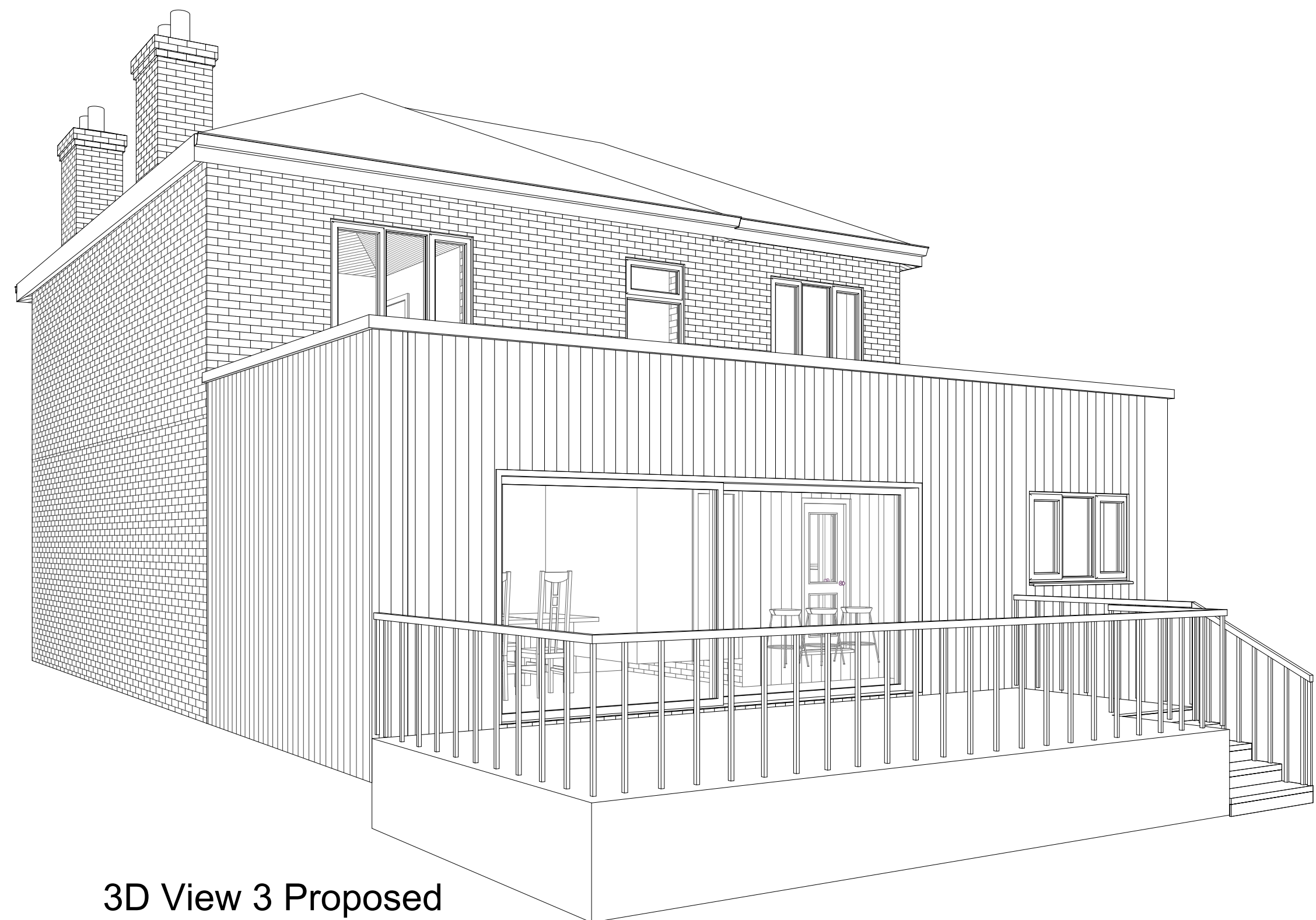

3D View 3 Proposed



3D View 4 Proposed

**FOR  
PLANNING**

Rev. A 08.02.2022. Amendments made as per client email dated 08.02.22  
Rev. B 11.02.2022. Amendments made as per client email dated 10.02.2022  
Rev. C 18.02.2022 Timber cladding in lieu of render at rear extension.  
Rev. D 13.04.2022 Extension size reduced, extension ridge height reduced, requested by LPA

**PROJECT**

259 UPPER BATLEY LANE

**DRAWING TITLE**

PROPOSED 3D VIEWS - OPTION 3

**DRAWING NO**

632-008 - REV D

**SCALE**

@ A1

**DRAWN BY**

JM

**Date**

21.01.22

Studio J Architects  
The Junction  
Charles Street  
Horbury  
Wakefield  
WF4 5FD

Tel: 0113 2449905  
www.studio-j.co.uk

**Studio J  
Architects**