1:200 LANDSCAPE DETAILS
REINFORCED BANK

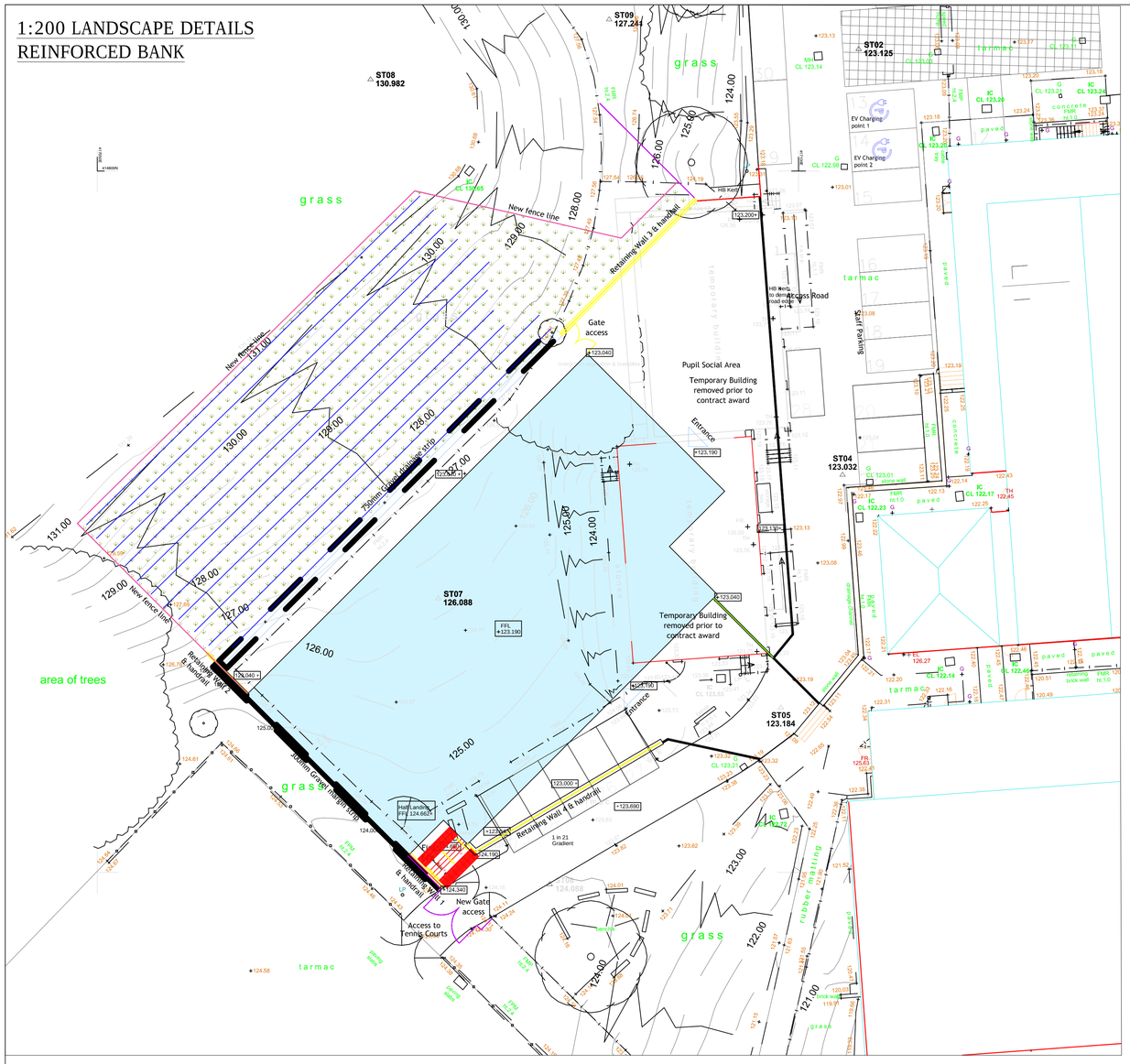

1:200 LANDSCAPE DETAILS
CAR PARK

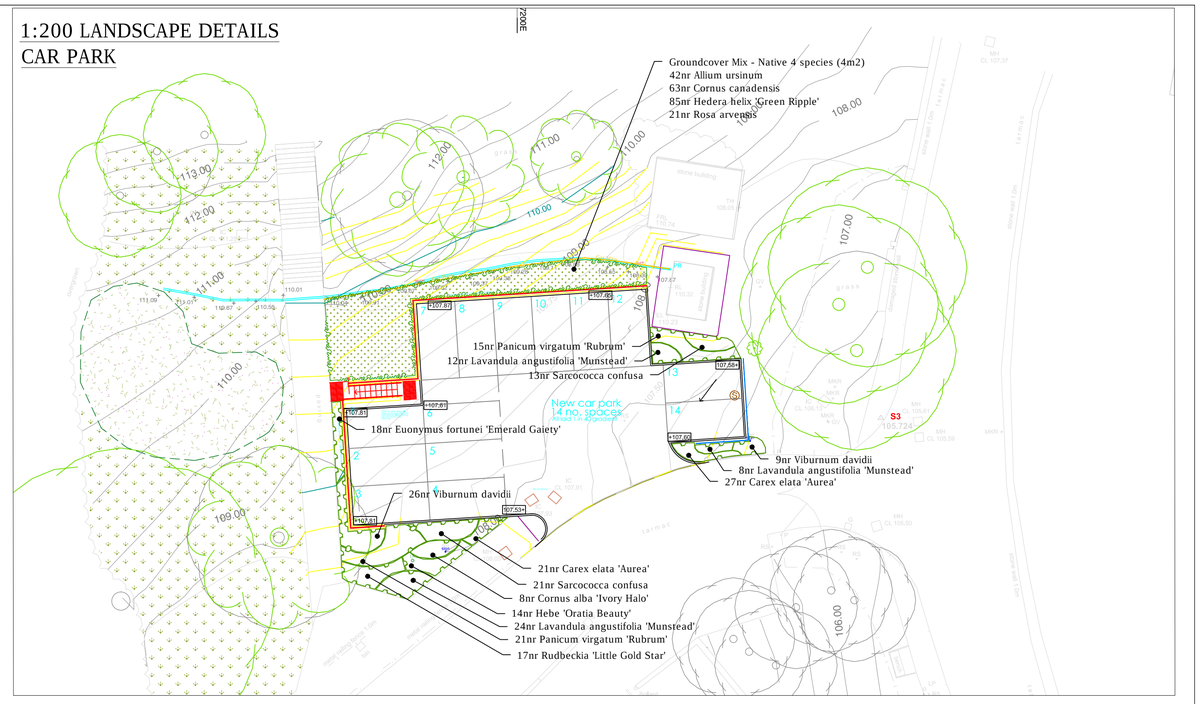

PLANTING

All plant material shall conform to BS3936 Parts 1and 4 and BS 4428. Topsoil to comply with BS3882, 1994. Organic matter to be proprietary shrub planting compost, or approved compost derived from recycled organic matter. Slow release fertiliser to be 'Enmag' or similar. 450mm depth subsoil to be spread over area to be planted.

PLANTING SCHEDULES

ORNAMENTAL PLANTING SCHEDULE				
Herbaceous				
Nr	Name	Ht in cm	Pot(L)	Density
48	Carex elata 'Aurea'		3L	11.00
36	Panicum virgatum 'Rubrum'		3L	3.00
17	Rudbeckia 'Little Gold Star'		3L	4.00
Shrub				
Nr	Name	Ht in cm	Pot(L)	Density
8	Cornus alba 'Ivory Halo'	40-60cm	3L	3.00
18	Euonymus fortunei 'Emerald Gaiety'	20-30cm(D)	3L	6.00
14	Hebe 'Oratia Beauty'	30-40cm	3L	4.00
44	Lavandula angustifolia 'Munstead'	25-30cm	3L	6.00
34	Sarcococca confusa	20-25cm	3L	5.00
35	Viburnum davidii	25-30cm	3L	5.00

All shrub material shall be first quality, sturdy, well rooted non-refridgerated stock with well branched heads and fibrous root systems. Shrubs shall be planted into 450mm good quality fibrous topsoil incorporating organic compost and slow release fertiliser in accordance with all good horticultural practice.
All plant material shall be a minimum of 3L pot size unless otherwise specified and conform to BS3936 Part 1 and BS 4428. Finished beds shall be lightly forked over and dressed with 50mm coarse forest bark mulch.

GRASS AREAS

REINFORCED BANK

The reinforced bank to the rear of the school has begun to revegetate. The bank will be inspected and treated to remove any pernicious or invasive weeds and then enhanced by plug planting a percentage of native species plants appropriate to the location. Species list to be recommended by ecologist following an inspection. Total number of 500 plants to be planted across the area randomly spaced.

AREAS OF ENHANCED GRASSLAND

Area of existing grass to the west of the car park to be enhanced with 750 no. plug plants selected from the recommended species list and planted randomly in single species or in groups.
Area beneath and around the new standard trees to be scarified and over seeded with Emorsgate EL1 Flowering Lawn Mix @ 4gm/m².

NATIVE GROUNDCOVER PLANTING

GROUNDCOVER MIX SCHEDULE				
Nr	Name	Height/cm	Root	Pot/L
42	Allium ursinum			0.5L
63	Cornus canadensis	15-20cm	C	3L
85	Hedera helix 'Green Ripple'	60-80cm	C	2L
21	Rosa arvensis	30-40cm	B	

All plant material shall be first quality, sturdy, well rooted non-refridgerated stock with well branched heads and fibrous root systems. Plants shall be planted into 450mm good quality fibrous topsoil incorporating organic compost and slow release fertiliser in accordance with all good horticultural practice.
All plant material shall be to the pot size specified and conform to BS3936 Part 1 and BS 4428. Finished beds shall be lightly forked over and dressed with 50mm coarse forest bark mulch. Plants to be planted in groups of 5-11 of a single species.

KEY

- Proposed Extra heavy standard (14-16cm girth) tree
- Proposed heavy standard (12-14cm girth) tree
- Enhanced grassland planting
- Proposed ornamental shrub planting
- Proposed native groundcover planting
- Proposed wildflower plug planting

Rev.A: Minor amends to client requirements (SF) December 2021

Sue Farmer BA MALD MLI
Landscape Architect

fdalandscape

Westleigh Hall
Wakefield Road
Denby Dale
Huddersfield HD8 8QJ
telephone 01484 861611
fax 01484 861616
isdn 01484 866900
email info@fdalandscape.co.uk
www.fdalandscape.co.uk

client: Esh Construction

project: School Expansion

KING JAMES'S SCHOOL, ALMONDBURY, HUDDERSFIELD

drawing title: LANDSCAPE DETAILS

scale	date	drwn by	drawing no
1:200 @A1	Oct 21	SF	R/2543/1A