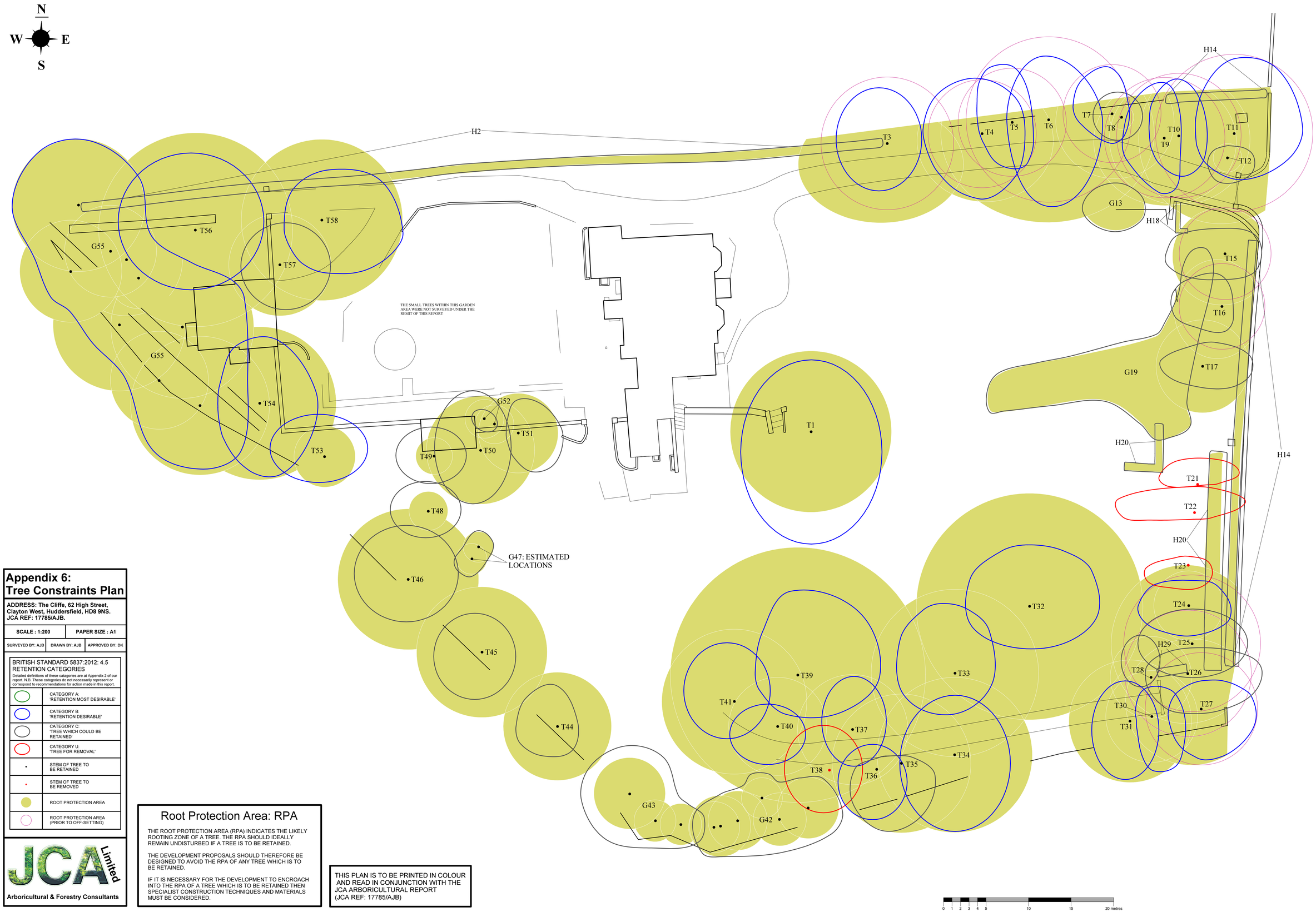

Appendix 6: Tree Constraints Plan

ADDRESS: The Cliffe, 62 High Street, Clayton West, Huddersfield, HD8 9NS. JCA REF: 17785/AJB.

SCALE : 1:200	PAPER SIZE : A1	
SURVEYED BY: AJB	DRAWN BY: AJB	APPROVED BY: DK

BRITISH STANDARD 5837:2012: 4.5 RETENTION CATEGORIES

Detailed definitions of these catagories are at Appendix 2 of our report. N.B. These categories do not necessarily represent or correspond to recommendations for action made in this report.

	CATEGORY A: 'RETENTION MOST DESIRABLE'
	CATEGORY B: 'RETENTION DESIRABLE'
	CATEGORY C: 'TREE WHICH COULD BE RETAINED'
	CATEGORY U: 'TREE FOR REMOVAL'
	STEM OF TREE TO BE RETAINED
	STEM OF TREE TO BE REMOVED
	ROOT PROTECTION AREA
	ROOT PROTECTION AREA (PRIOR TO OFF-SETTING)

JCA Limited

Arboricultural & Forestry Consultants

Root Protection Area: RPA

THE ROOT PROTECTION AREA (RPA) INDICATES THE LIKELY ROOTING ZONE OF A TREE. THE RPA SHOULD IDEALLY REMAIN UNDISTURBED IF A TREE IS TO BE RETAINED.

THE DEVELOPMENT PROPOSALS SHOULD THEREFORE BE DESIGNED TO AVOID THE RPA OF ANY TREE WHICH IS TO BE RETAINED.

IF IT IS NECESSARY FOR THE DEVELOPMENT TO ENCROACH INTO THE RPA OF A TREE WHICH IS TO BE RETAINED THEN SPECIALIST CONSTRUCTION TECHNIQUES AND MATERIALS MUST BE CONSIDERED.

THIS PLAN IS TO BE PRINTED IN COLOUR AND READ IN CONJUNCTION WITH THE JCA ARBORICULTURAL REPORT (JCA REF: 17785/AJB)