

Existing Layout - All Buildings - First Floor Level

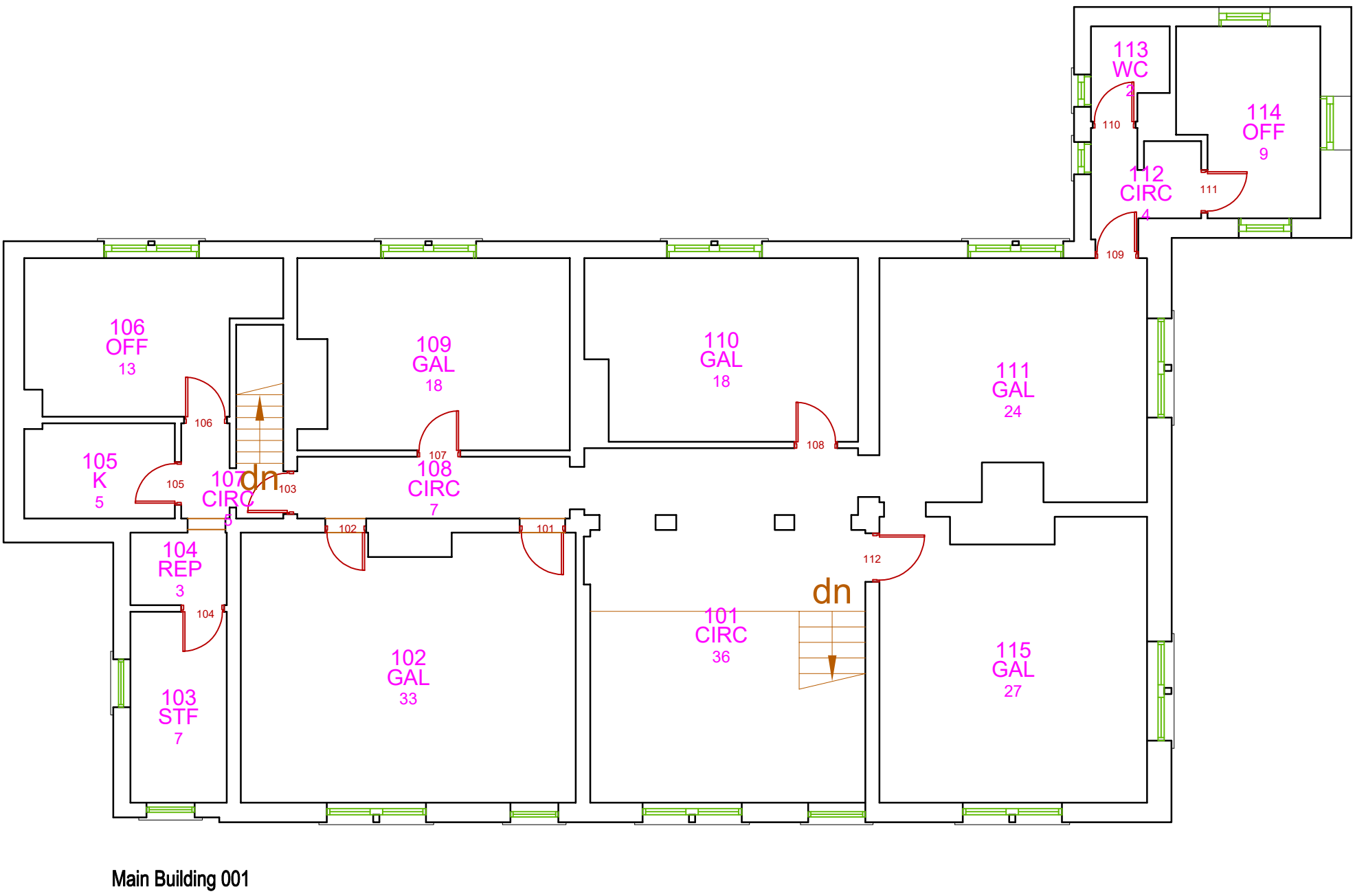

Member of the SNC-Lavalin Group
3100 CENTURY WAY, THORPE PARK, LEEDS, LS15 8ZB
TEL : +44 (0)113 306 6600
FAX: +44 (0)113 306 6601

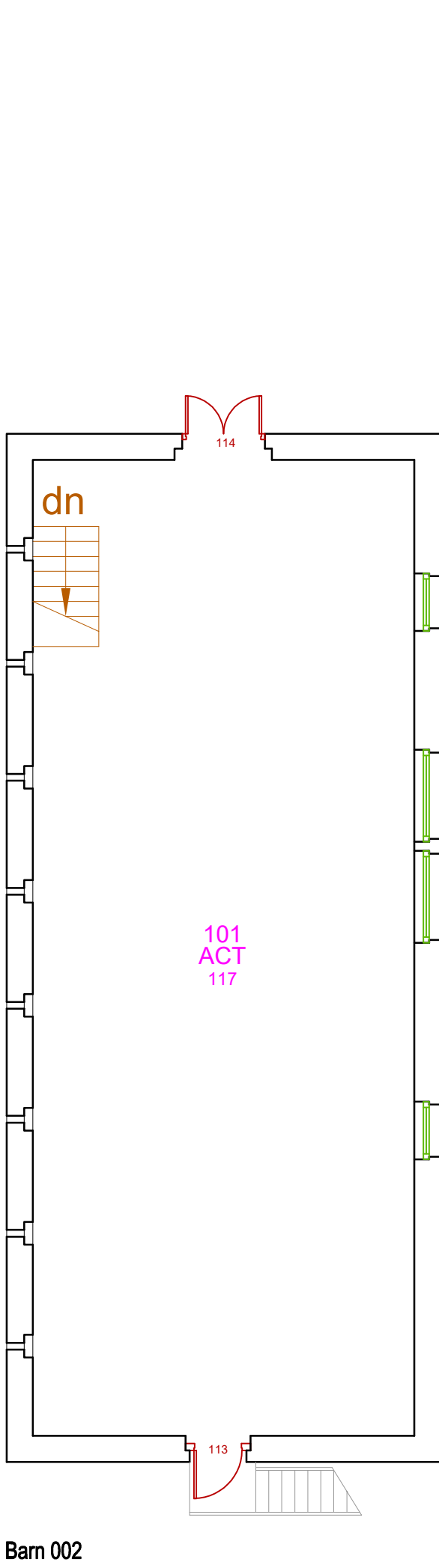

Red House, Gomersal
Existing Layout

All Buildings - First Floor Level

DRAWING NUMBER			002	REVISION
				-
PROJECT NUMBER				
5198130				
1:100	AUTHOR SR	CHECKED DC	CO-ORD CHECK DC	
A1	16/06/2020	22/06/2020	22/06/2020	
Feasibility				

DO NOT SCALE
USE ONLY WRITTEN DIMENSIONS. ALL DIMENSIONS MUST BE VERIFIED PRIOR TO THE WORKS BEING PUT INTO HAND AND ANY DISCREPANCIES TO BE REPORTED TO THE ORIGINATOR.