

Existing front elevation (1:100)

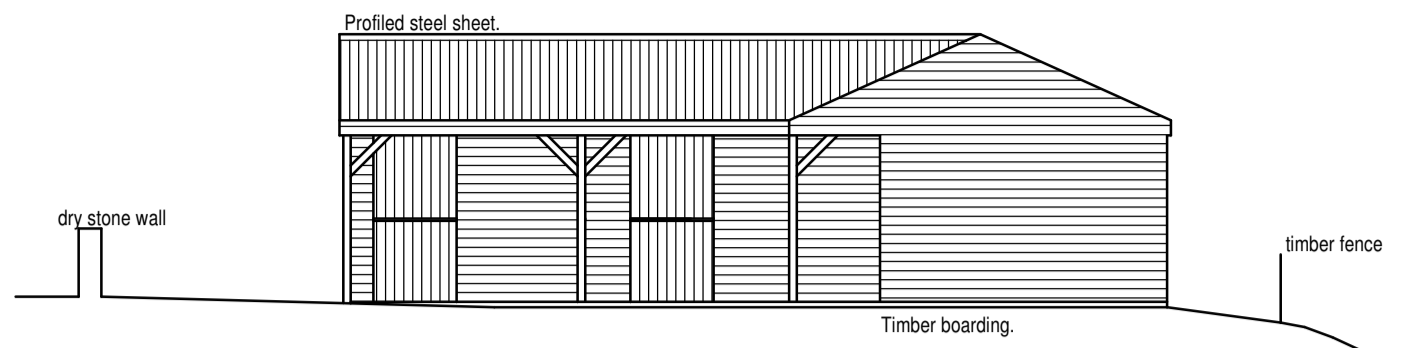

Existing side elevation (1:100)

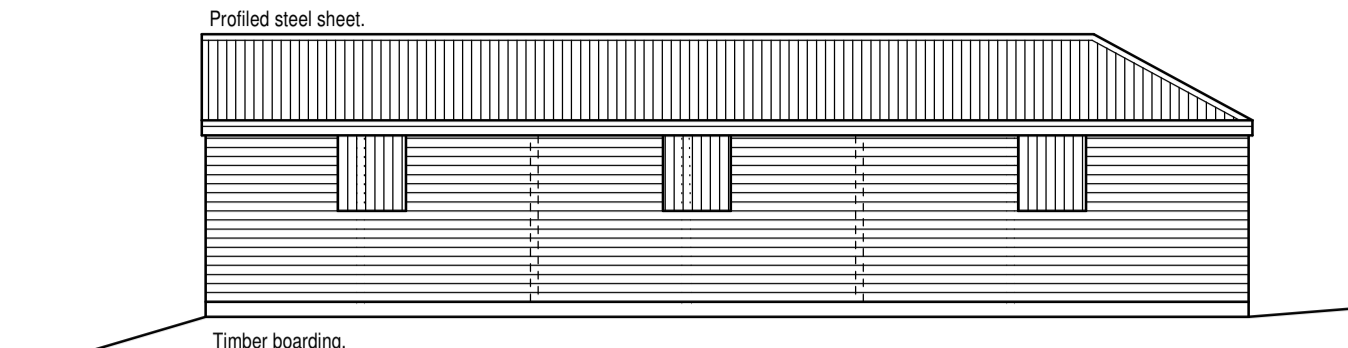

Existing rear elevation (1:100)

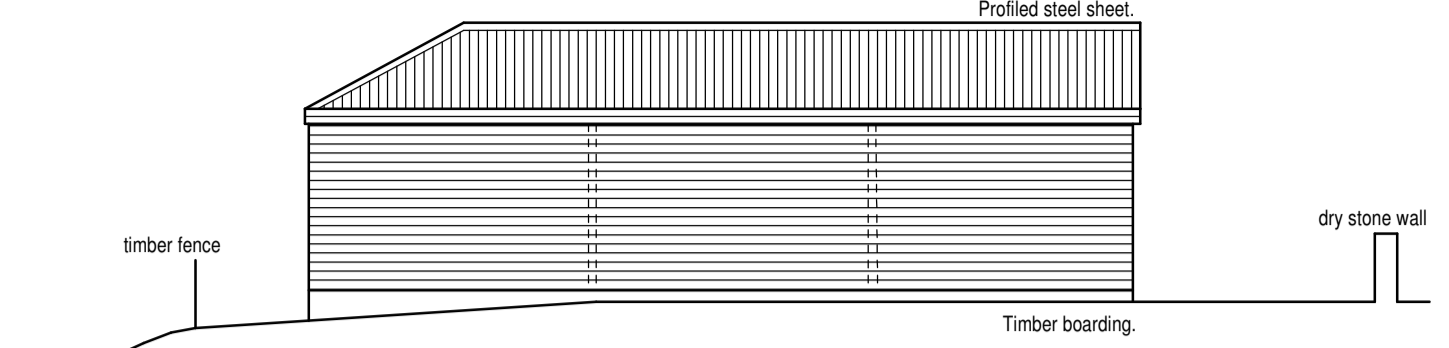

Existing side elevation (1:100)

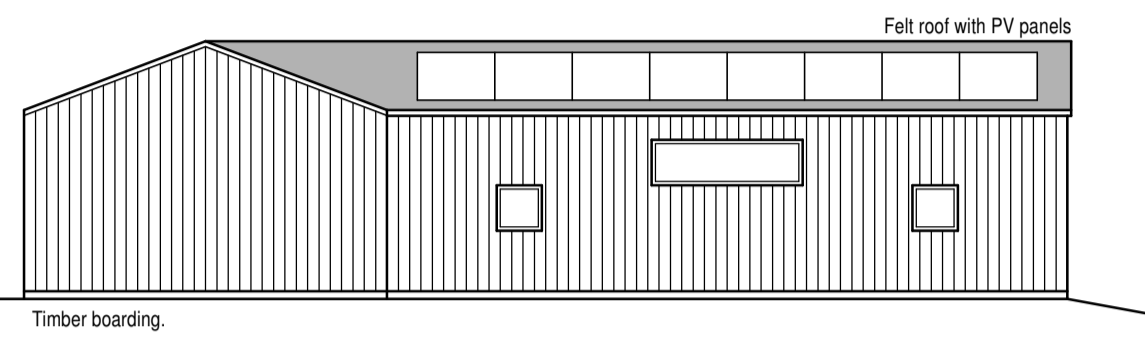

Proposed front elevation (1:100)

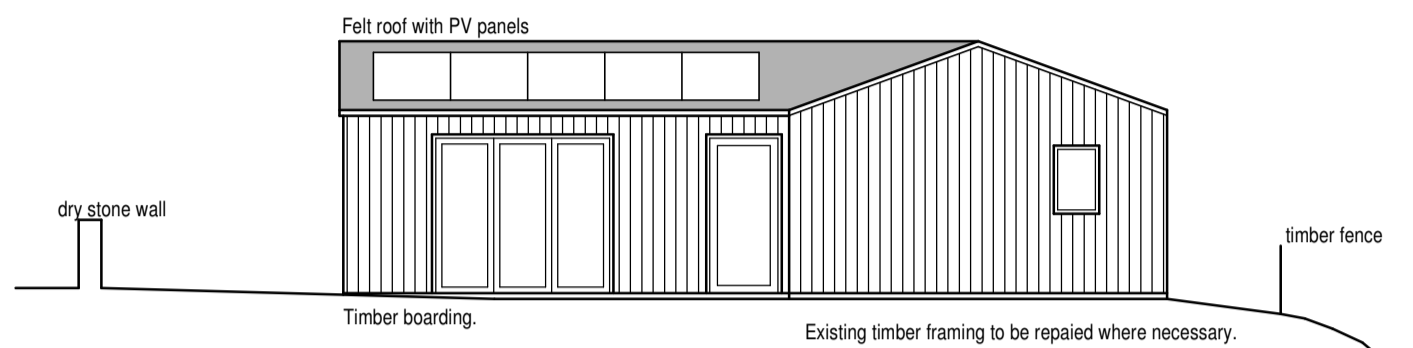

Proposed side elevation (1:100)

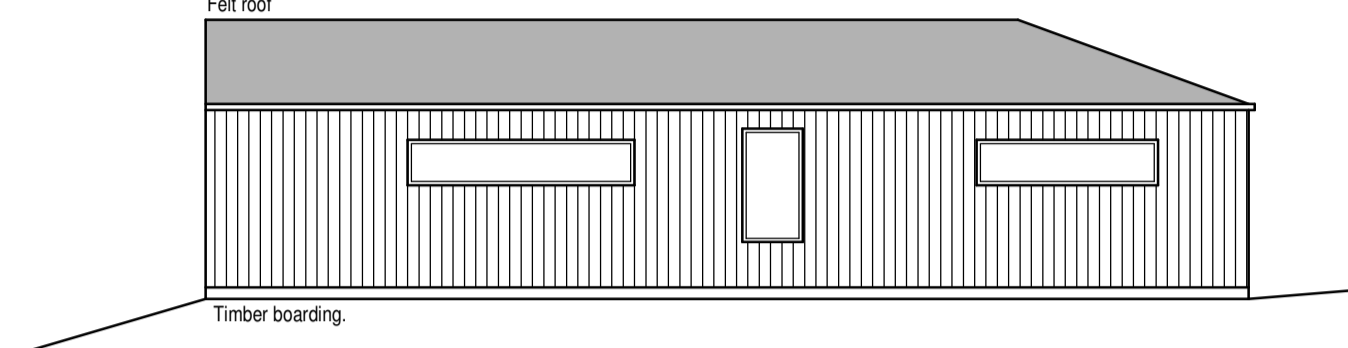

Proposed rear elevation (1:100)

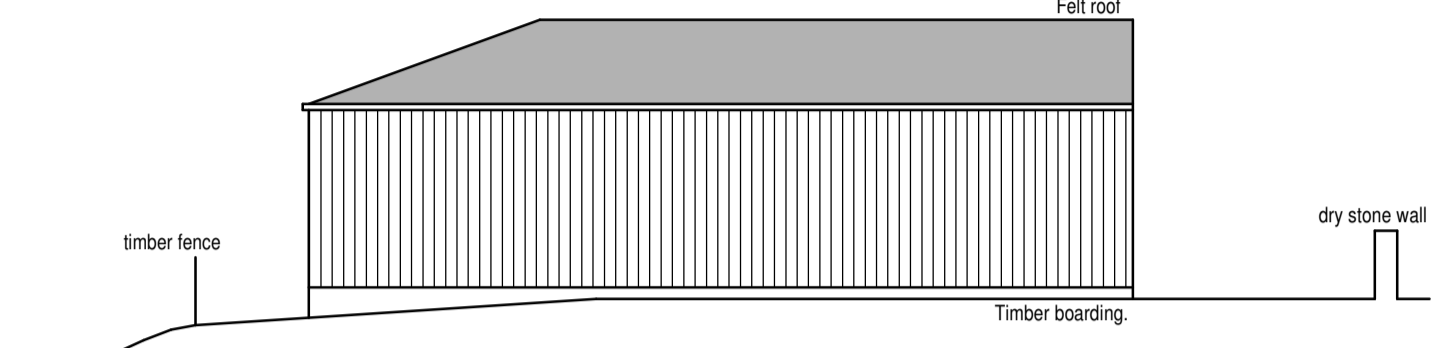

Proposed side elevation (1:100)

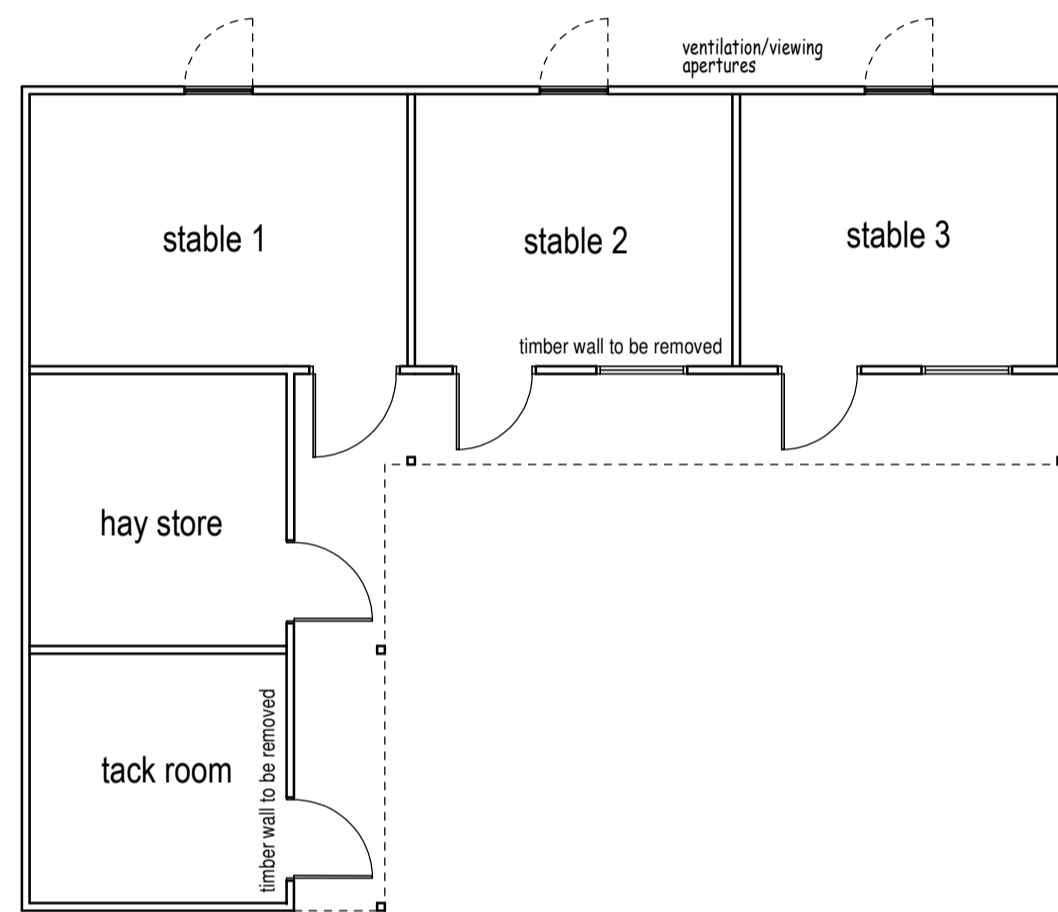

Existing layout of stables (1:100)

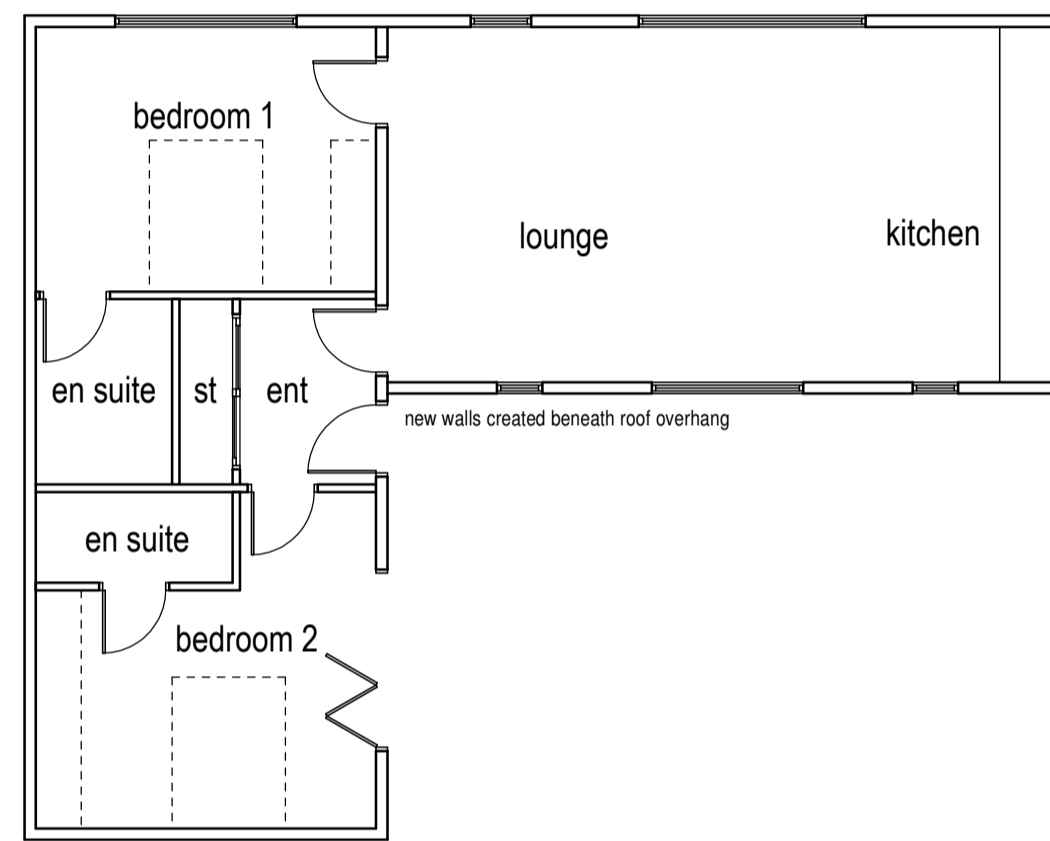

Proposed layout of holiday let (1:100)

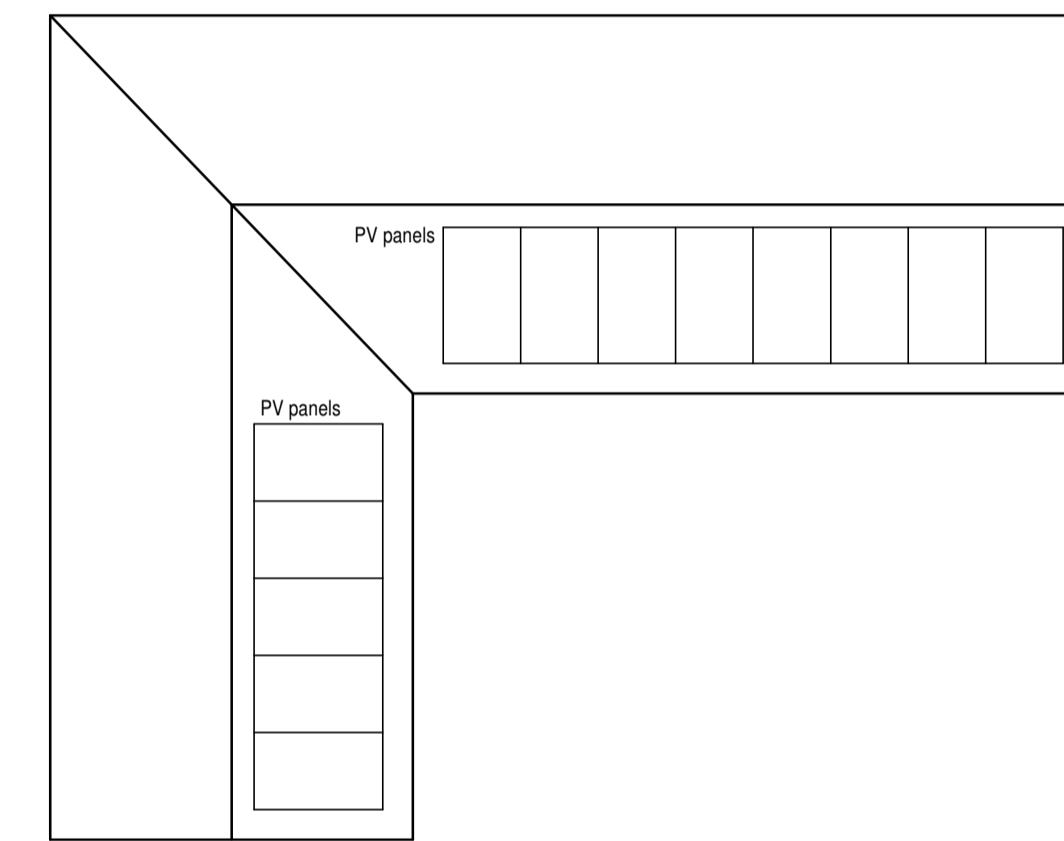

Proposed roof plan (1:100)

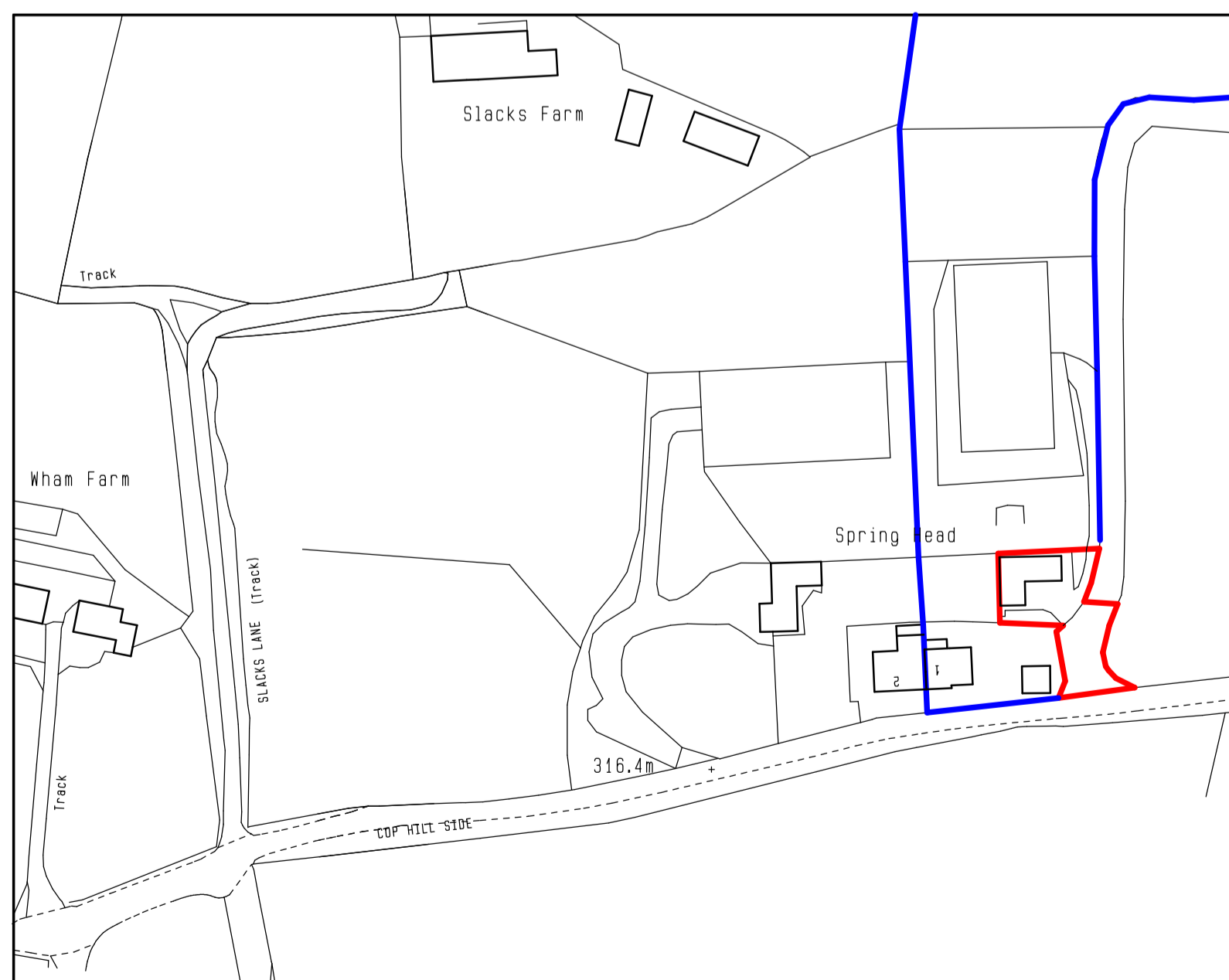

Location plan (1:1250)

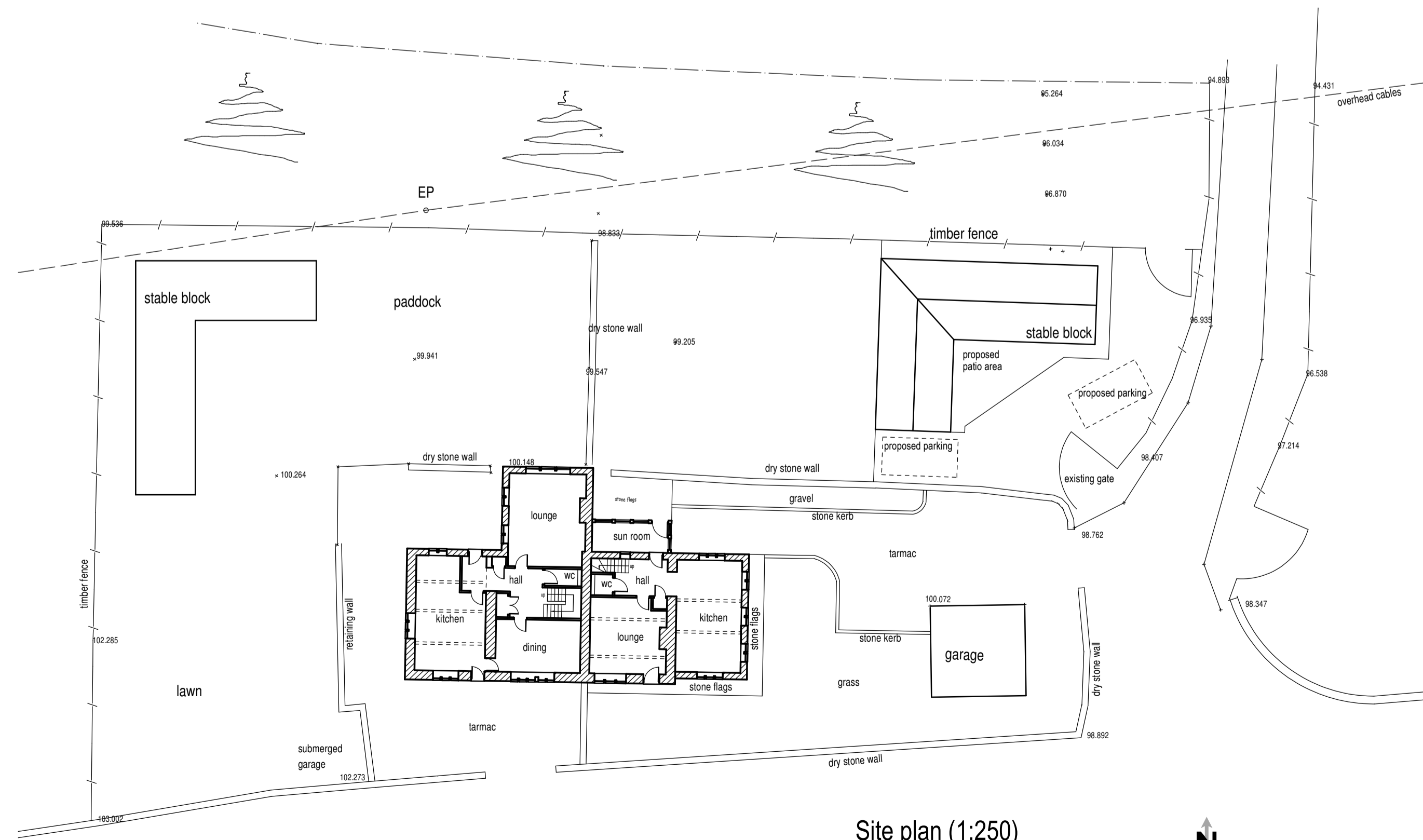

Site plan (1:250)

Rev A 31/03/2022 Updated following comments from planning dept.



Colne Valley Design
8 Meadow Lane
Slaitwaite
Huddersfield HD7 5EX

Tel/Fax: 01484 842097
Mobile: 07867 803312
E-mail: mitchell@cvdesign.freeserve.co.uk

Proprietor: S.A. Mitchell (ACIOB)

Project
Proposed conversion of stables to holiday let.

For
Mr & Mrs S Armitage.

Address
Spring Head
Cop Hill Side
Slaitwaite.

Title
Proposed Layouts and Elevations.

Job No.
21 J 25.

Drawing number
03 A.

Date
Aug 2021.