

Revision	
a	2021-11 Existing Drainage & Bins shown
b	2022-05 Layout and floor level revised
c	2022-05 cobble not added

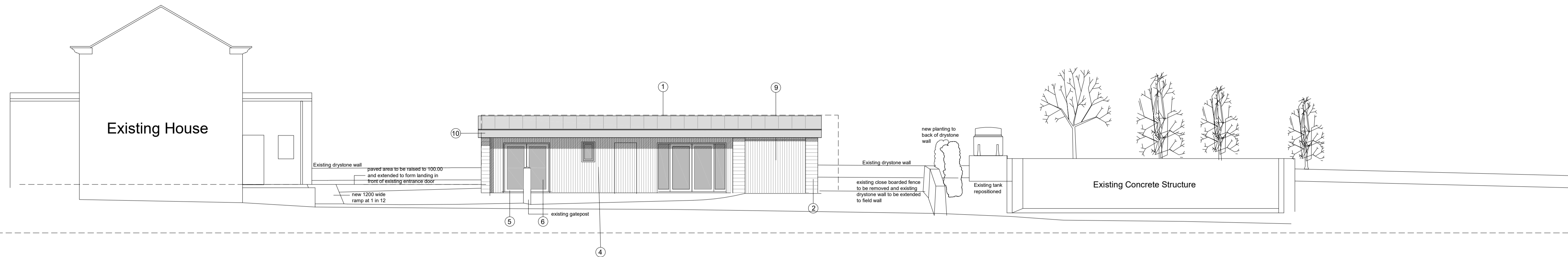

North East Elevation : Section AA

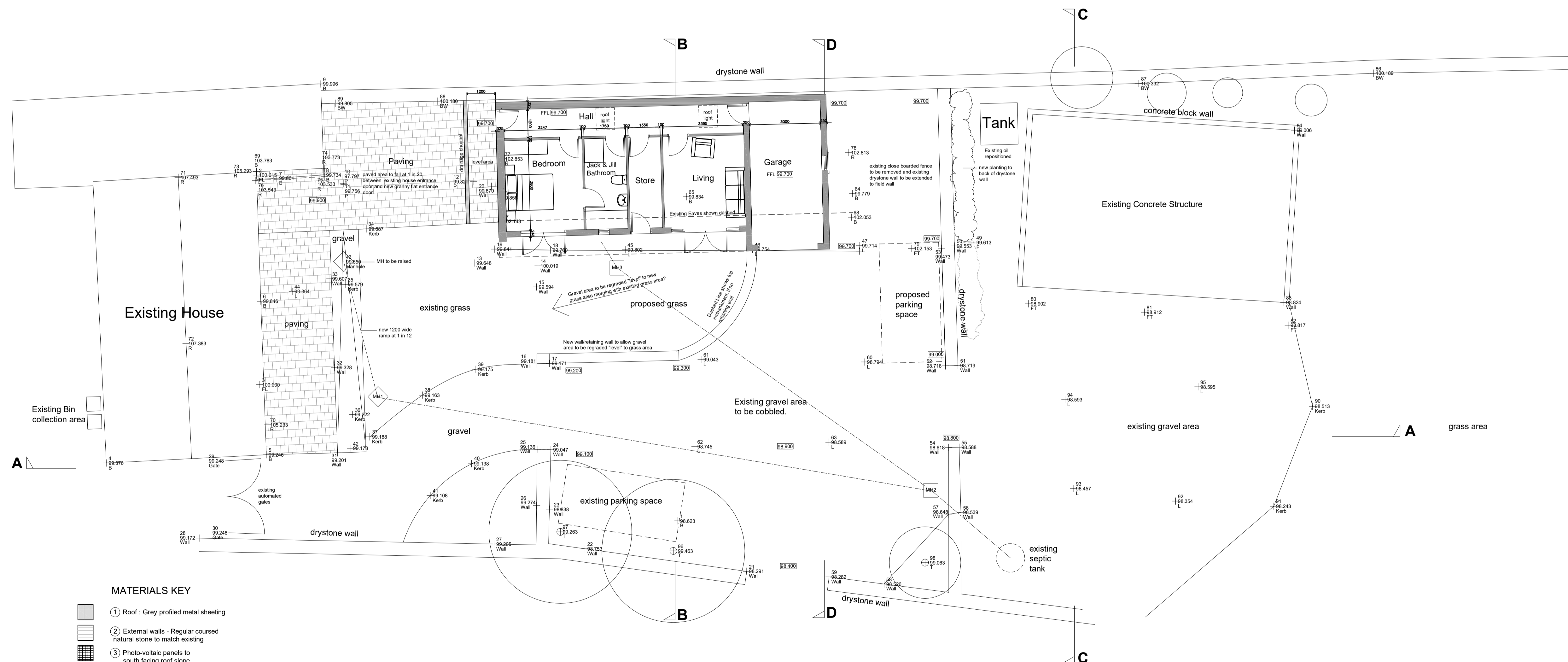

- MATERIALS KEY**
- ① Roof : Grey profiled metal sheeting
 - ② External walls - Regular coursed natural stone to match existing
 - ③ Photo-voltaic panels to south facing roof slope
 - ④ Vertical timber boarding
 - ⑤ Window glass
 - ⑥ Windows : Grey double glazed PVC
 - ⑦ Rooflights : dark grey double glazed powder coated aluminium clad timber
 - ⑧ Vertical timber boarded up and over garage door
 - ⑩ Grey verge, fascia, soffit trim
 - ⑪ Timber painted door

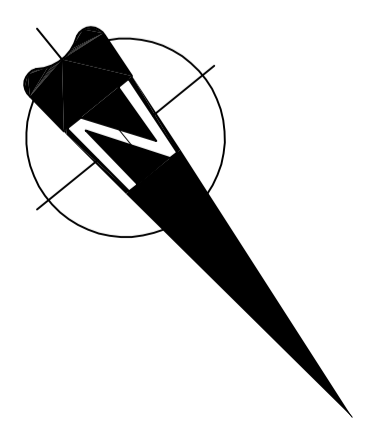

Proposed Site Plan & Section



Planning Application

Client E. DALTON	
Project Leather Hall Barn, Honley.	
Drawing Proposed redevelopment of existing stable to form granny flat	
Number 4378-05-01c	Checked Scale @ A1 as marked
Date 11/2021	

HEPPENSTALLS
Chartered Architects & Surveyors

Architecture
Surveying
Planning
Project Management

RIBA **RICS**

Allisons buildings, 135 Armitage Road Milnsbridge,
Huddersfield, HD3 4JY tel 01484 658411
projects@heppenstalls.net www.heppenstalls.net