

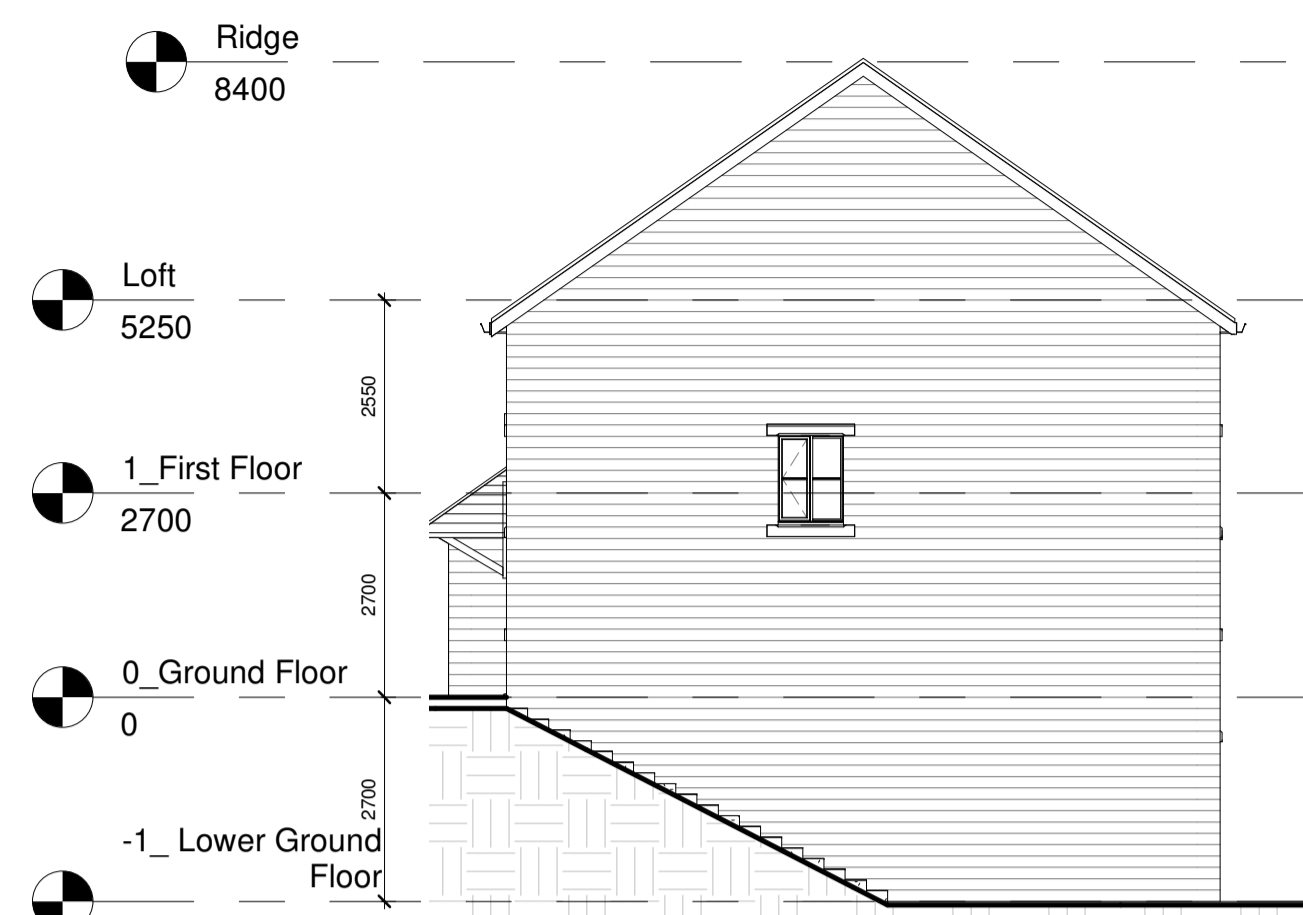

**Front Elevation**  
1 : 100



**Rear Elevation**  
1 : 100



**Side Elevation**  
1 : 100

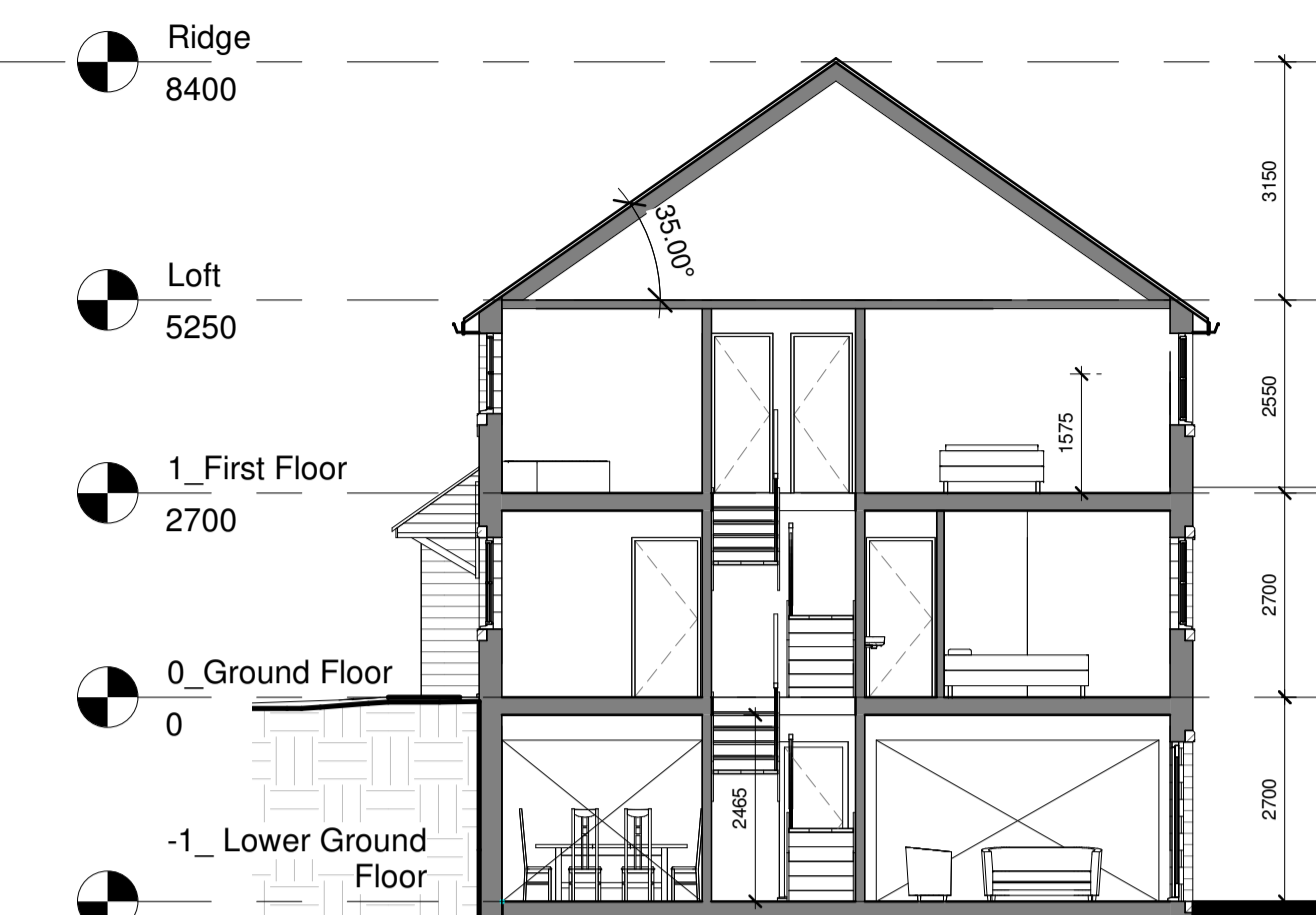

**Section A - A**  
1 : 100



**Section B - B**  
1 : 100



**3D View Front\_Type G1\_Weathered 2**  
1 : 1



**3D View Rear\_Type G1\_Weathered 2**  
1 : 1

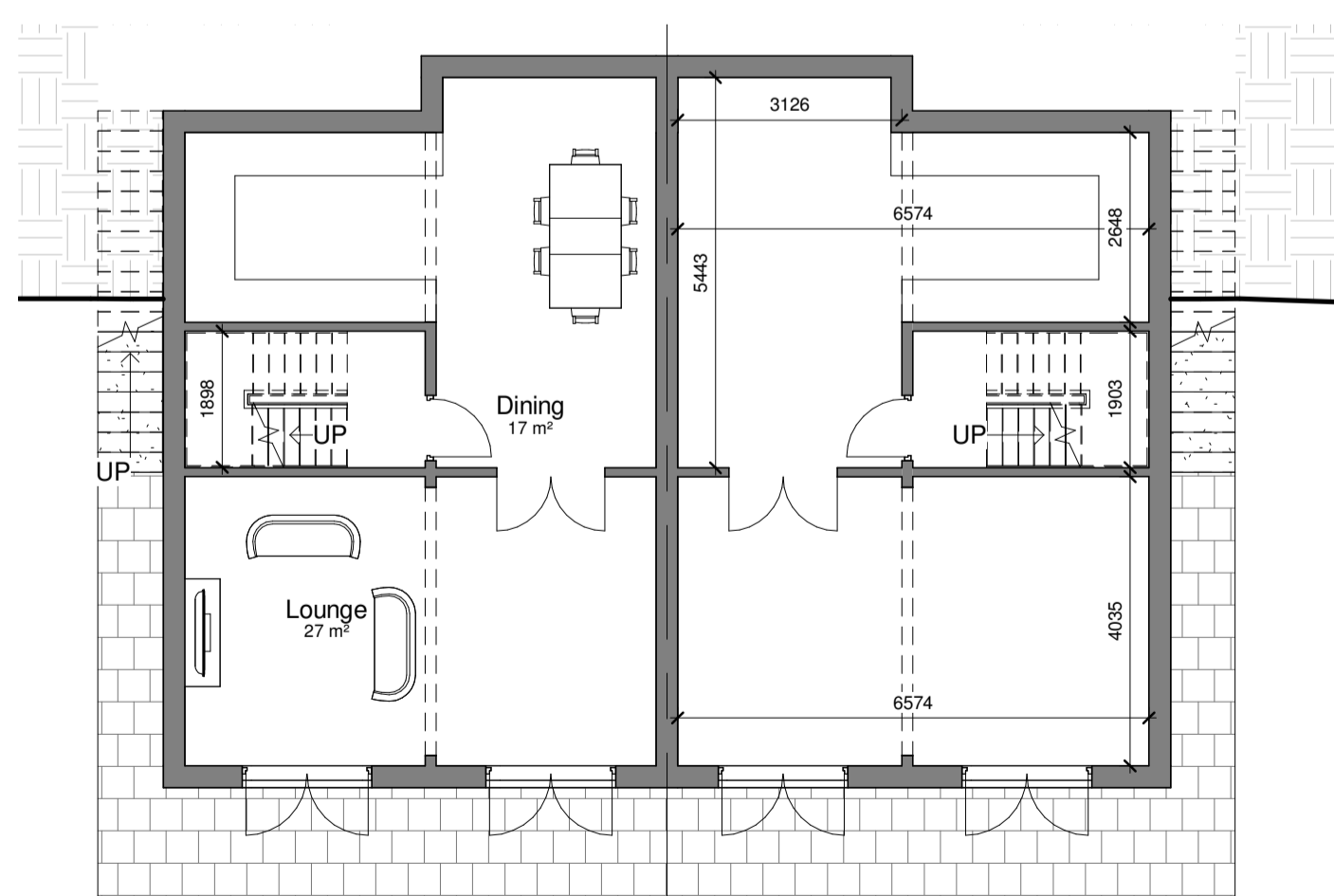

**-1\_Lower Ground Floor**  
1 : 100

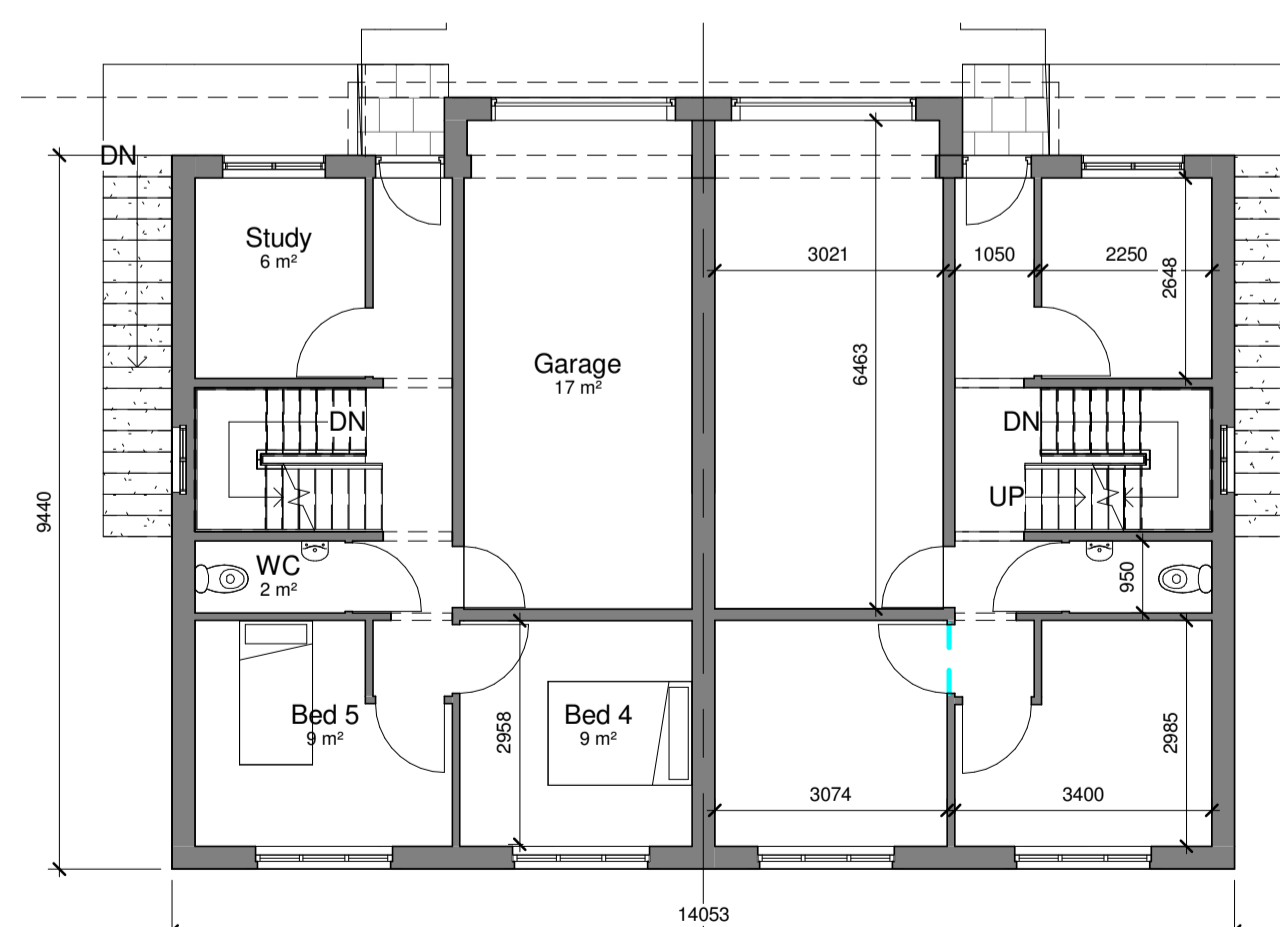

**0\_Ground Floor**  
1 : 100

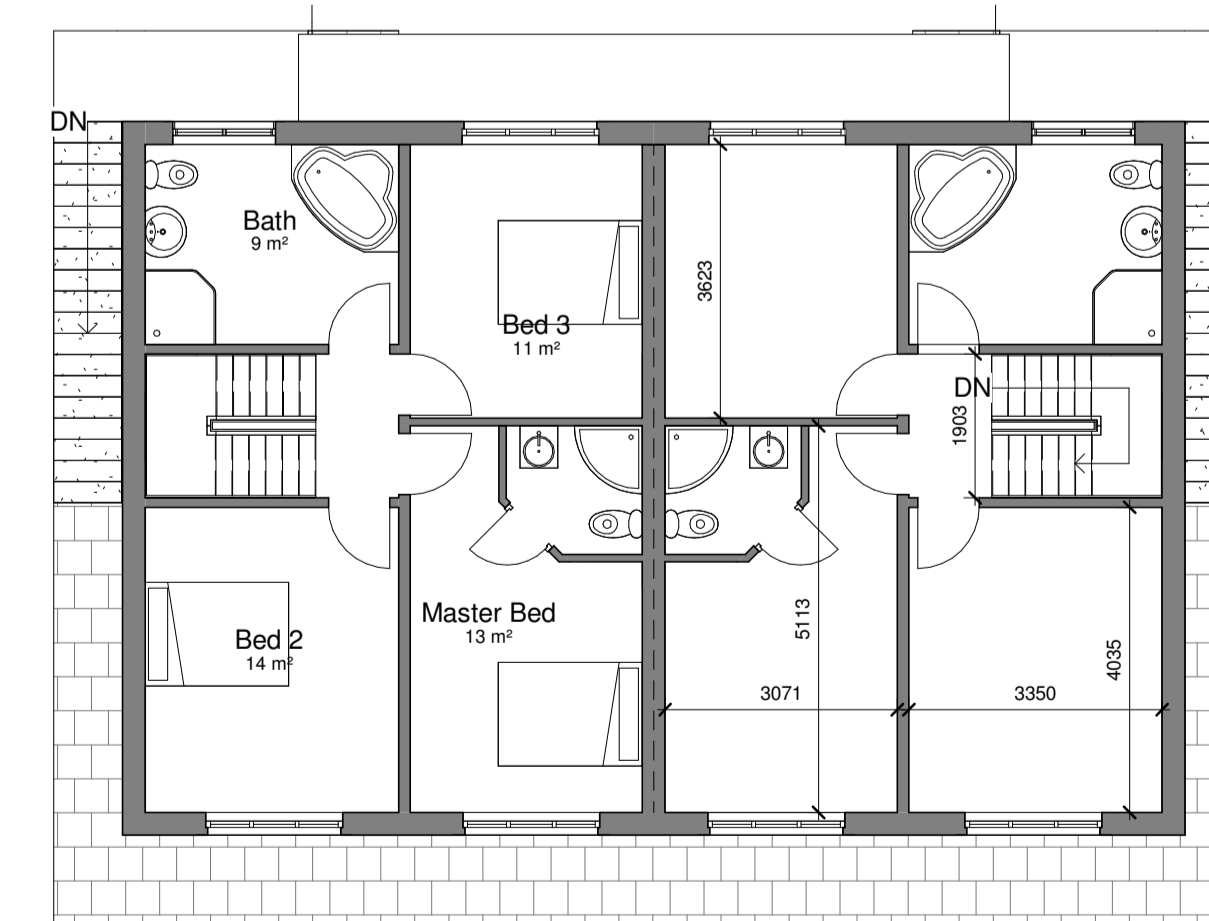

**1\_First Floor**  
1 : 100

Area Schedule (GIA)		
Name	Area (m <sup>2</sup> )	Area (ft <sup>2</sup> )
Lower Ground Floor	60 m <sup>2</sup>	651 ft <sup>2</sup>
Ground Floor	39 m <sup>2</sup>	423 ft <sup>2</sup>
First Floor	59 m <sup>2</sup>	640 ft <sup>2</sup>
Garage	17 m <sup>2</sup>	188 ft <sup>2</sup>
<b>Grand total</b>	<b>177 m<sup>2</sup></b>	<b>1902 ft<sup>2</sup></b>

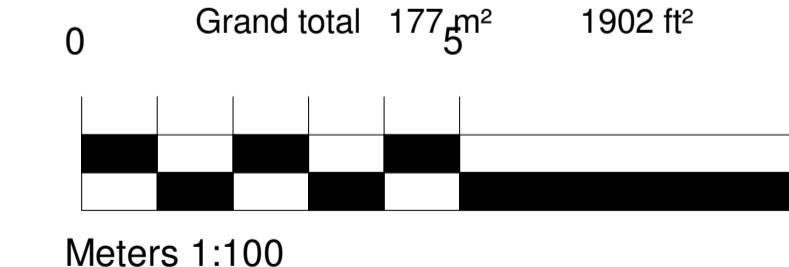

**HOUSE TYPE G1 - 5 BED SEMI-DETACHED**

**3. DEVELOPED DESIGN**

© This drawing is the copyright of D Noble Limited. It is to be used only for the project and site for which it was prepared. It is not to be used for any other project or site without the written consent of D Noble Limited. All rights reserved. No part of this drawing may be reproduced or transmitted in any form or by any means, electronic, mechanical, photocopying, recording, or by any information storage and retrieval system, without the prior written permission of D Noble Limited.



Client: D Noble Limited  
Project: Proposed Housing, Lady Ann Road Batley  
Scales: As indicated  
Drawn: OH  
Date: OCT 2021  
Checked: MS

Drawing no: 10703  
Rev: -SELF-P-ZZ-M3-A-015

Rev Date Drawn Description