

GENERAL NOTES
 This drawing shows the provisional design only and is subject to Local Authority approval. This drawing should not be scaled for setting out purposes unless specified.
 This drawing is based on a topographical/ordnance survey provided by others.

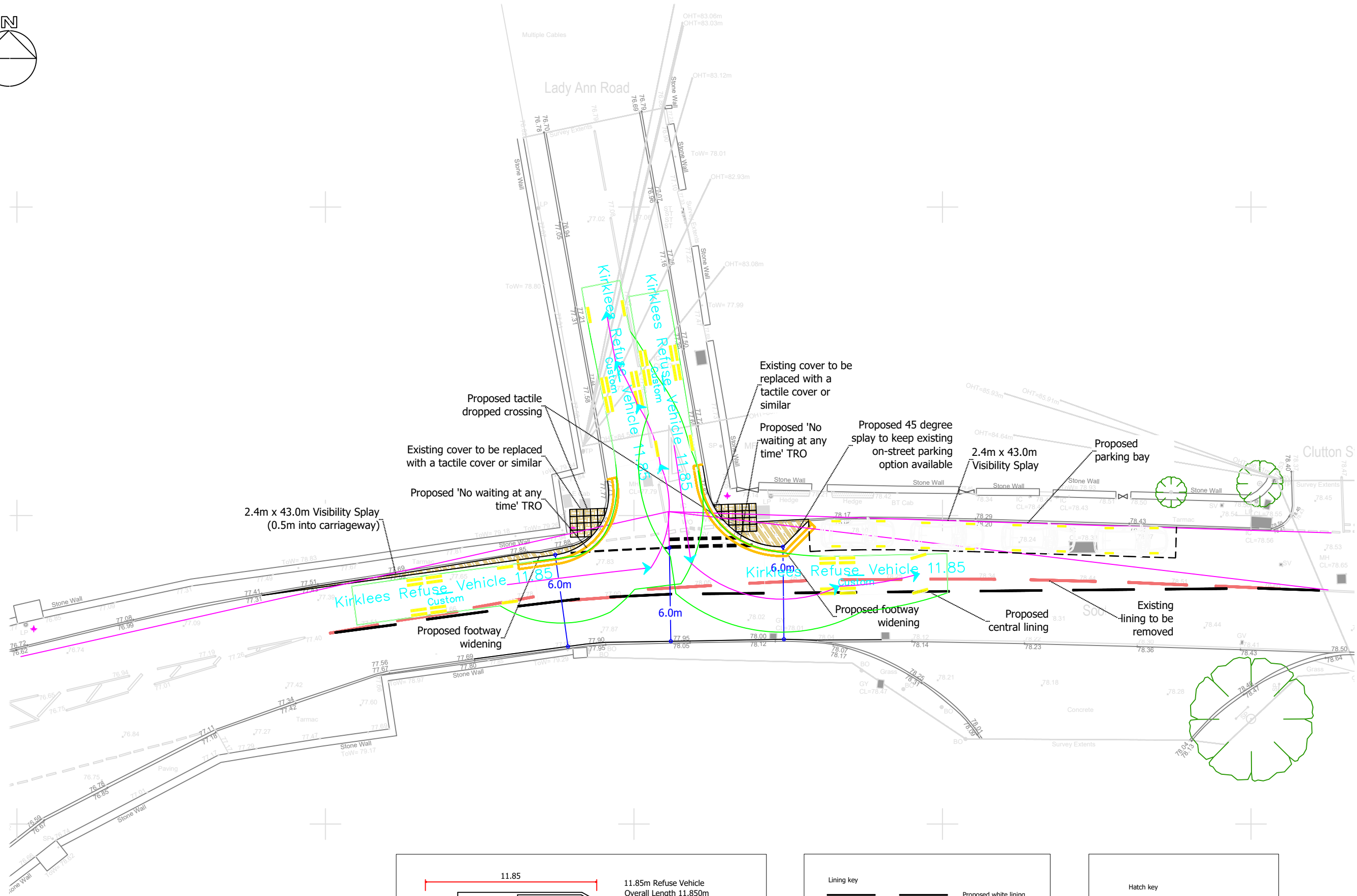

D AUG 2023 AMENDED FOLLOWING COUNCIL COMMENTS
 PROJECT
 LADY ANN ROAD, BATLEY
 TITLE
 LADY ANN ROAD / SOOTHILL ROAD JUNCTION IMPROVEMENT SCHEME
 SCALE
 1:250 @ A3
 DRAWING
 1247-201D
 DATE
 AUGUST 2023

