

EXISTING GABLE END ELEVATION

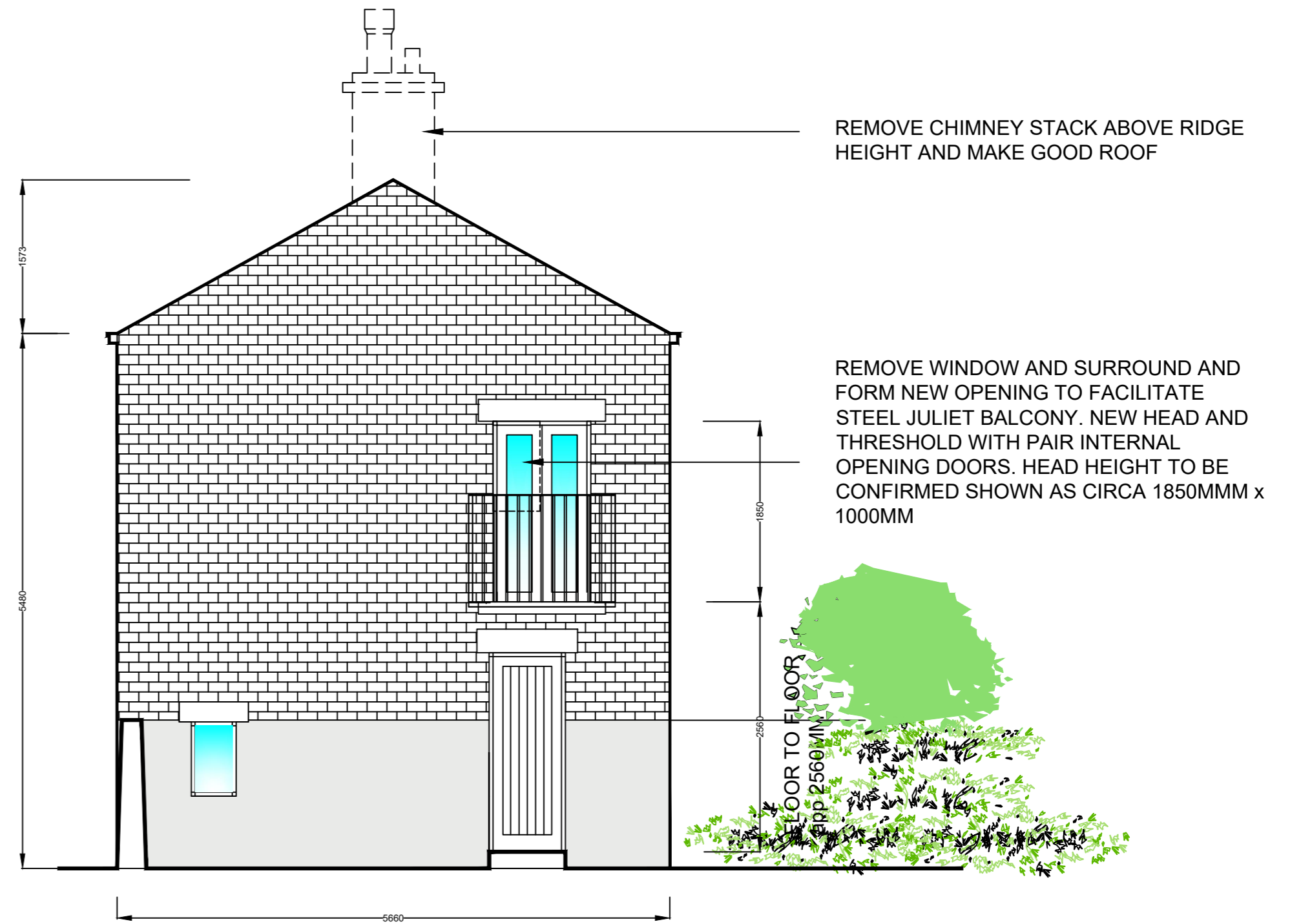

PROPOSED GABLE END ELEVATION

REMOVE CHIMNEY STACK ABOVE RIDGE HEIGHT AND MAKE GOOD ROOF

REMOVE WINDOW AND SURROUND AND FORM NEW OPENING TO FACILITATE STEEL JULIET BALCONY. NEW HEAD AND THRESHOLD WITH PAIR INTERNAL OPENING DOORS. HEAD HEIGHT TO BE CONFIRMED SHOWN AS CIRCA 1850MMM x 1000MM

TIMBER DOOR
 RENDERED WALL 1500MM HIGH WITH STONE TO REMAINDER

FLOOR TO FLOOR
 2560MM

**EXISTING AND PROPOSED
 GABLE END ELEVATION
 FOR
 MR & MRS L DAVIES
 77 BUTTS ROAD
 HUDDERSFIELD
 HD46TZ**

DATE: OCT 21
 SCALE: 1:50@A2
 DRAWN BY: M.L.
 DRAWING No: LD 003

