

north east elevation

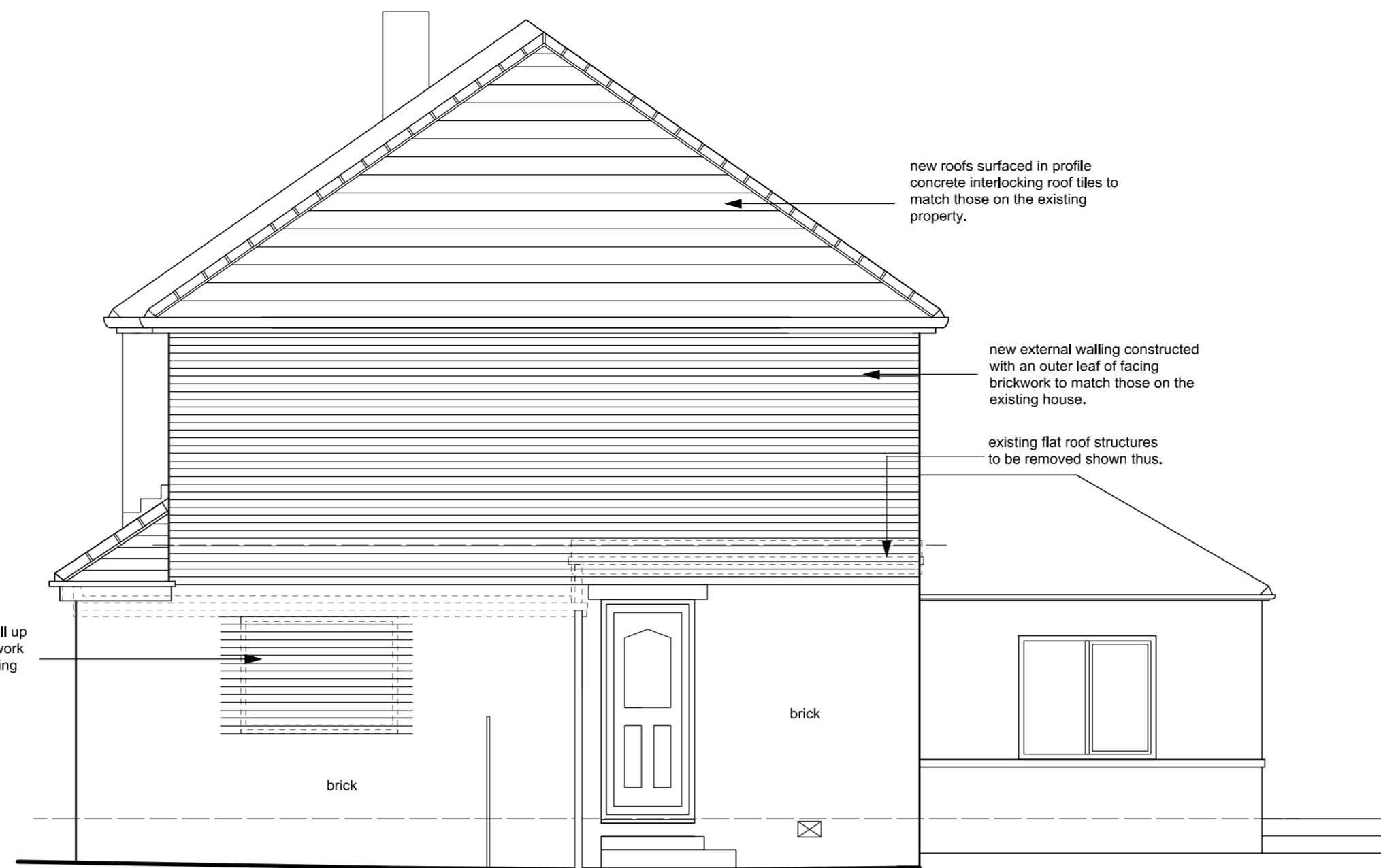

north west elevation

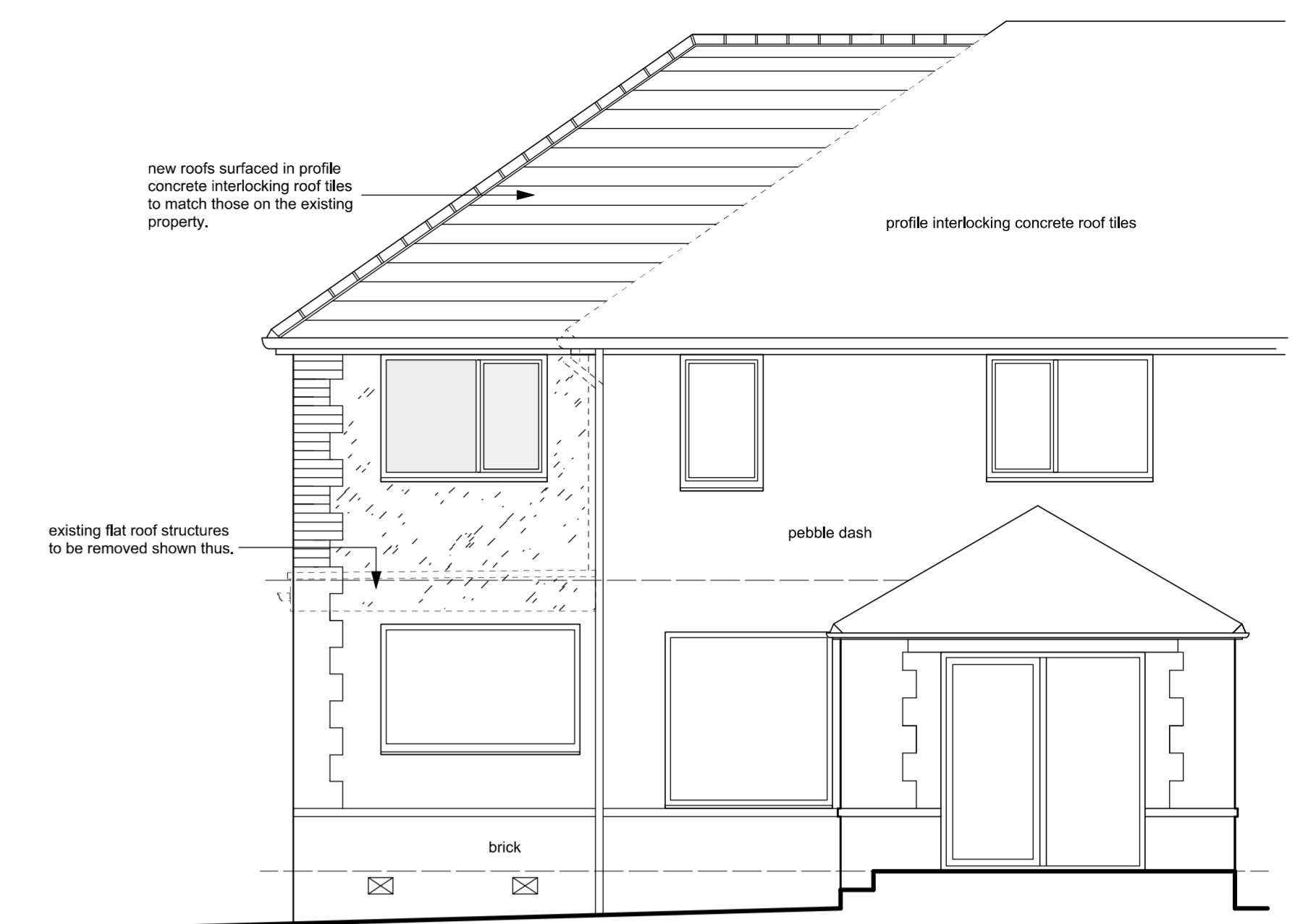

south west elevation

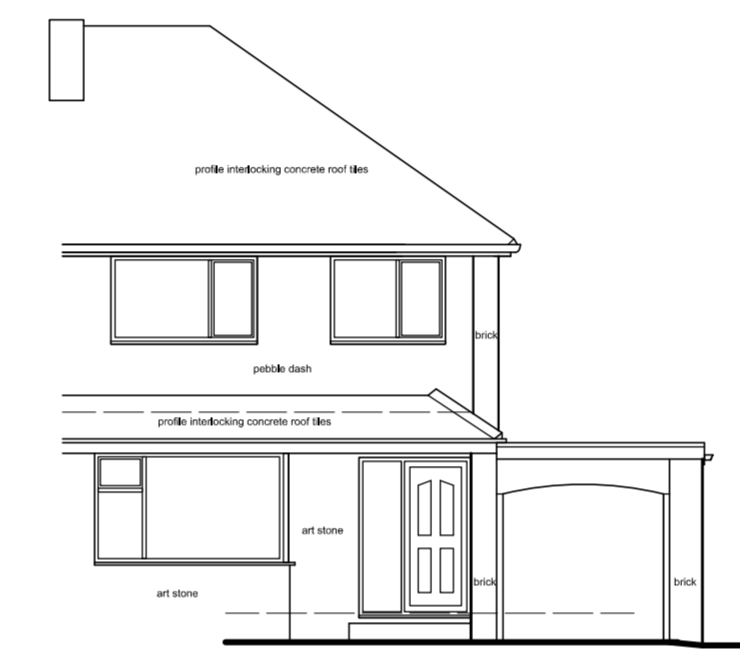

north east elevation (as existing)



north west elevation (as existing)

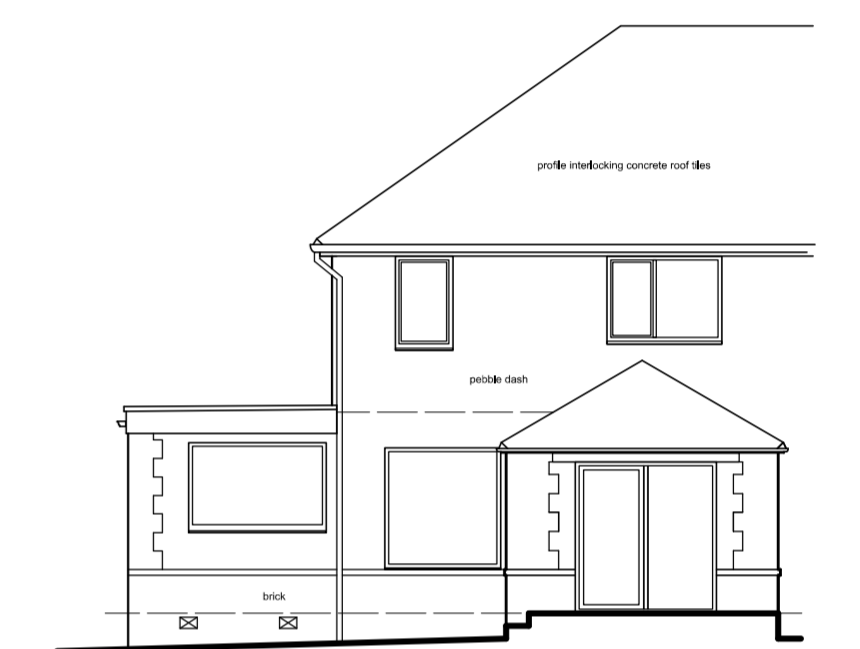

south west elevation (as existing)



Location Plan 1-1250

NOTES:
 This drawing has been prepared specifically for the purpose of Planning Permission (where appropriate) & Building Regulation Approval. Valley Properties accept no liability for errors or omissions. The drawing may be used for estimating purposes, but the Principal Contractor must cost fully from a site investigation. The Contractor is responsible for checking site dimensions, materials etc. and all building work, such work being checked by Building Control on site, as may be appropriate. Valley Properties disclaim any liability for works carried out.

Revisions:
 Rev.A
 Rev.B
 Rev.C
 Rev.D
 Rev.E

VALLEY PROPERTIES
ARCHITECTURAL DESIGN SERVICES
 7 Holmfirth Road
 Meltham
 Holmfirth HD9 4AA
 Tel: 01484 854100 Mob: 07769736142
 E-mail: vproperties@snpnet.com

Client Details

Nageela Ilyas

Project Title

Proposed first floor extension and conversion of garage to habitable room at 82 Hill Top Road
 Salendine Nook, Huddersfield

Drawing Title
Planning Drawing

Scale: 1/50 & 1/100	Drawing Number 2021/054/03	Rev. 1	Date Drawn October 2021	Drawn By Andrew Smith
------------------------	-------------------------------	-----------	----------------------------	--------------------------

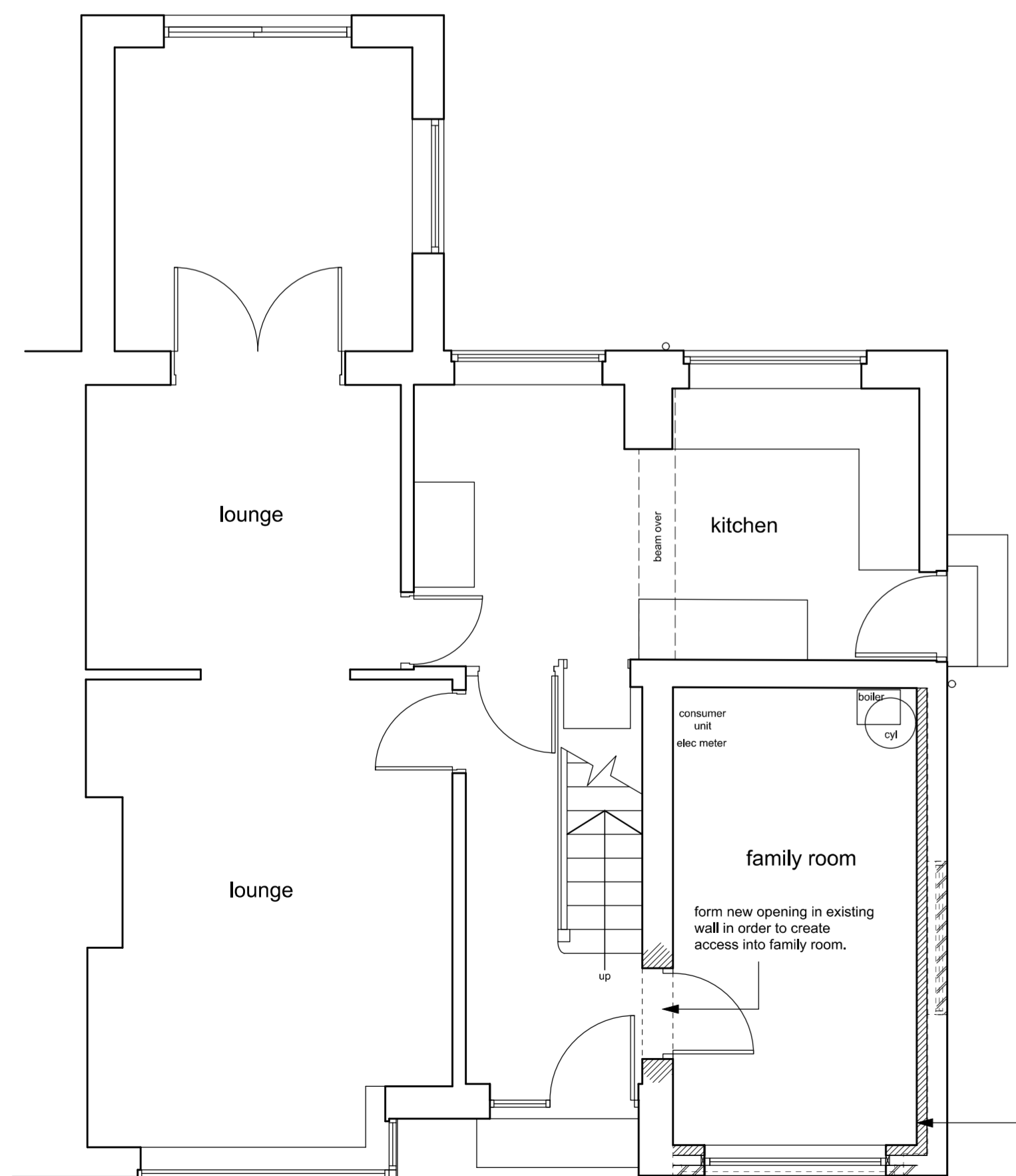

ground floor plan

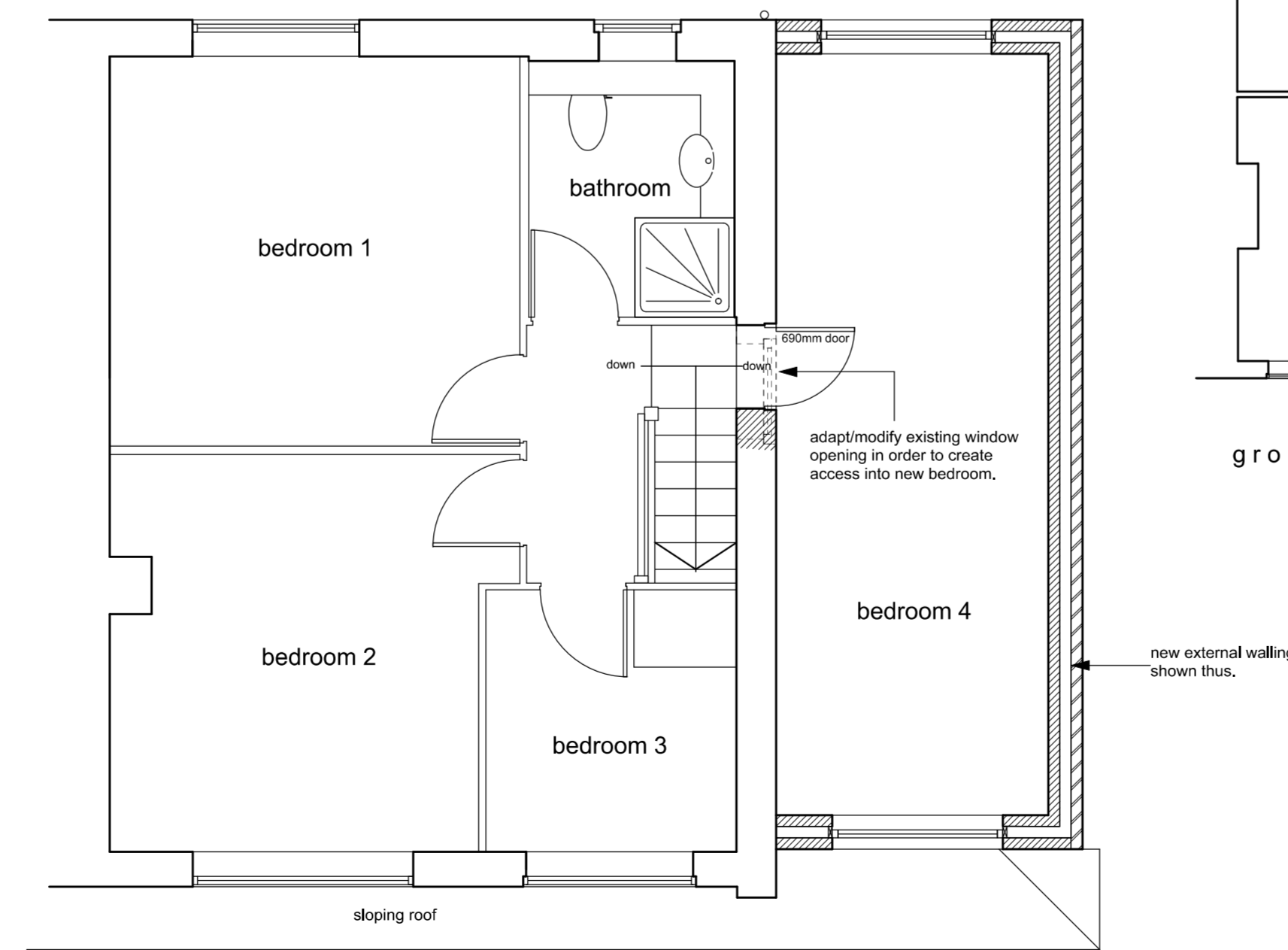

first floor plan

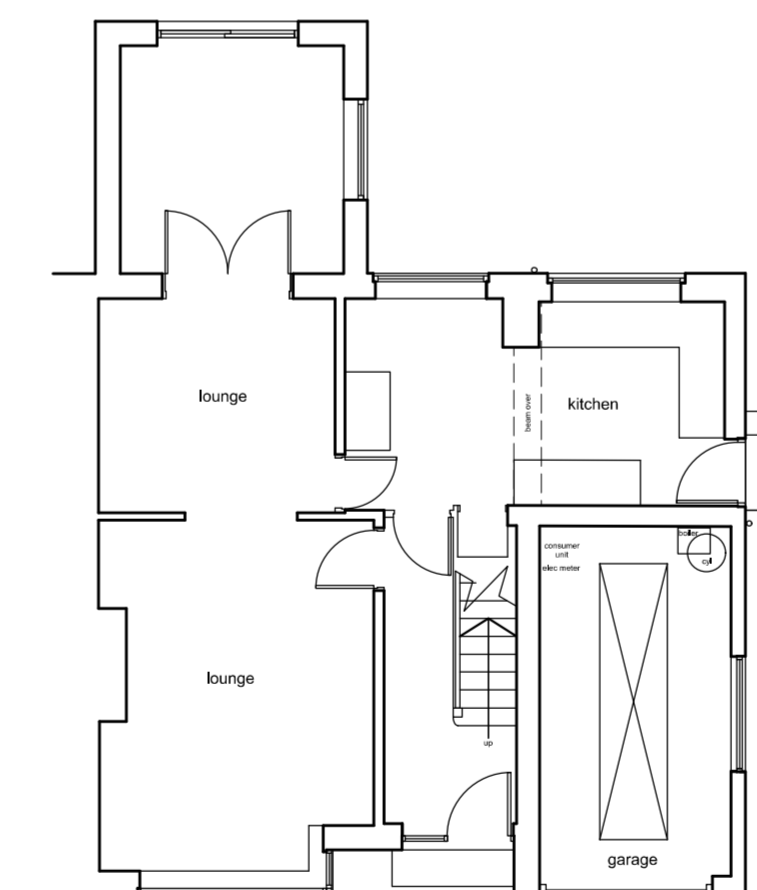

ground floor plan (as existing)

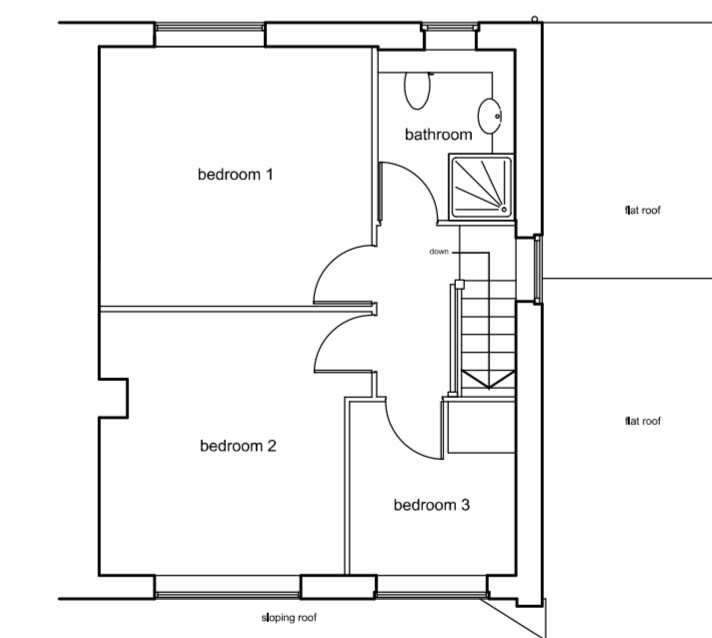

first floor plan (as existing)