

HIGHWAYS PHASE 1 - CHAINAGE 0-200m
PERMANENT HIGHWAY OPTION
SCALE 1:500

© Buro Happold Limited or its group companies.
All Rights reserved. Buro Happold and its group companies accept (unless otherwise agreed in writing) their rights under s.17 of the Copyright, Designs and Patents Act 1988.
DO NOT SCALE THIS DRAWING.

HEALTH AND SAFETY INFORMATION
IN ADDITION TO THE HAZARDOUSNESS NORMALLY ASSOCIATED WITH THE TYPES OF WORK DETAILED ON THIS DRAWING, NOTE THE FOLLOWING CONSTRUCTION.

MAINTENANCE/CLEANING/OPERATION

DECOMMISSIONING/DEMOLITION

REFER TO SHEET BELOW

GENERAL NOTES

- THIS DRAWING IS TO BE READ IN CONJUNCTION WITH ALL OTHER RELEVANT DRAWINGS, DETAILS, SPECIFICATIONS AND REPORTS PREPARED AS PART OF THE PLANNING APPLICATION SUBMITTED IN SEPTEMBER 2021.
- THE DRAWINGS IS ALSO TO BE READ IN CONJUNCTION WITH BARTON WILLMORE MASTERPLAN REF 32147_MR_M_DWG14A
- ALL DIMENSIONS ARE IN METERS UNLESS STATED OTHERWISE.
- THE TOPOGRAPHICAL DATA IS BASED ON INFORMATION PROVIDED BY THE COUNCIL. ORDNANCE SURVEY DATA HAS ALSO BEEN USED FOR ADDITIONAL WIDER BACKGROUND CONTEXT.
- THE DATA USED IN THE PREPARATION OF THIS AND ALL OTHER BURRO HAPPOLD DESIGNS AND DRAWINGS IS NOT WARRANTED. IT SHALL BE THE RESPONSIBILITY OF THE CONTRACTOR TO VERIFY ALL SURVEY INFORMATION PROVIDED AND REPORT ANY ANOMALIES TO BURRO HAPPOLD.
- THIS DRAWING HAS BEEN PREPARED FOR THE SOLE BENEFIT, USE AND INFORMATION OF THE CLIENT. THE LIABILITY OF BURRO HAPPOLD IN RESPECT OF ANY INFORMATION CONTAINED IN THE DRAWING WILL NOT EXTEND TO ANY THIRD PARTIES. BURRO HAPPOLD ACCEPTS NO LIABILITY FOR ANY USE/MISUSE OF THIS DRAWING OTHER THAN FOR THE PURPOSE FOR WHICH IT HAS BEEN PRODUCED.

DESIGN NOTES
THE HIGHWAYS DESIGN PHILOSOPHY HAS BEEN PREPARED IN COMPLIANCE WITH THE FOLLOWING DESIGN DOCUMENTS:

LINK ROAD DESIGN

- KIRKLEES DESIGN GUIDANCE DOCUMENT DATED 2018 AND ASSOCIATED DOCUMENTS BROUGHT IN BY REFERENCE.

ROUNDABOUT DESIGN

- DESIGN MANUAL FOR ROADS AND BRIDGES (CD SERIES)

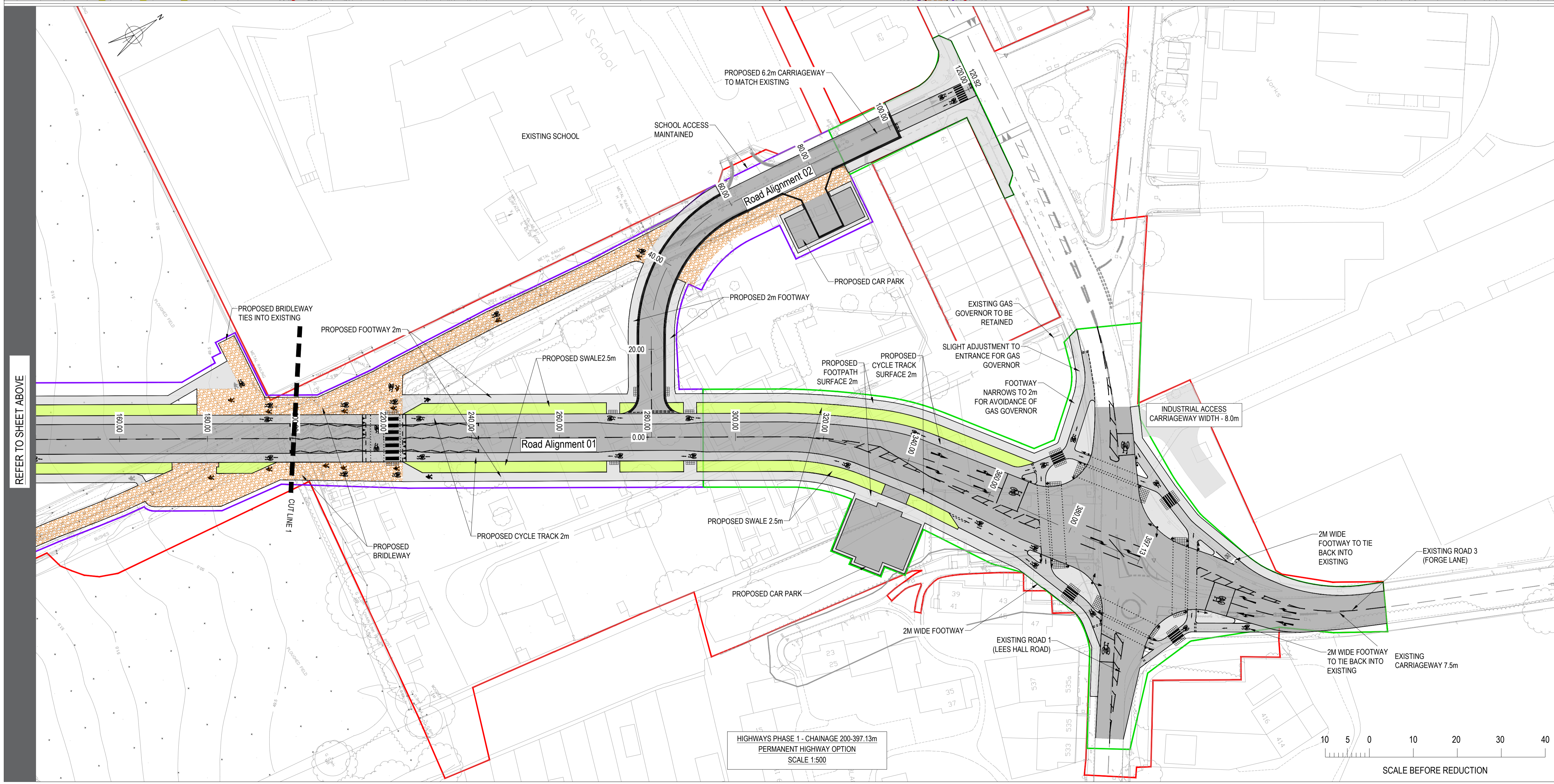

HIGHWAYS PHASE 1 - CHAINAGE 200-397.13m
PERMANENT HIGHWAY OPTION
SCALE 1:500

KEY

- PROPOSED CARRIAGEWAY
- PROPOSED FOOTWAY
- PROPOSED CYCLEWAY
- PROPOSED SWALE
- PROPOSED BRIDLEWAY
- PROPOSED TACTILE PAVING
- PLANNING BOUNDARY
- PHASE 1 WORKS BOUNDARY
- PHASE 2 WORKS BOUNDARY
- GAS MAIN

Rev	Description	Date	Iss'd	Rev'd	App'd
P05	PLANNING ISSUE	10.11.22	GM	AH	AH
P04	PLANNING ISSUE	28.10.22	GM	AH	AH
P03	PHASING BOUNDARIES ADDED	11.10.21	KH	AH	AH
P02	PLANNING ISSUE	24.09.21	KH	AH	AH
P01	PLANNING ISSUE	10.09.21	KH	AH	AH

Rev	Description	Date	Iss'd	Rev'd	App'd
P05	PLANNING ISSUE	10.11.22	GM	AH	AH
P04	PLANNING ISSUE	28.10.22	GM	AH	AH
P03	PHASING BOUNDARIES ADDED	11.10.21	KH	AH	AH
P02	PLANNING ISSUE	24.09.21	KH	AH	AH
P01	PLANNING ISSUE	10.09.21	KH	AH	AH

PLANNING

FOR INFORMATION



3 Wellington Place
Leeds
LS1 4AP

Tel: 0113 204 2200
Fax:
Email:
Web: www.burohappold.com

Client: **KIRKLEES COUNCIL**
Architect: **BARTON WILLMORE**
Project: **DEWSBURY RIVERSIDE**
Dwg Title: **HIGHWAYS PHASE 1 AND 2 GENERAL ARRANGEMENT**

Job No. **0048206** Scale: A1
1-500

Drawn/Designed By: **GM** Checked By: **AH** Approved By: **AH**

Drawing No. **DR-BH-XX-XX-DR-C-00-2151** Revision **P05**

REFER TO SHEET ABOVE

C:\Users\gm\OneDrive\Documents\0048206\Drawings\0048206-00-2151-1-01.dwg (Phase 1) (Drawing)