© Buro Happold Limited or its group companies.
All Rights reserved. Buro Happold and its group companies assert (unless otherwise agreed in writing) their rights under s.77 to 89 of the Copyright, Designs and Patents Act 1988.

DO NOT SCALE THIS DRAWING.

HEALTH AND SAFETY INFORMATION

IN ADDITION TO THE HAZARDS/RISKS NORMALLY ASSOCIATED WITH THE TYPES OF WORK DETAILED ON THIS DRAWING, NOTE THE FOLLOWING

CONSTRUCTION.

MAINTENANCE/CLEANING/OPERATION.

DECOMMISSIONING/DEMOLITION.

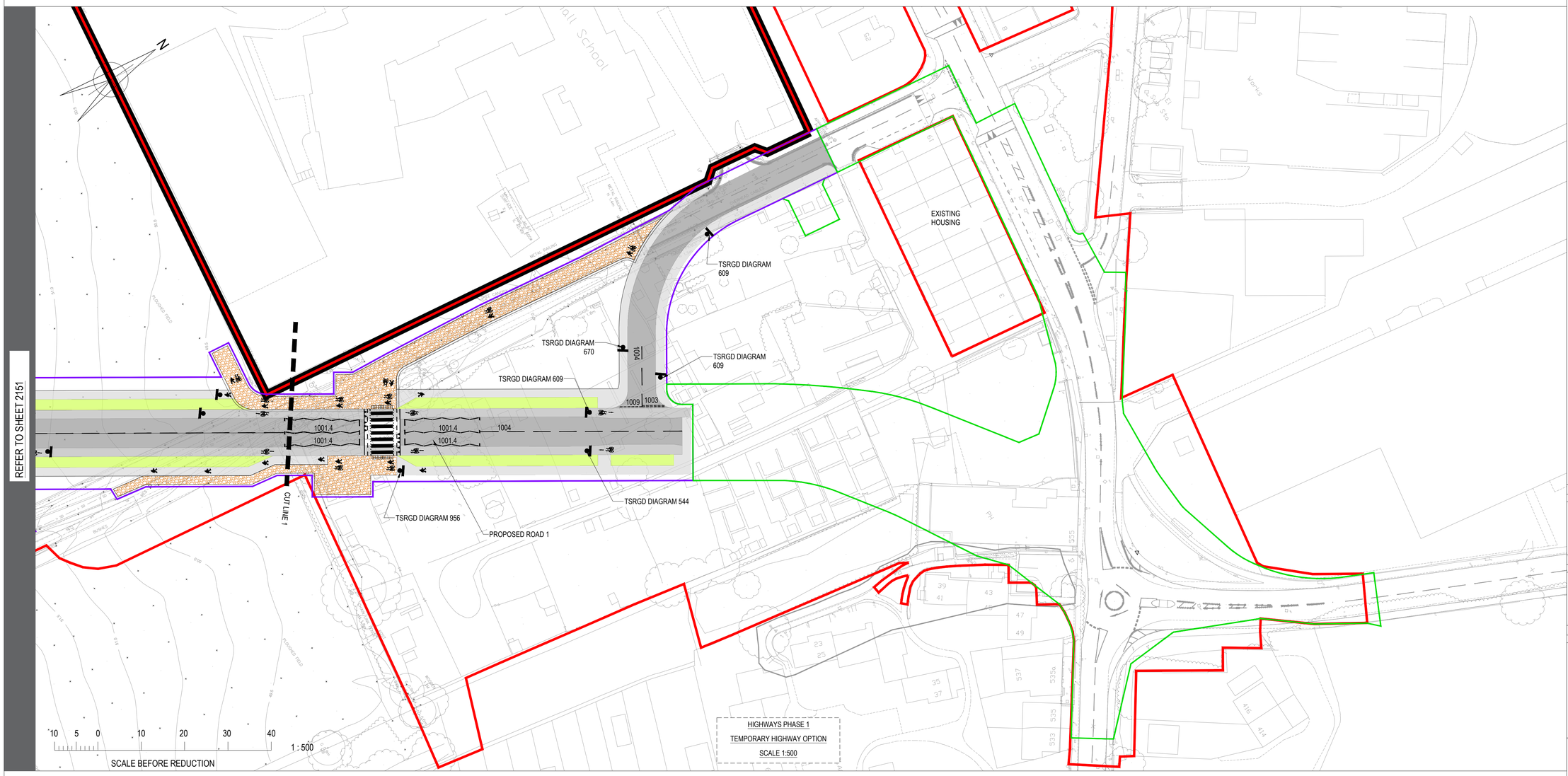

HIGHWAYS PHASE 1
TEMPORARY HIGHWAY OPTION
SCALE 1:500

GENERAL NOTES

1. THIS DRAWING IS TO BE READ IN CONJUNCTION WITH ALL OTHER RELEVANT DRAWINGS, DETAILS, SPECIFICATIONS AND REPORTS PREPARED AS PART OF THE PLANNING APPLICATION SUBMITTED IN SEPTEMBER 2021.
2. THE DRAWINGS IS ALSO TO BE READ IN CONJUNCTION WITH BARTON WILLMORE MASTERPLAN REF:32147_MR_M_DWG14A
3. ALL DIMENSIONS ARE IN METERS UNLESS STATED OTHERWISE.
4. THE TOPOGRAPHICAL DATA IS BASED ON INFORMATION PROVIDED BY THE COUNCIL. ORDNANCE SURVEY DATA HAS ALSO BEEN USED FOR ADDITIONAL WIDER BACKGROUND CONTEXT.
5. THE DATA USED IN THE PREPERATION OF THIS AND ALL OTHER BURO HAPPOLD DESIGNS AND DRAWINGS IS NOT WARRANTED. IT SHALL BE THE RESPONSIBILTY OF THE CONTRACTOR TO VERIFY ALL SURVEY INFORMATION PROVIDED AND REPORT ANY ANOMALIES TO BURO HAPPOLD.
6. THIS DRAWING HAS BEEN PREPARED FOR THE SOLE BENEFIT, USE AND INFORMATION OF THE CLIENT. THE LIABILITY OF BURO HAPPOLD IN RESPECT OF ANY INFORMATION CONTAINED IN THE DRAWING WILL NOT EXTEND TO ANY THIRD PARTIES. BUROHAPPOLD ACCEPTS NO LIABILITY FOR ANY USE/MISUSE OF THIS DRAWING OTHER THAN FOR THE PURPOSE FOR WHICH IT HAS BEEN PRODUCED.

ROAD SIGNAGE

ALL PROPOSED ROAD SIGNS TO BE IN ACCORDANCE WITH THE

TRAFFIC SIGNS REGULATIONS AND GENERAL DIRECTIONS. REFER TO DIAGRAM NUMBERS NOTED TO CROSS REFERENCE FOR DETAILS.

ROAD MARKINGS

ALL PROPOSED ROAD MARKINGS TO BE IN ACCORDANCE WITH THE FOLLOWING

- TRAFFIC SIGNS REGULATIONS AND GENERAL DIRECTIONS
- TRAFFIC SIGNS MANUALS CHAPTER 5 - ROAD MARKINGS

ROAD MARKING DIAGRAM NUMBERS REFEREED TO ARE THOSE IN THE TSRGD.

KEY

1001	TRAFFIC SIGNAL STOP LINE CONTINUOUS MARK, 200 WIDE; WHITE
1001.4	ZIG-ZAG MARKINGS 2000 MARK, 150 GAP, 100 WIDE; ZIG-ZAG PATTERN; WHITE TERMINAL: 600 MARK, 200 WIDE; WHITE
1003	JUNCTION GIVE WAY LINES 600 PARALLEL MARKS; 300 GAP; 200 WIDE; WHITE
1003.1	ROUNDABOUT GIVE WAY LINE 1000 MARK, 1000 GAP, 200 WIDE; WHITE
1004	ROAD WARNING LINE 4000 MARK, 2000 GAP, 100 WIDE; WHITE
1009A	EDGE OF CARRIAGEWAY 600 MARK, 300 GAP, 100 WIDE; WHITE
1038	DIRECTION ARROWS 4000 LONG; WHITE
1040	ROAD CENTERLINE HATCHING LINES: 4000 MARK, 2000 GAP, 100 WIDE; WHITE HATCH: CONTINUOUS MARK, 150 WIDE, 3000 SPACING, ANGLED 45° TO TRAFFIC DIRECTION; WHITE
1055.2	CROSSING DELINEATION STUDS 95-110 SQUARE STUDS; SILVER OR LIGHT GREY 250-750 CENTRES, 1300 MAX GAP FROM KERB FACE

KEY

PHASE 1 WORKS BOUNDARY
PHASE 2 WORKS BOUNDARY

Rev	Description	Date	Iss'd	Rev'd	App'd
P03	FOR INFORMATION	21.10.22	GM	AH	A
P02	PHASING BOUNDARIES ADDED	11.10.21	KH	AH	AH
P01	PLANNING ISSUE	10.09.21	KH	AH	AH

PLANNING

Project Stage

FOR INFORMATION

Status of Drawing

BURO HAPPOLD

3 Wellington Place
Leeds
LS1 4AP

Tel: 0113 204 2200
Fax:
Email:
Web: www.burohappold.com

Client: *KIRKLEES COUNCIL*
Architect: *BARTON WILLMORE*
Project: **DEWSBURY RIVERSIDE**
Drg Title: HIGHWAYS PHASE 1
ROAD MARKINGS
SHEET 2

Job No.	Scale@A1
0048206	1- 500

Drawn/Designed By.	Checked By.	Approved By.
KH	AH	AH

Drawing No.	Revision
DR-BH-XX-XX-DR-C-00-2161	P03

George.Mavromatis \\srv-reshdb\project cad\0048206 Dewsbury Riverside\05 Cities - Infra\01_Sheet\02_Highways\02_Detailed Design\DR-BH-XX-XX-DR-C-00-2160 TO 62 (Phase 1 Markings).dwg