

Floor Plan 1.100 @ A3

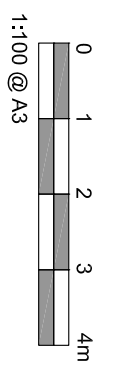

Field

Sunken Fire Pit

Patio

Outbuilding

Overhanging roofline shown dashed

Driveway

Gate

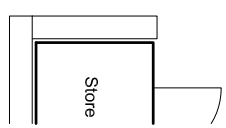

Store

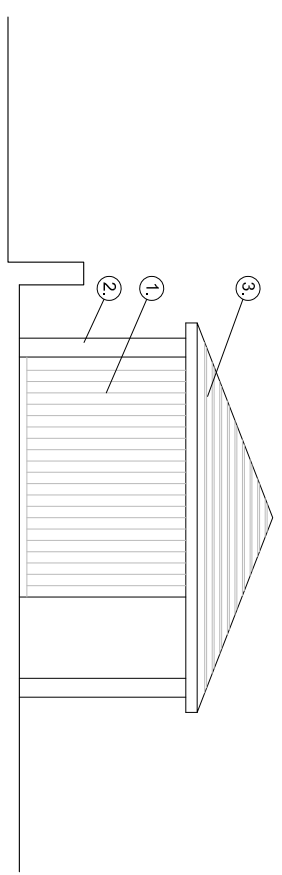

South Elevation (facing driveway)

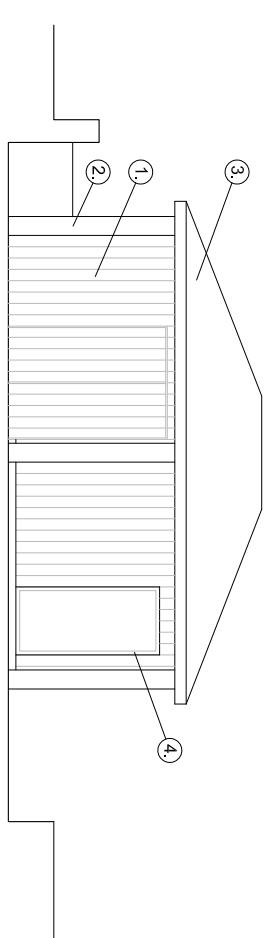

East Elevation (facing garden)

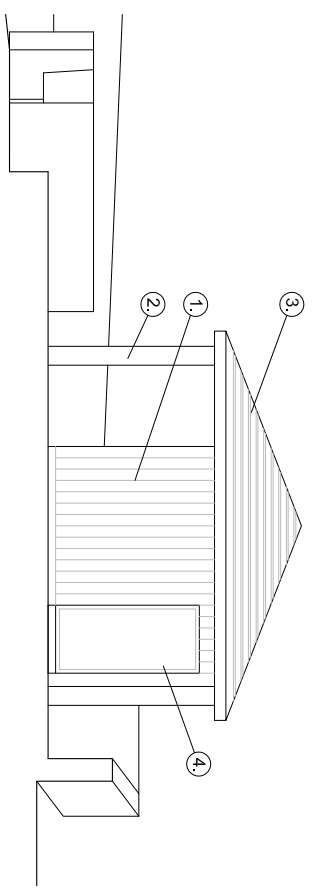

North Elevation (facing field)

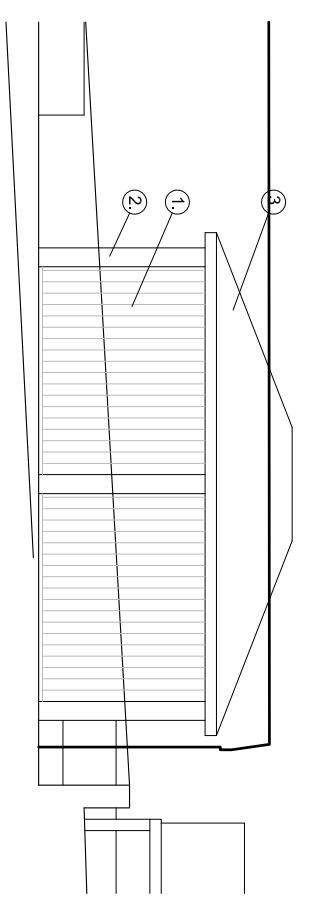

West Elevation (facing Gill Birks)

- Materials Key
- ① Vertical Timber cladding
  - ② Expressed timber structure
  - ③ Slate effect roof tiles
  - ④ Timber window frame

|               |               |  |              |
|---------------|---------------|--|--------------|
| CLIENT        |               | Mr & Mrs R Bennett   |              |
| PROJECT       |               | 33 Wishaw Road, Meltham, Holmfirth, Huddersfield           |              |
| DRAWING TITLE |               | Proposed outbuilding (to replace stable) plan & elevations |              |
| SCALE         | DATE OF ISSUE | PROJECT NO.  | ISSUANCE NO. |
| 1:100 @ A3    | 04.08.21      | 0015   | AP006        |
| REVISION      |               | -  |              |