Copyright exist on the designs and information shown on this drawing. No part of this drawing can be reproduced without written confirmation of Heppenstalls. This drawing should only be used for the purpose was issued for and should not be used for construction unless it is marked for construction. Heppenstalls must be notified should any discrepancies be found.

Revision

a	2023-02-09	Windows amended

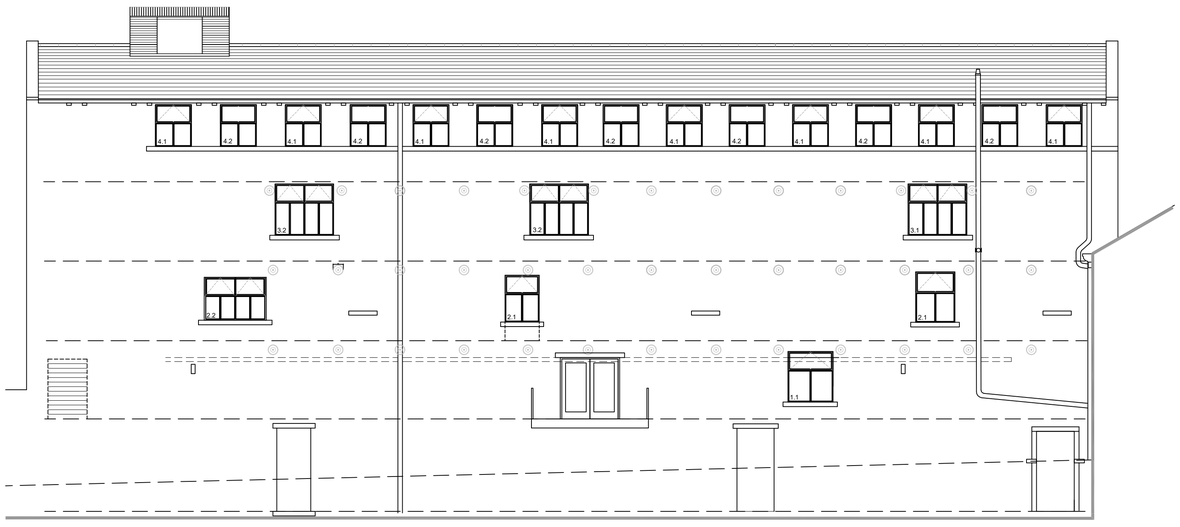

South Elevation 1:100 1m 2m 3m 4m 5m 6m 7m 8m 9m 10m



North Elevation 1:100 1m 2m 3m 4m 5m 6m 7m 8m 9m 10m

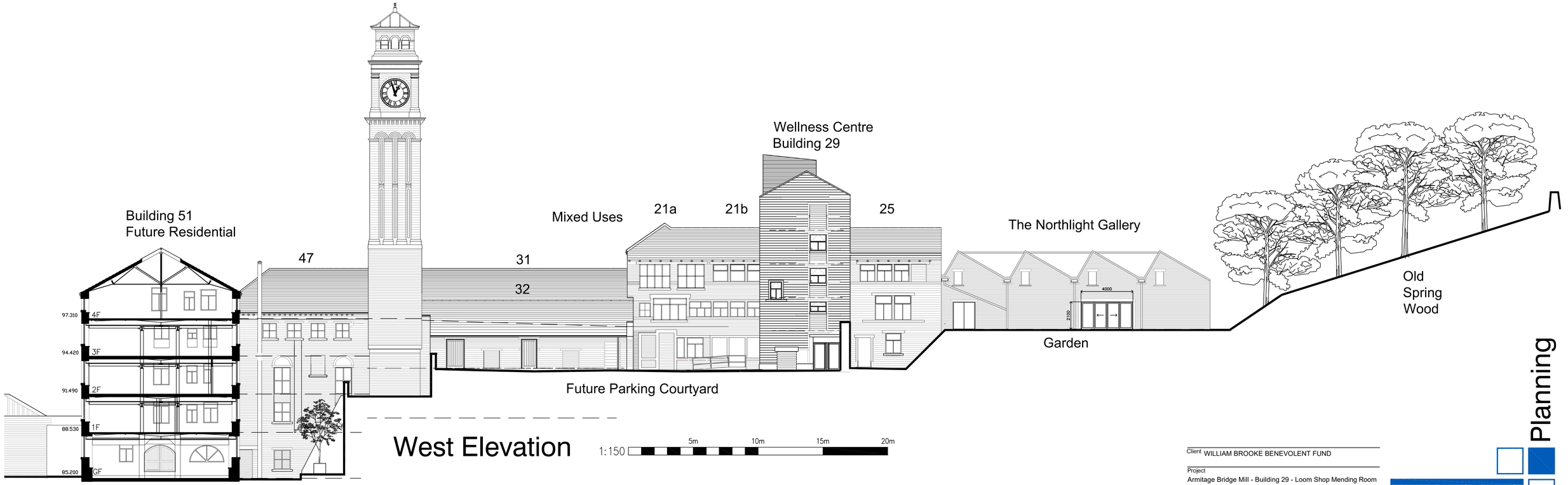

West Elevation 1:150 5m 10m 15m 20m

Proposed Wellness Centre: Elevations

Planning

Client WILLIAM BROOKE BENEVOLENT FUND

Project
Armitage Bridge Mill - Building 29 - Loom Shop Mending Room

Drawing
Feasibility Elevations with context

Number	Checked	
4366-07-03a	Scale @ A1 1:200	Date 01/2023

HEPPENSTALLS
Chartered Architects & Surveyors
RIBA Architecture Surveying Planning Project Management RICS
Allisons buildings, 135 Armitage Road Milnsbridge, Huddersfield, HD3 4JY tel 01484 658411
projects@heppenstalls.net www.heppenstalls.net