

EXISTING SECTION A - A
SCALE 1:100

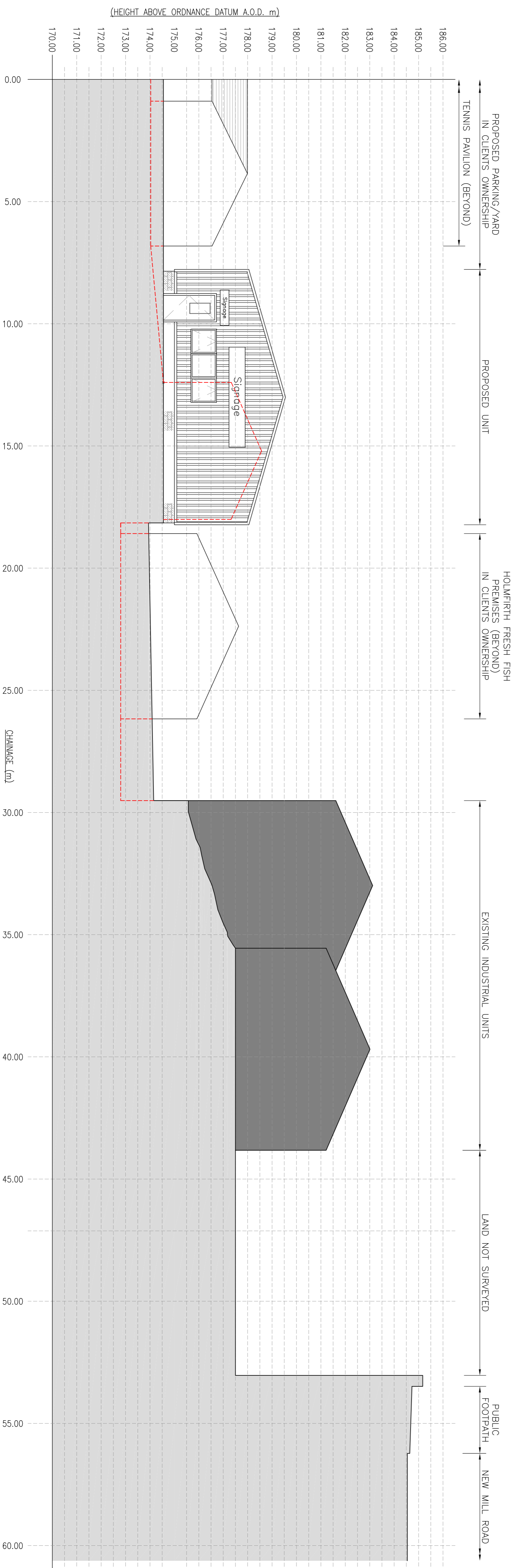

PROPOSED SECTION A - A
SCALE 1:100

- NOTES**
1. No dimensions to be scaled. IF IN DOUBT ASK.
 2. All dimensions must be checked and verified on site by the Contractor prior to the commencement of works and Hinchliffe Architecture & Design Ltd. to be notified of any discrepancies.
 3. The copyright of these drawings remains the property of Hinchliffe Architecture & Design Ltd. They must not be reproduced in any way without prior written consent from the originator (Hinchliffe Architecture & Design Ltd.)
 4. Any works undertaken on site prior to obtaining full written approval from Kirklees Planning Department & Kirklees Building Control is at the Contractor/Clients own risk. Works should not commence until ALL approvals are granted.

Rev.	Date	Description
A	18/10/2021	SCHEME AMENDED FOLLOWING RECEIPT OF PLANNING OFFICERS COMMENTS RECEIVED 18.10.2021.

Status: PLANNING

hinchliffe ARCHITECTURE & DESIGN LTD
 24 GAVIN WAY ROAD
 HOLMFIRTH
 LEEDS LS21 3JH
 0113 252 8172
 0113 252 8173
 0113 252 8174
 www.hinchliffe-architecture.co.uk

Client: MR R & G. BOWDEN
 Project: LAND ADJ. HOLMFIRTH FRESH FISH, BERRY BANK LANE, NEW MILL ROAD, HOLMFIRTH, HD9 7LN

Drawing Title: PROPOSED SPECULATIVE INDUSTRIAL UNIT, EXISTING & PROPOSED SITE SECTIONS

Scale (of A1)	Date
AS SHOWN	05.07.2021
Dwg. no.	Rev.
037-21-PL03	A

