

CLIENT  
MR FAN  
YANGTZE RESTAURANT  
HALIFAX ROAD  
LIVERSEDGE  
WF15 6NU

PROJECT  
CONVERSION & REMODELLING OF  
EXISTING RESTAURANT TO  
APARTMENTS

DRAWING TITLE  
EXISTING FLOOR PLANS

# CLIENT

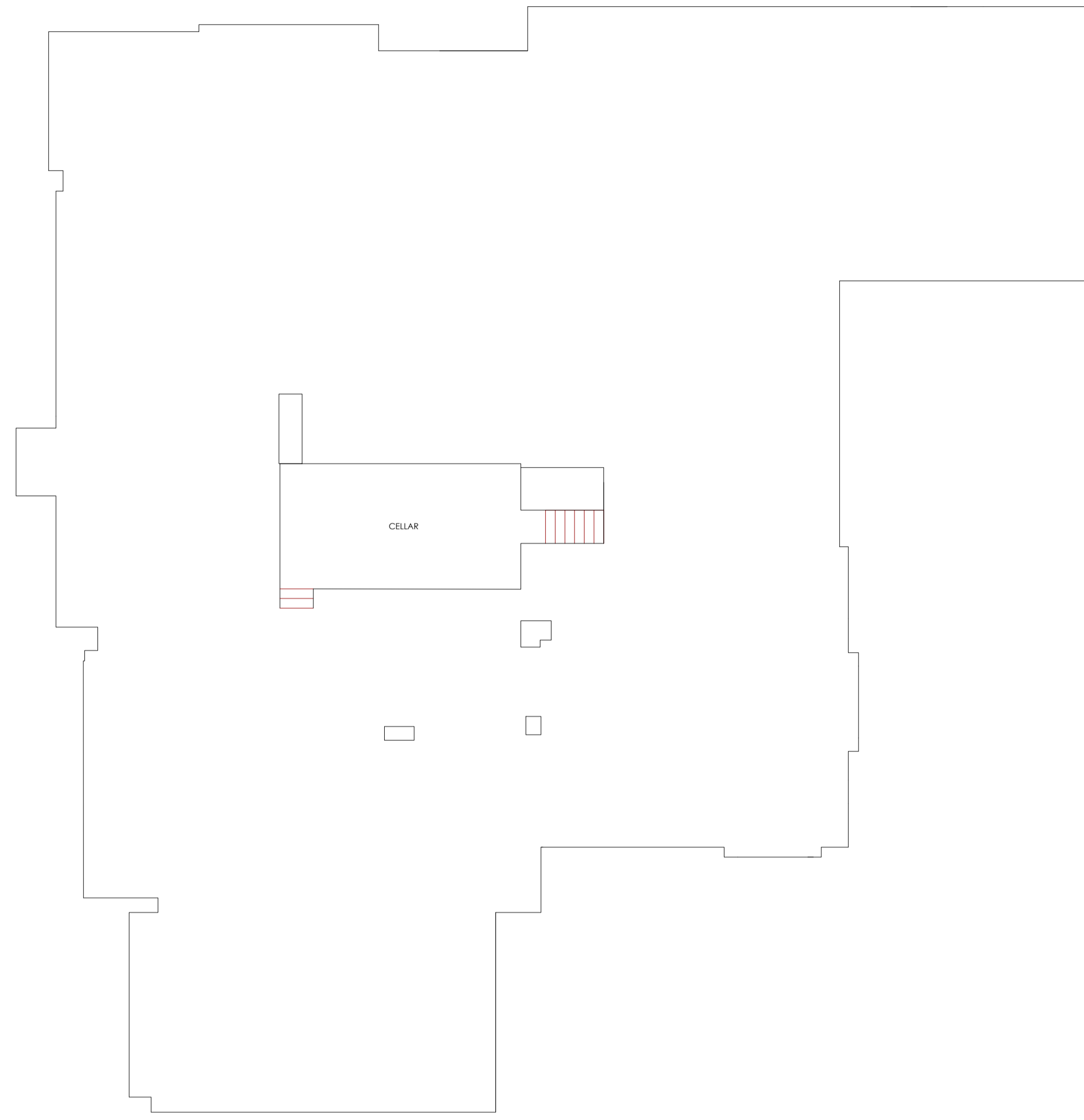

BASEMENT FLOOR

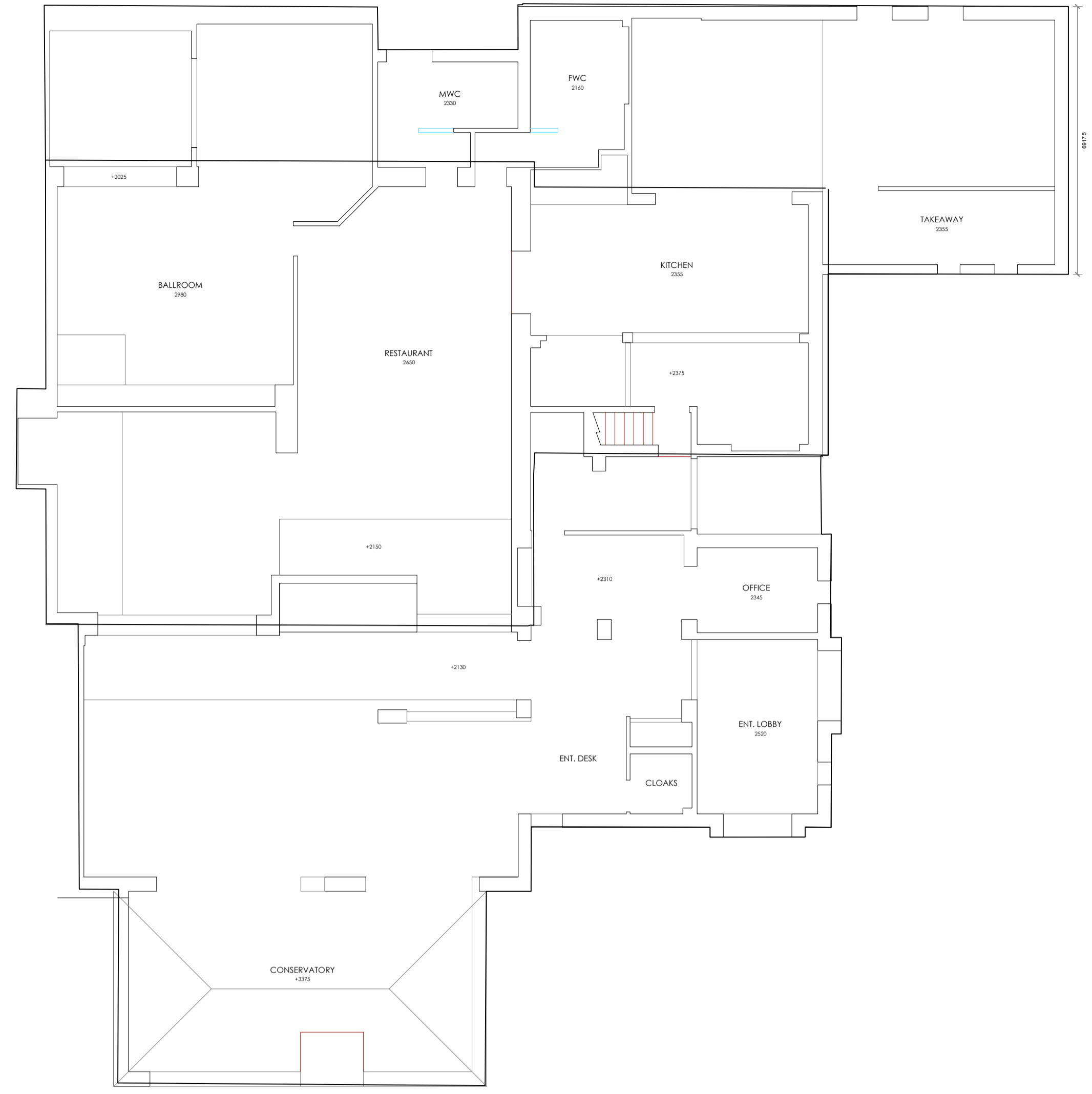

GROUND FLOOR



FIRST FLOOR

ISSUED FOR CLIENT REVIEW & COMMENT 06.05.21

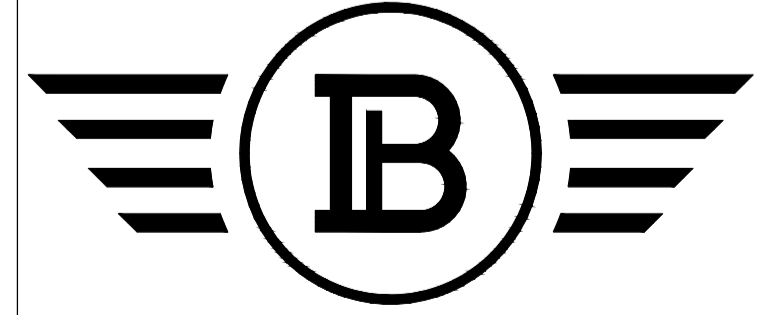

BLUECHIP ARCHITECTS

07999 294 675

DESIGN@BLUECHIP-ARCHITECTURE.CO.UK  
WWW.BLUECHIP-ARCHITECTURE.CO.UK

LOWRY MILL | LEES ST. | SWINTON | MANCHESTER | M27 6DB

DO NOT SCALE FROM THIS DRAWING. COPYRIGHT PROTECTED & ISSUED UNDER LICENCE TO THE CLIENT NAMED BELOW. ALL INFORMATION CONTAINED WITHIN IS NON-TRANSFERABLE WITHOUT APPROVAL FROM BLUECHIP ARCHITECTS LTD.