

SITE PLAN AS EXISTING - 1:100

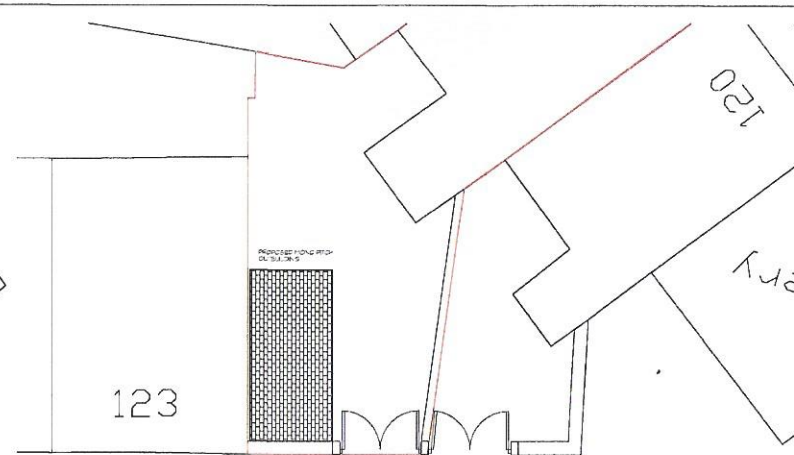

SITE PLAN AS PROPOSED - 1:100

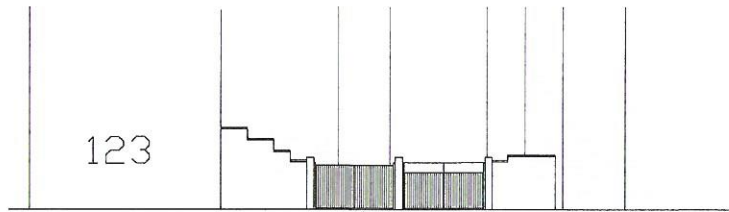

NNW ELEVATION TO FITZWILLIAM ST AS EXISTING - 1:100

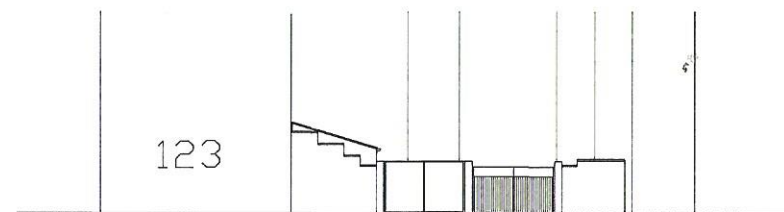

NNW ELEVATION TO FITZWILLIAM ST AS PROPOSED - 1:100



DO NOT SCALE IF IN DOUBT ASK

No part of this drawing may be reproduced without prior written permission from J.M.H Design. J.M.H Design reserves all copyright in its designs. THIS DRAWING IS INTENDED FOR PLANNING AND BUILDING REGULATION SUBMISSIONS ONLY - AND SHOULD NOT BE USED AS A WORKING DRAWING FOR BUILDING PURPOSES. BOUNDARIES, ANGLES & DIMENSIONS ARE TO BE CHECKED ON SITE BY THE MAIN CONTRACTOR PRIOR TO COMMENCEMENT OF WORKS.

CPM Regulations
 L126 (as amended) - Safety with machinery for the construction of civil engineering works (Approved and Amended Regulations 2017)



LOCATION PLAN - 1:250
 Project: 123, 125 Fitzwilliam St, West Yorkshire, WF15 7DB

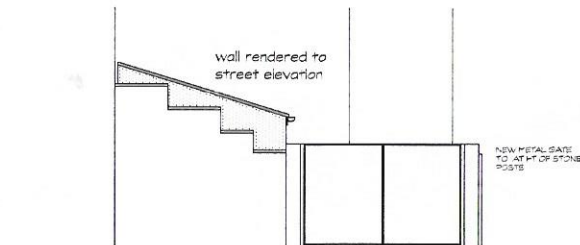

NNW ELEVATION AS PROPOSED - 1:50

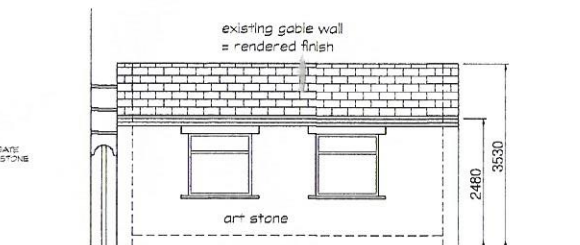

WSW ELEVATION AS PROPOSED - 1:50

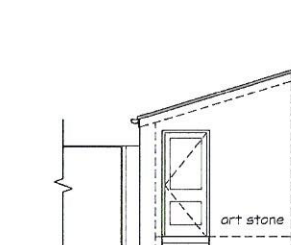

SSE ELEVATION AS PROPOSED - 1:50

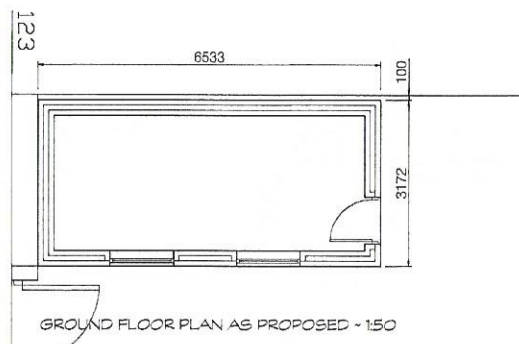

GROUND FLOOR PLAN AS PROPOSED - 1:50

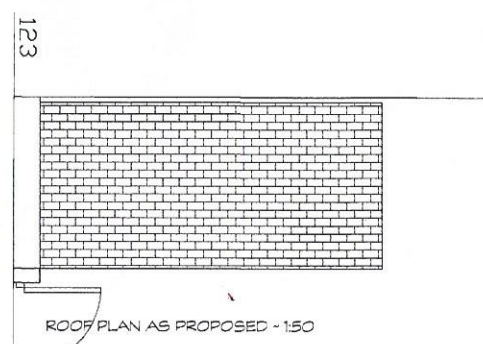

ROOF PLAN AS PROPOSED - 1:50

- WALLS = ARTSTONE - rendered to street elevation
- WINDOWS = WHITE UPVC
- ROOF = ARTIFICIAL SLATE
- GATE = STEEL PANEL



NO.	DESCRIPTION	DATE	BY	CHKD BY
1	ISSUE FOR PERMITS	12/03/21	JMH	JMH
2	ISSUE FOR CONSTRUCTION	12/03/21	JMH	JMH

PROJECT: DEMOLITION OF GARAGE BUILDING, CONSTRUCTION OF NEW OUTBUILDING AND REPLACEMENT OF GATES.
 CLIENT: MR M UDON
 18 TRINITY STREET
 Huddersfield

TITLE: SITE PLAN & PLANS & ELEVATIONS
 DRG No: MJC/23 SCALE: 1:50 @ A1
 DRN BY: JMH DATE: 04/03/21

jmh.design
 architectural & interior consultants
 Poplar Studios, 12 Liversedge Hall Lane,
 Liversedge, West Yorkshire, WF15 7DB

t: 01924 518 592
 e: info@jmhdesign.co.uk