

Elevation 01

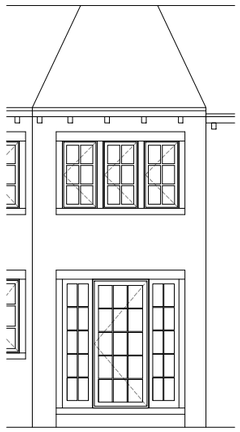

Elevation 02

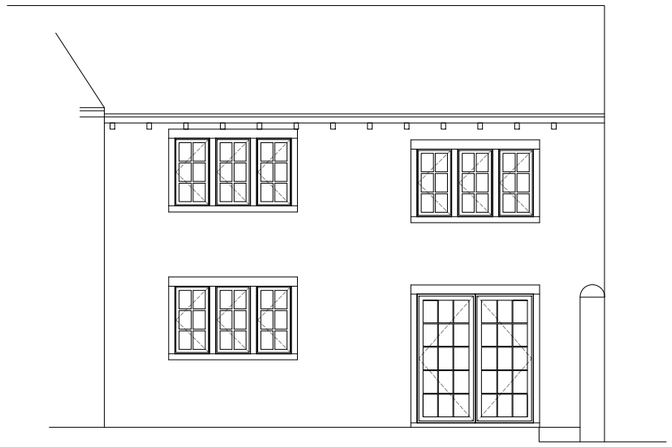

Elevation 03

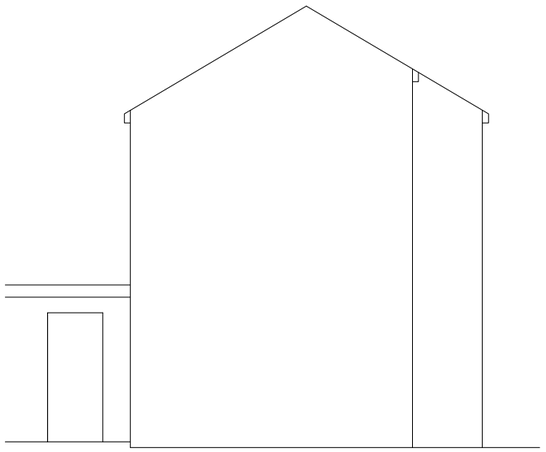

Elevation 04

This drawing has been prepared specifically for the purpose of obtaining Planning Permission and/or Building Regulation Approval. Its suitability for other purposes, without supplementary details and specifications cannot be guranteed. The Permissions and/or Approvals are beyond the Architects control, and no guarantee that such will be granted is given or to be inferred by reason of the preperation of this drawing. Only figured dimensions are to be used. All dimensions to be checked on site. This drawing together with the design is the property and copyright of the Architect and must not be reproduced withour prior written permission.

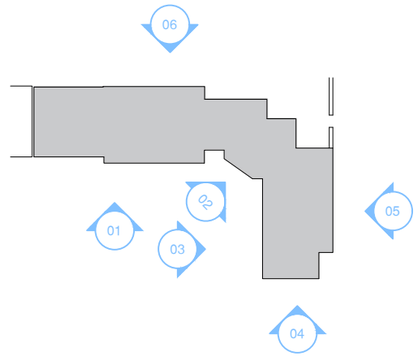

Scheme: -

First floor extension above garage and replacement windows and doors

Location: -

149 Westgate, Almondbury

Drawing Description: -

Existing Elevations 01

Scale: -	Date: -	Dwg Number: -
1:100	May 21	03

Client: -

Mr Angus Oliver

Amendments: -