

Existing East Elevation
20 Upper Bank End Road

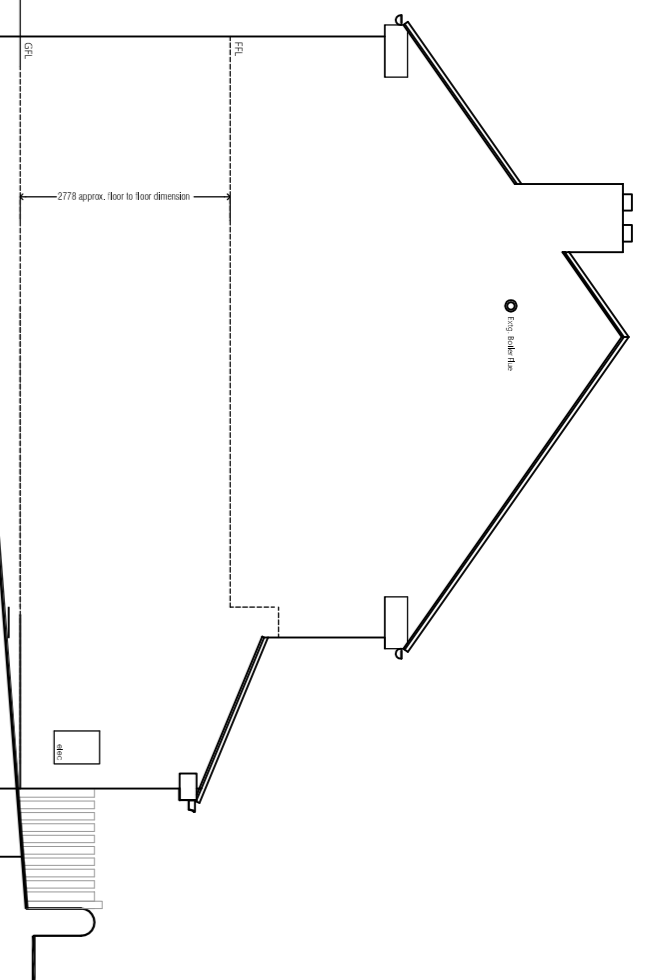

Existing South Elevation
20 Upper Bank End Road

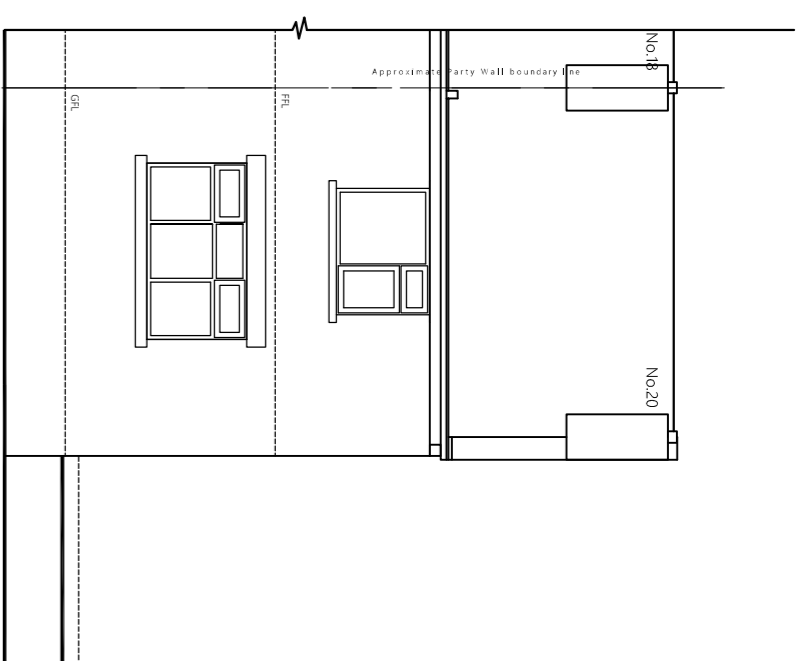

Existing West Elevation
20 Upper Bank End Road

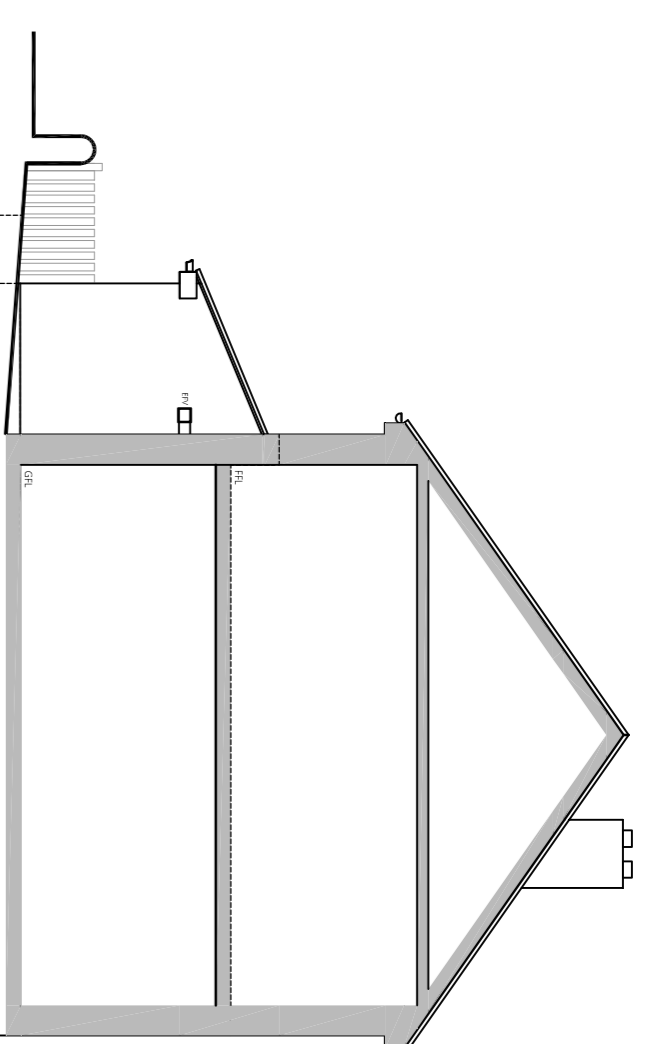

Existing North Elevation
20 Upper Bank End Road

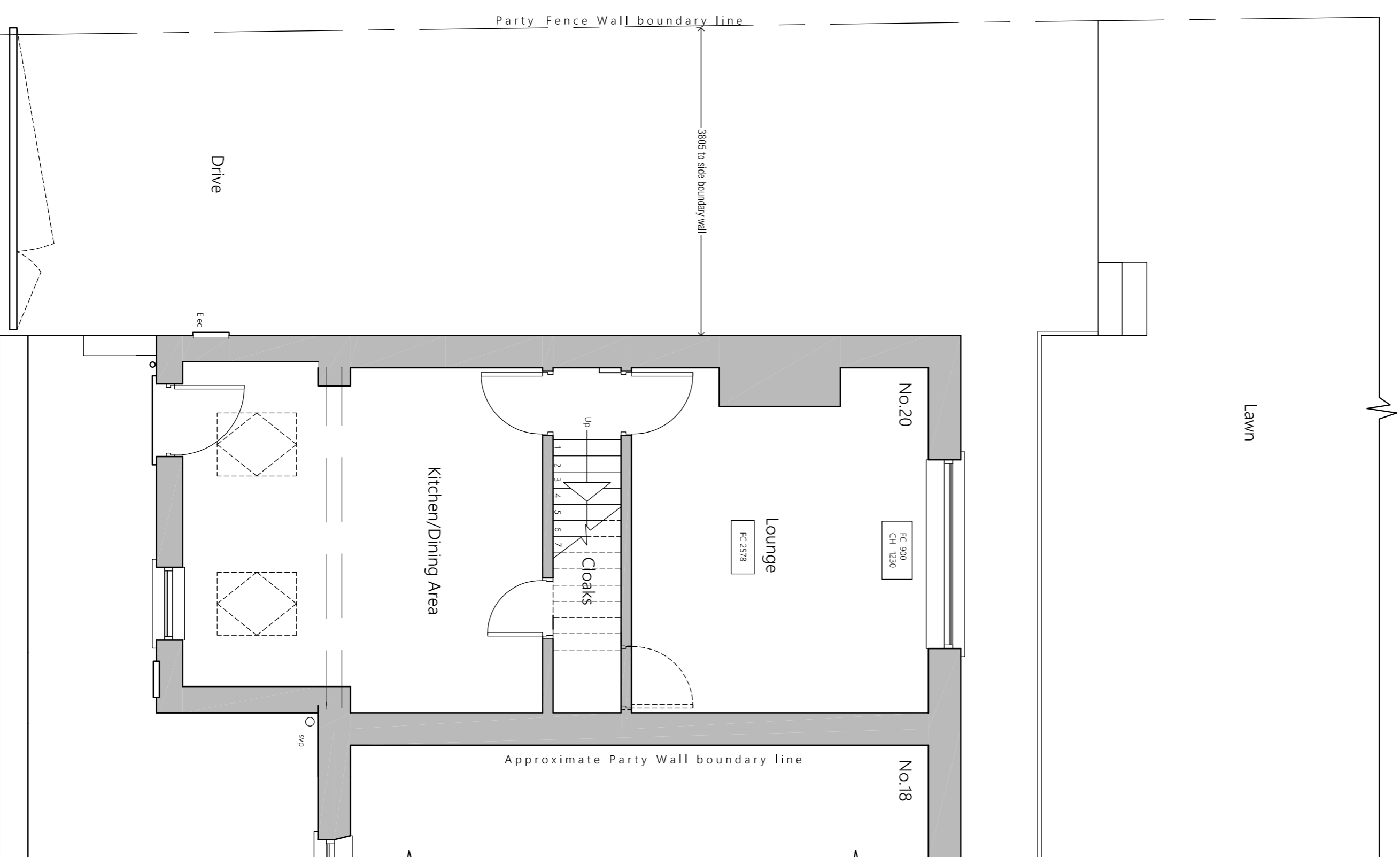

Existing Ground Floor Plan
20 Upper Bank End Road

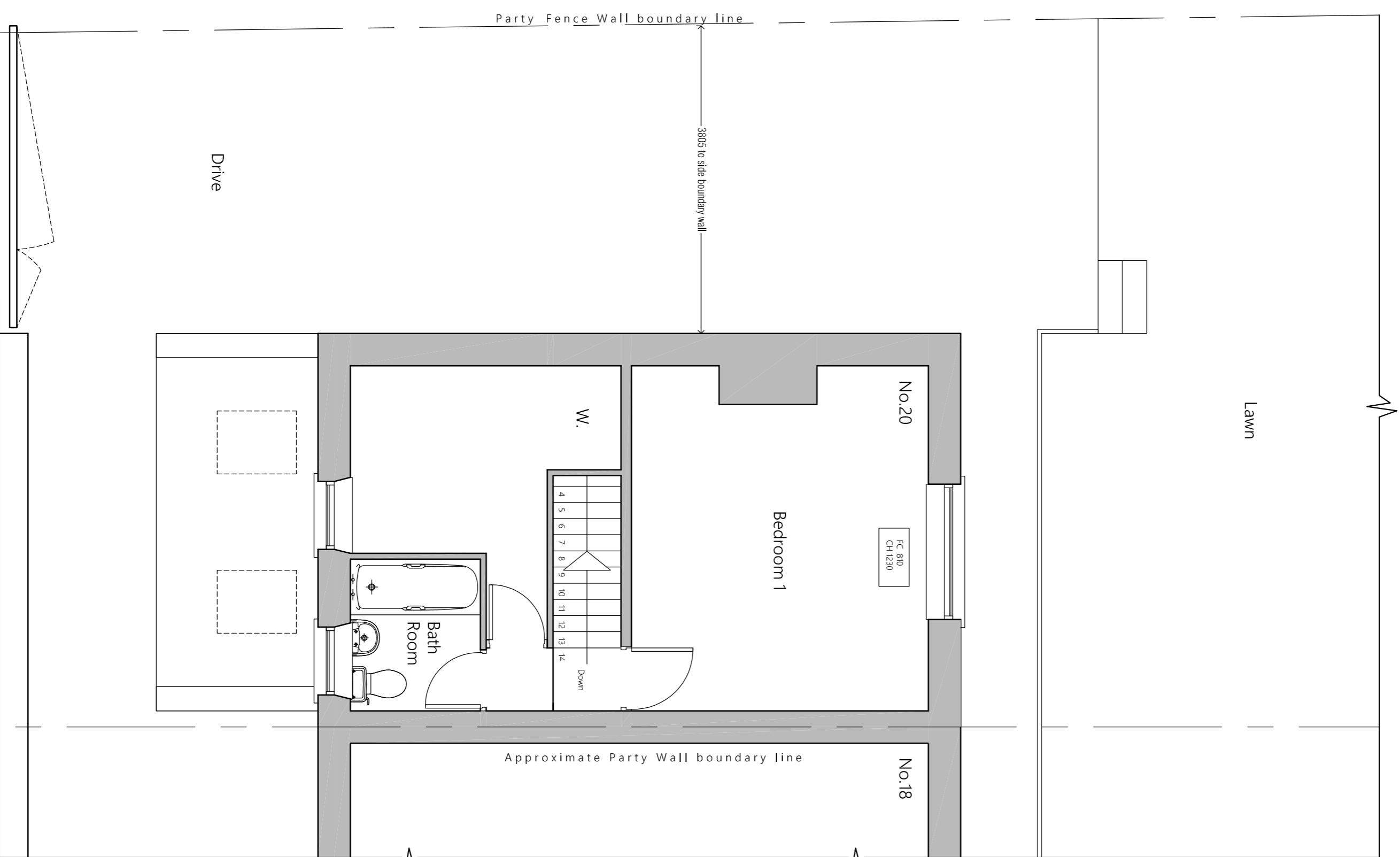

Existing First Floor Plan
20 Upper Bank End Road

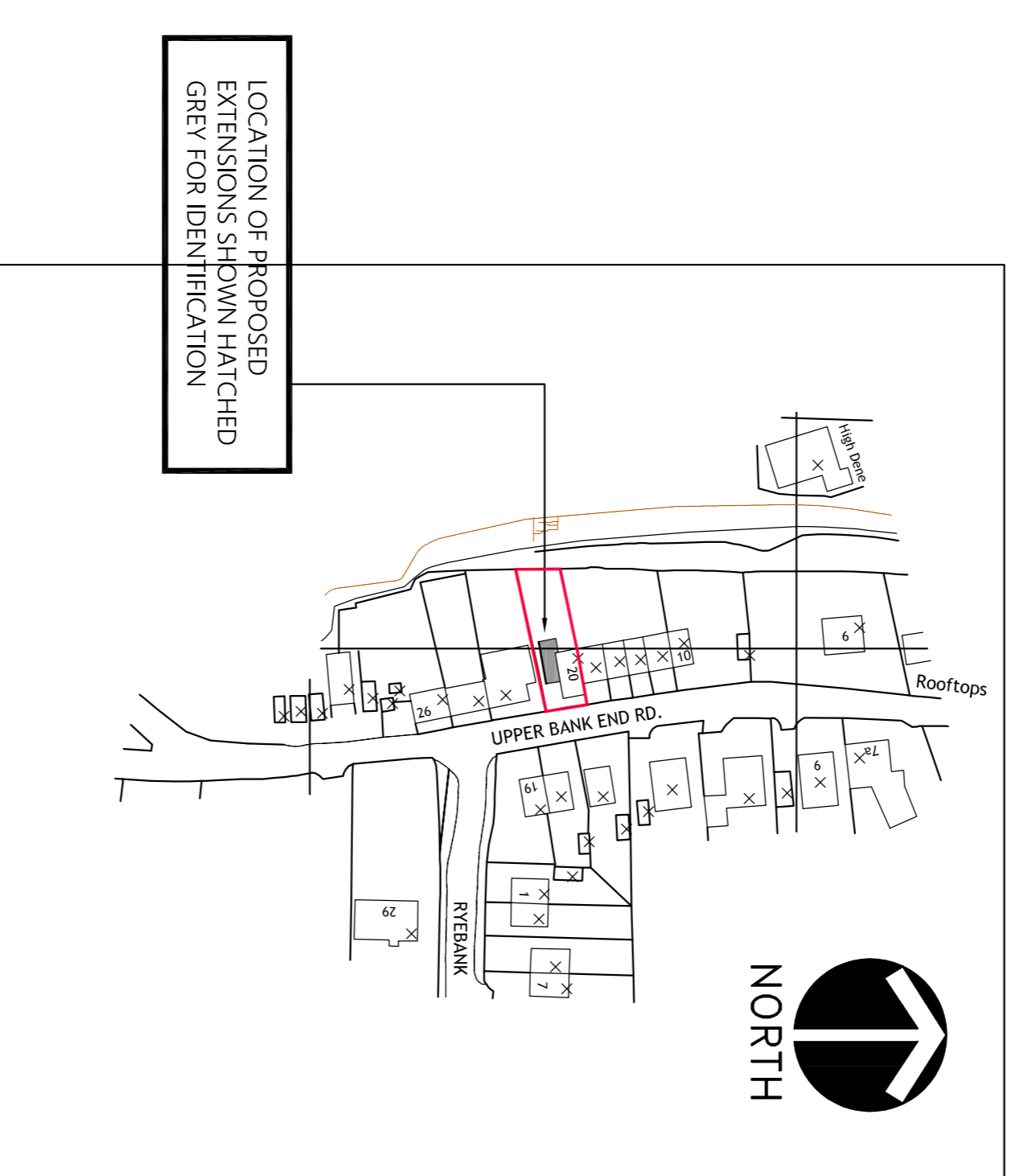

Location Plan Scale 1:1250

GENERAL NOTES:

1. THIS DRAWING SHALL BE READ IN CONJUNCTION WITH ALL OTHER DRAWINGS AND SPECIFICATIONS AND SHALL BE REFERENCED WHERE REFERENCED.
2. ALL MEASUREMENTS WHERE SHOWN TO BE CHECKED ON SITE AND VERIFIED PRIOR TO CONSTRUCTION AND ON SITE ASSEMBLY AND SHALL NOT BE REPRODUCED OR COPIED IN ANY WAY WITHOUT PRIOR PERMISSION. THE DRAWING IS FOR CONSULTATION PURPOSES ONLY. ASSUMPTIONS TO SCALE ALWAYS CHECK WITH THE AUTHOR.
3. PLEASE DO NOT SCALE FROM THIS DRAWING IF IN DOUBT ALWAYS ASK THEBRO DIMENSIONS TO BE TAKEN IN PREFERENCE TO SCALED DIMENSIONS.

REV	BY	DATE	NOTES

Proposed Single Storey Extension
20 Upper Bank End Road
Holmfirth
Huddersfield
HD9 1EW
UK
Mr. A. Dyson
Existing Layout

Design Line Architecture Ltd
Huddersfield, W. YORKS HD9 5DQ
Telephone: 01484 644684
Mobile: 07830 151721
Email: info@designlinearchitecture.co.uk

Drawn	CHK	2020
Checked	AD	28
Scale	1:100 / 50	DL685
Page	01	01

Planning