

**Notes**

Do not scale from drawing, use figured dimensions only.  
 All dimensions must be checked and verified on site prior to commencement of work and architect to be notified of any discrepancies.  
 This drawing is intended to permit overall scheme proposals only and cannot be used for construction purposes without further information.

Rev	Drawn	Checked	Date
A	FWG		09.02.20
B	FWG		12.02.20
C	FWG		01.06.21
D	FWG		03.12.21
E	FWG		19.09.22



East Elevation 1:100

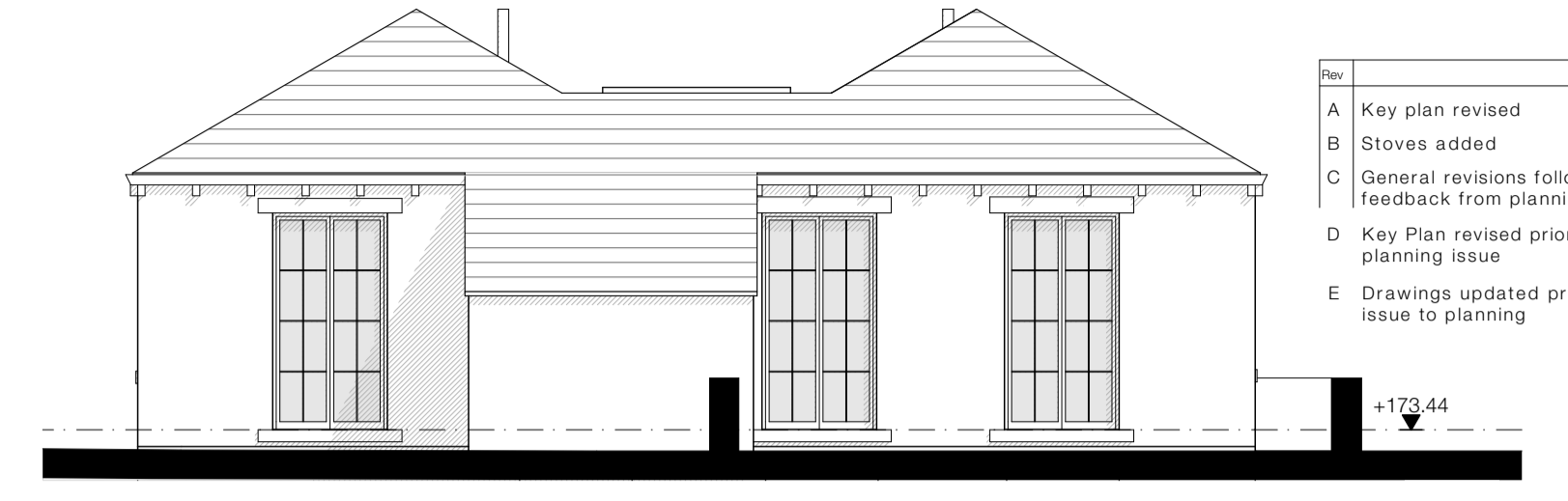

South Elevation 1:100



West Elevation 1:100

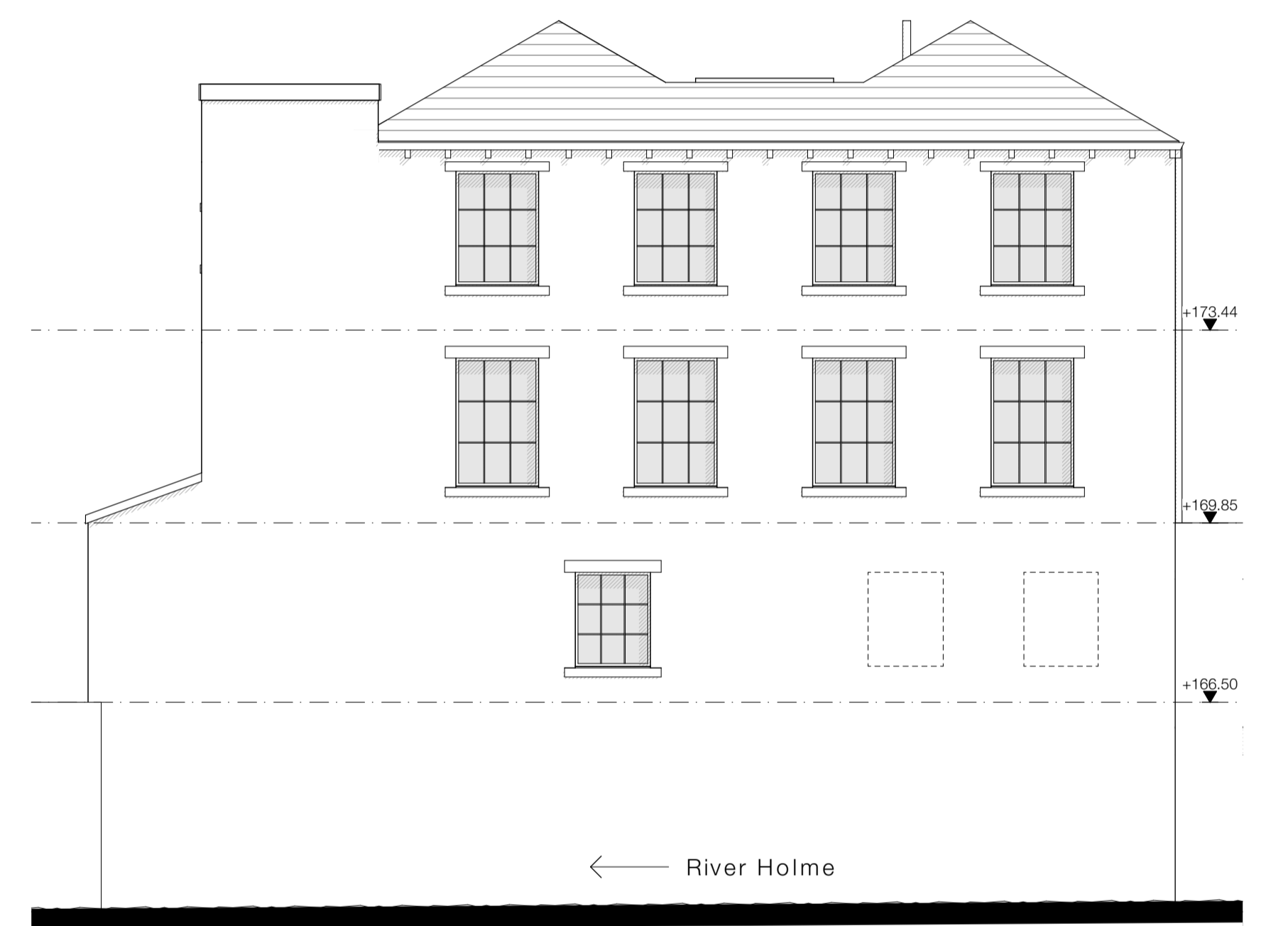

North Elevation 1:100

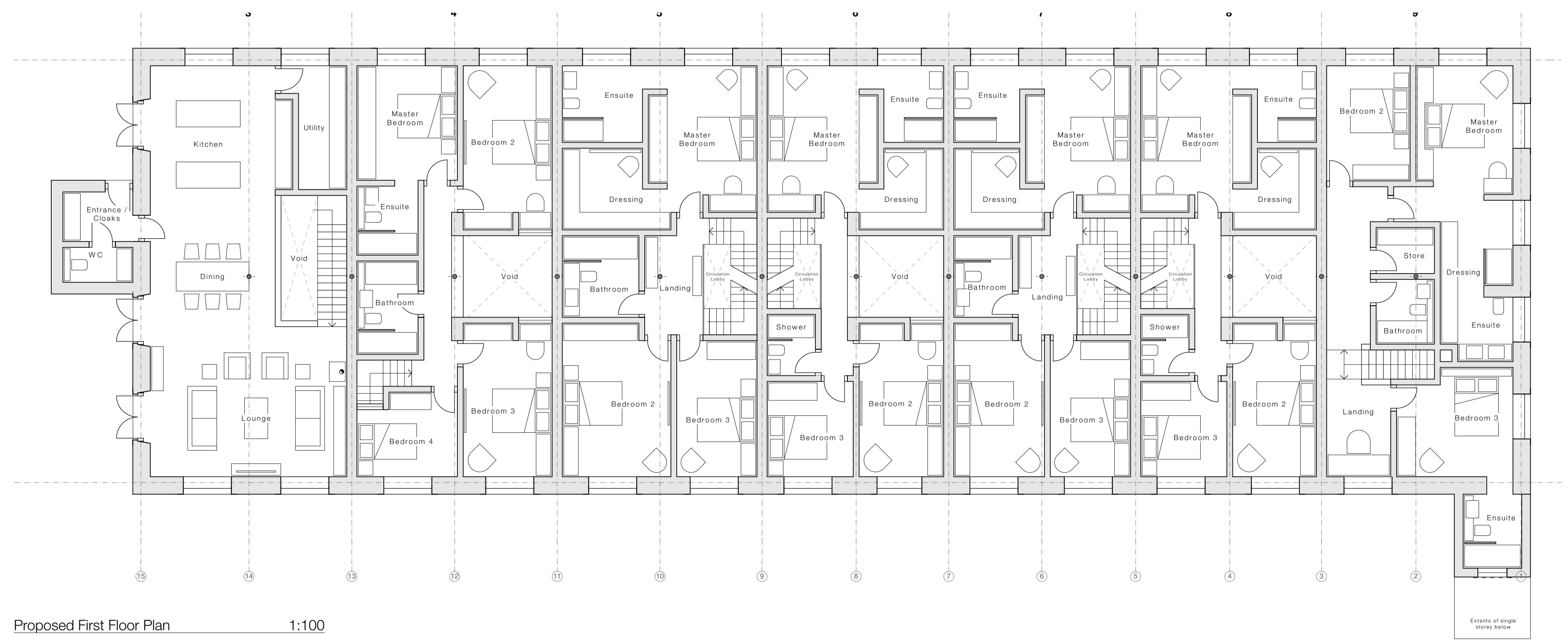

Proposed First Floor Plan 1:100

Job Title Proposed Residential Development, Hinchcliffe Mill, Holmfirth, HD9 2NX	
Client MD One Ltd	Company AD
Status Planning	Scale @ A1 1:100
Date Dec '20	Drawn FWG
Checked FWG	Revision E
Drawing No. 3372 (0-) 301	

**ONE17**  
 ARCHITECTS & INTERIOR DESIGNERS

The Dyehouse, Armitage Bridge  
 Huddersfield, West Yorkshire HD4 7PD  
 T 01484 668 000 F 01484 668 001  
 E solutions@one17design.com

**ONE17DESIGN.COM**