

Notes

Do not scale from drawing, use figured dimensions only.
 All dimensions must be checked and verified on site prior to commencement of work and architect to be notified of any discrepancies.
 This drawing is intended to permit overall scheme proposals only and cannot be used for construction purposes without further information.

Rev	Drawn	Checked	Date
A	FWG		09.02.20
B	FWG		03.12.21
C	FWG		19.09.22



North Elevation 1:100

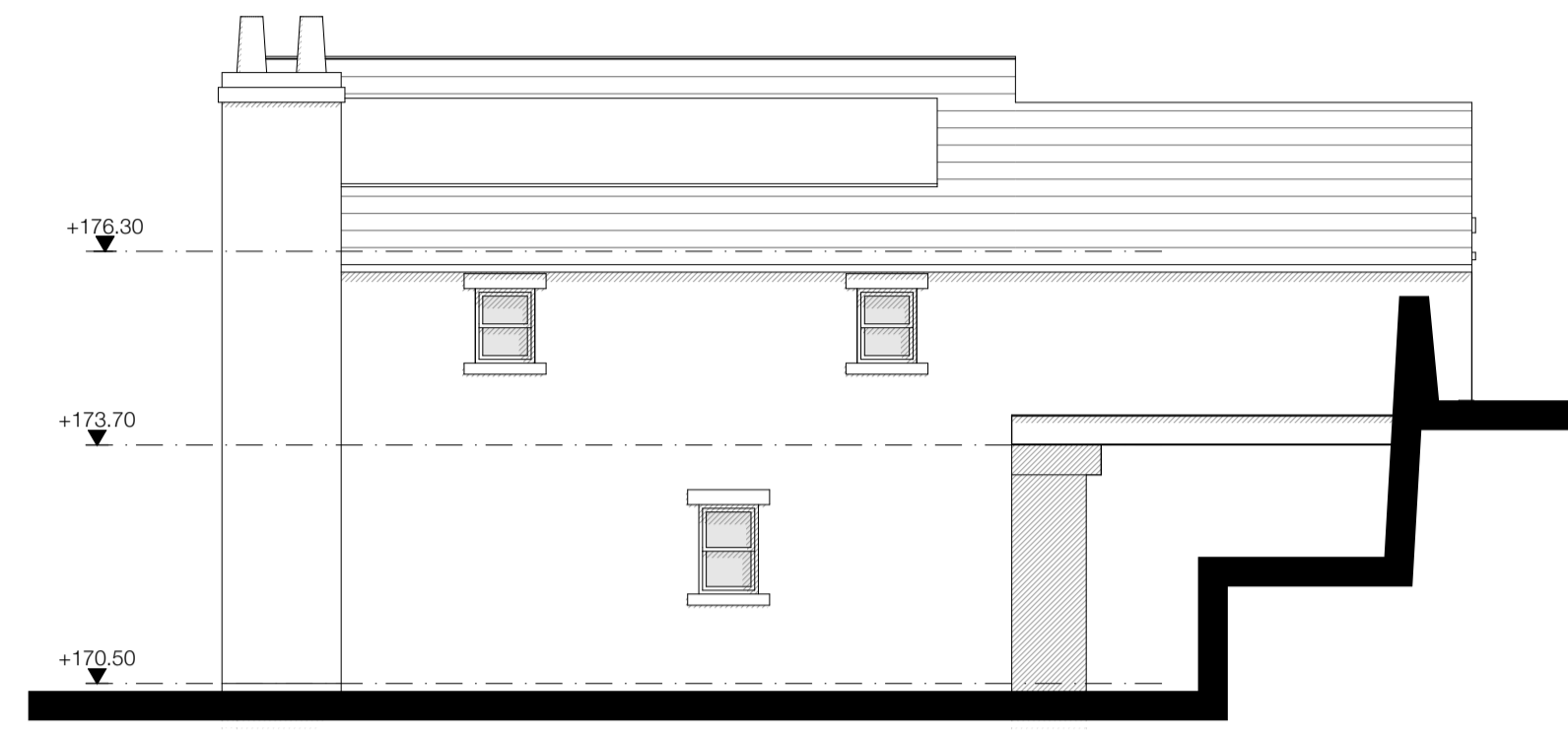

East Elevation 1:100

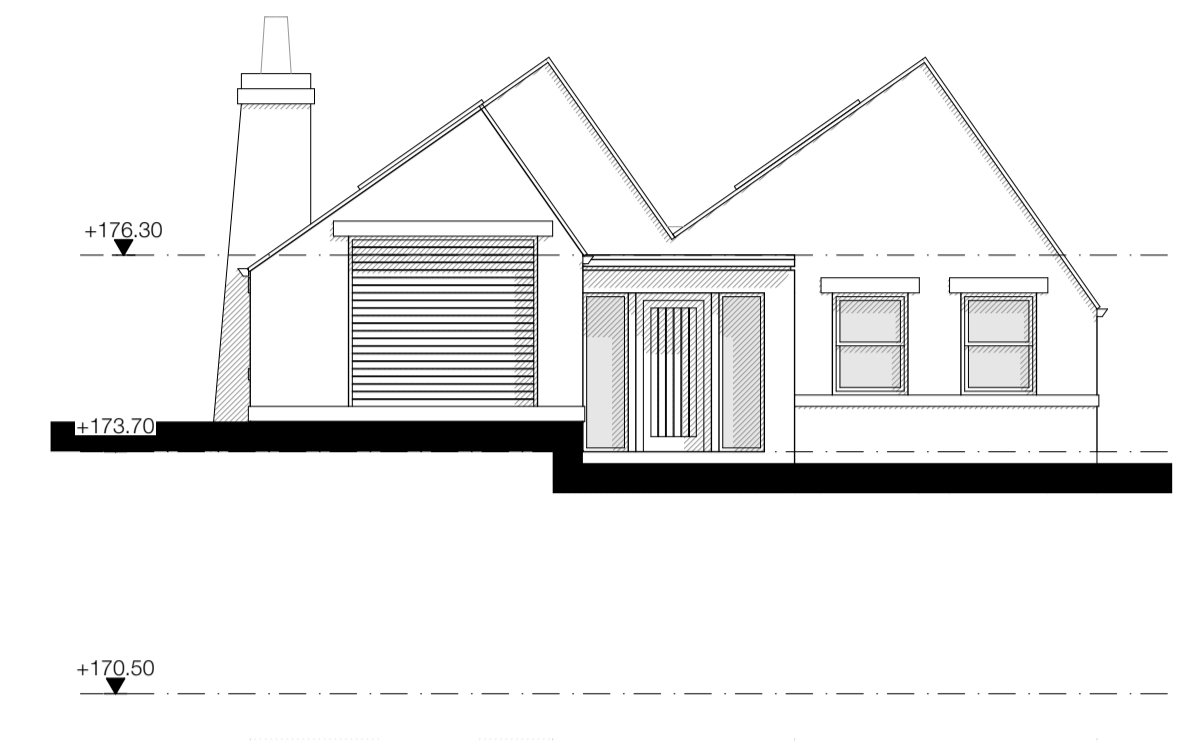

South Elevation 1:100

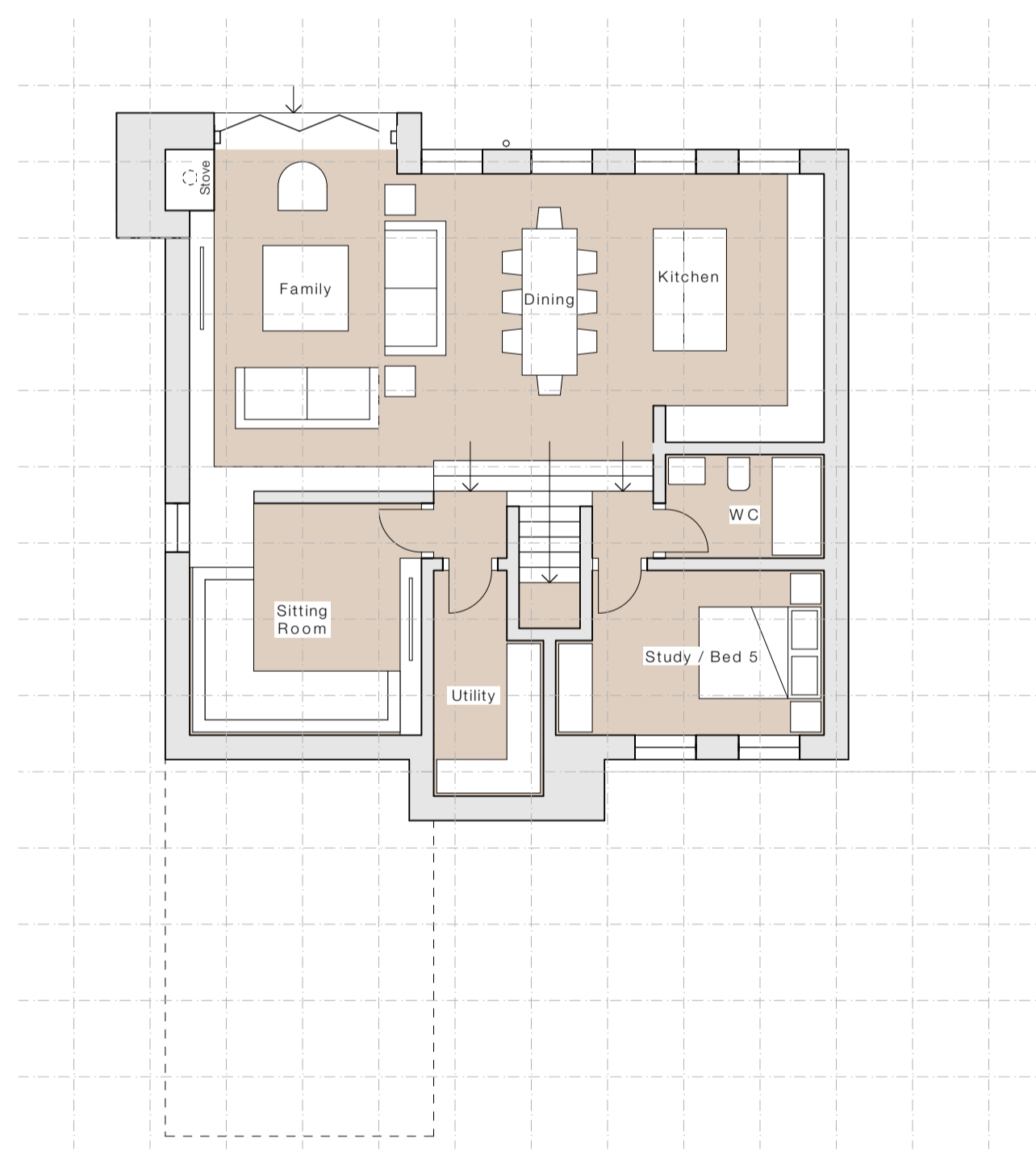

Ground Floor Plan 1:100

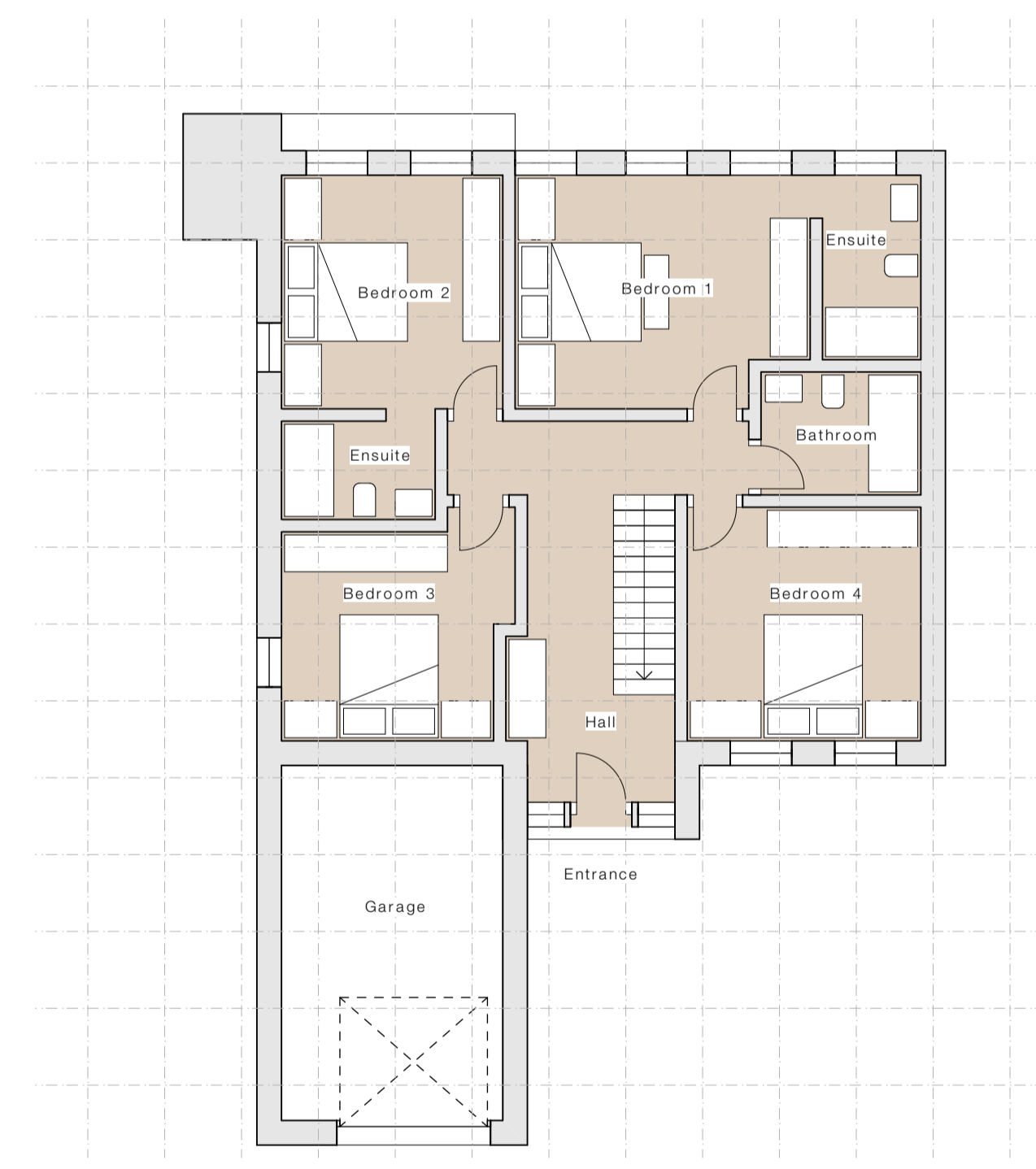

First Floor Plan 1:100

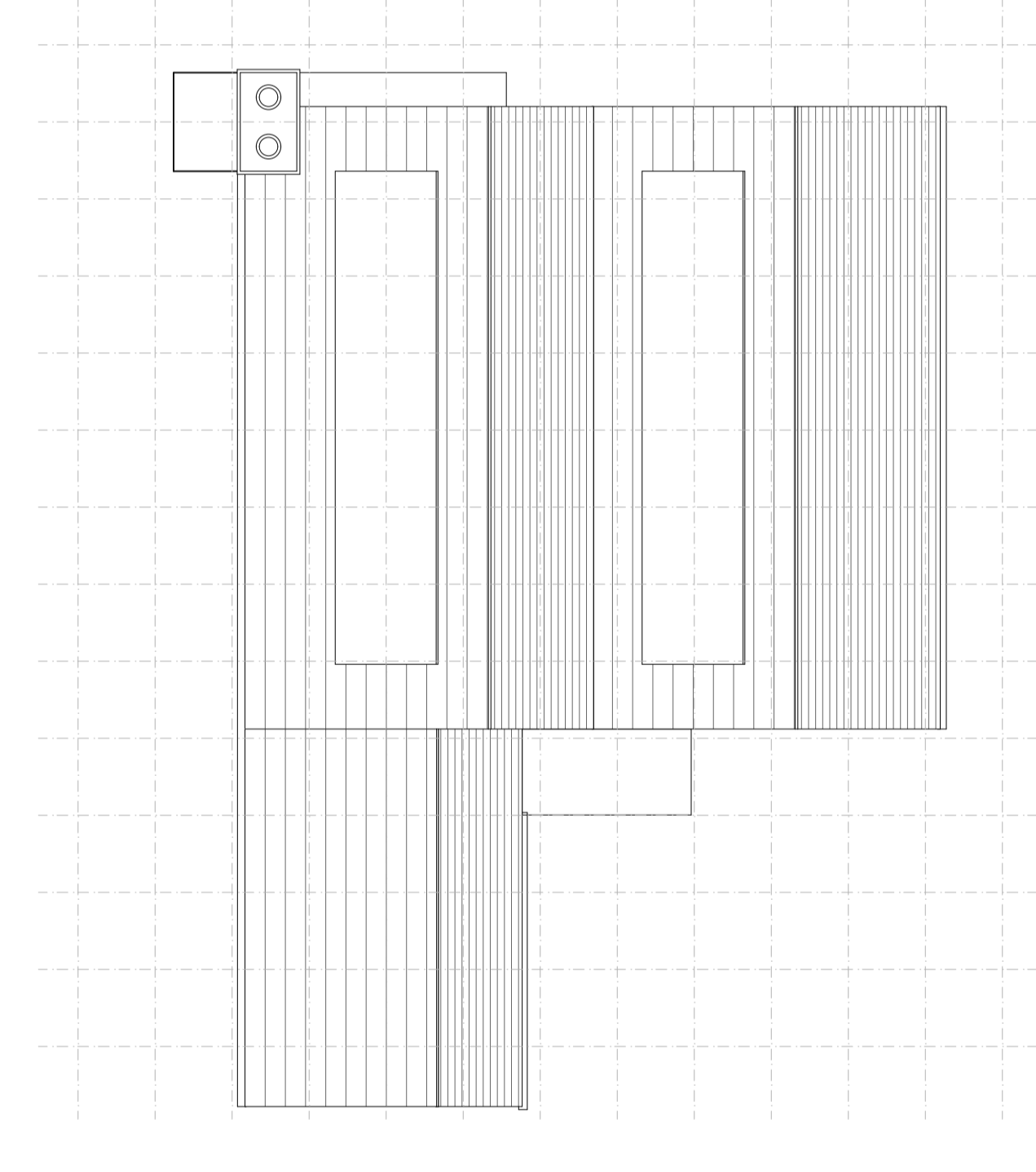

Roof Plan 1:100

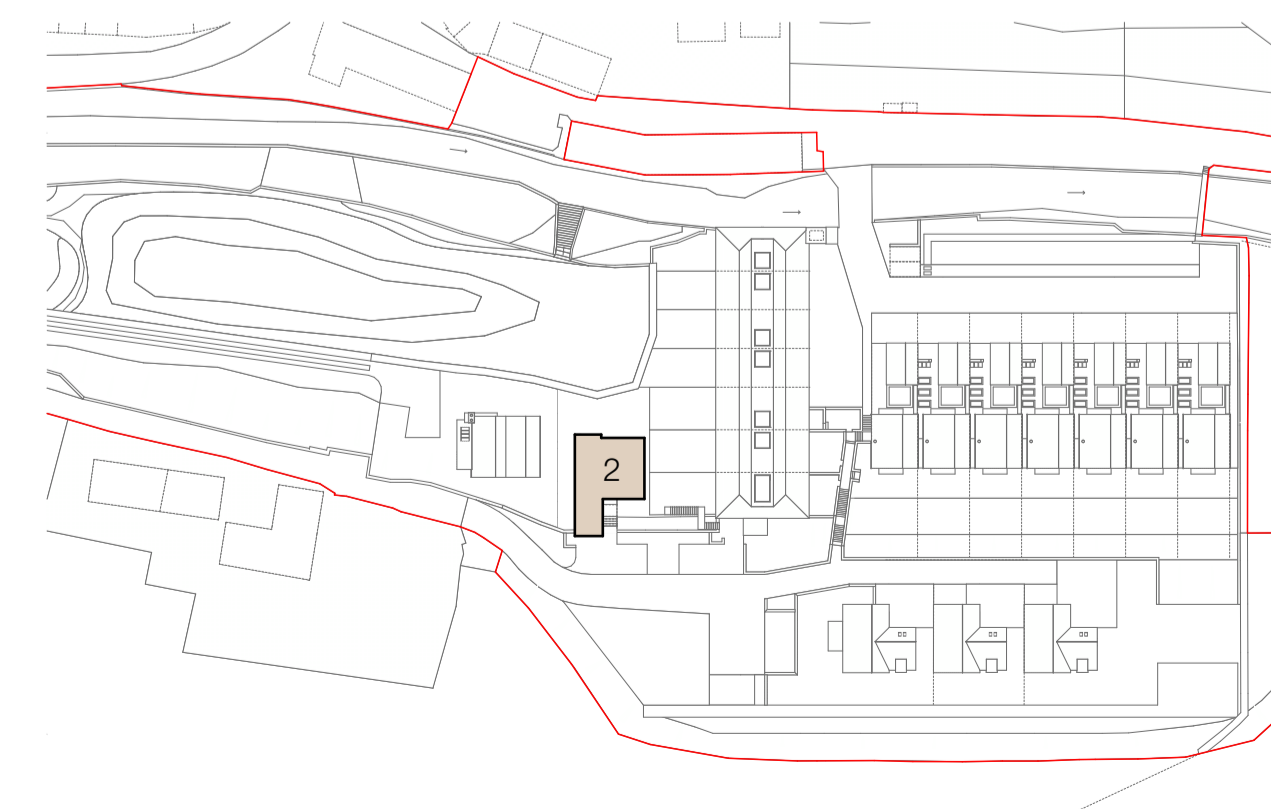

Key Plan 1:1250

HOUSE TYPE : UNIT 2

Floor Areas:	Area (m ²)	Area (ft ²)
Ground Floor	99	1066
First Floor	96	1033
Total	195	2099

Job Title Proposed Residential Development, Hinchcliffe Mill, Holmfirth, HD9 2NX	
Client MD One Ltd	Company AD
Status Planning	Scale @ A1 1:100 / 1:1250
Drawing Unit 2 Housetype	Date Jan ' 21
Date Jan ' 21	Drawn FWG
Drawn 3372 (0-) 02	Checked C
Checked 3372 (0-) 02	Revision C

ONE17
 ARCHITECTS & INTERIOR DESIGNERS

The Dyehouse, Armitage Bridge
 Huddersfield, West Yorkshire HD4 7PD
 T 01484 668 000 F 01484 668 001
 E solutions@one17design.com

ONE17DESIGN.COM