

Do not scale from drawing, use figured dimensions only.
 All dimensions must be checked and verified on site prior to commencement of work and architect to be notified of any discrepancies.
 This drawing is intended to permit overall scheme proposals only and cannot be used for construction purposes without further information.

Rev	Drawn	Checked	Date

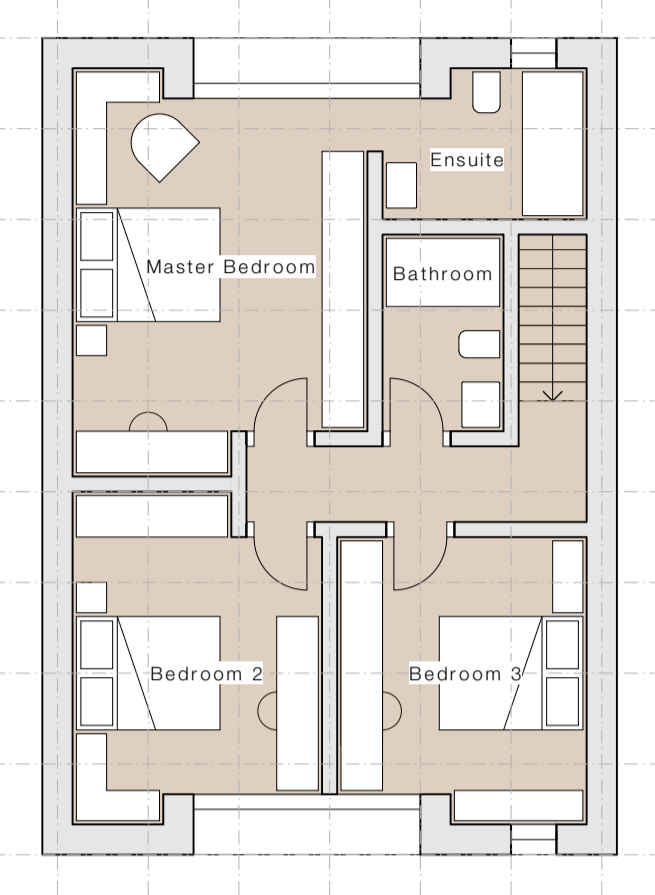

First Floor Plan 1:100



N Elevation 1:100

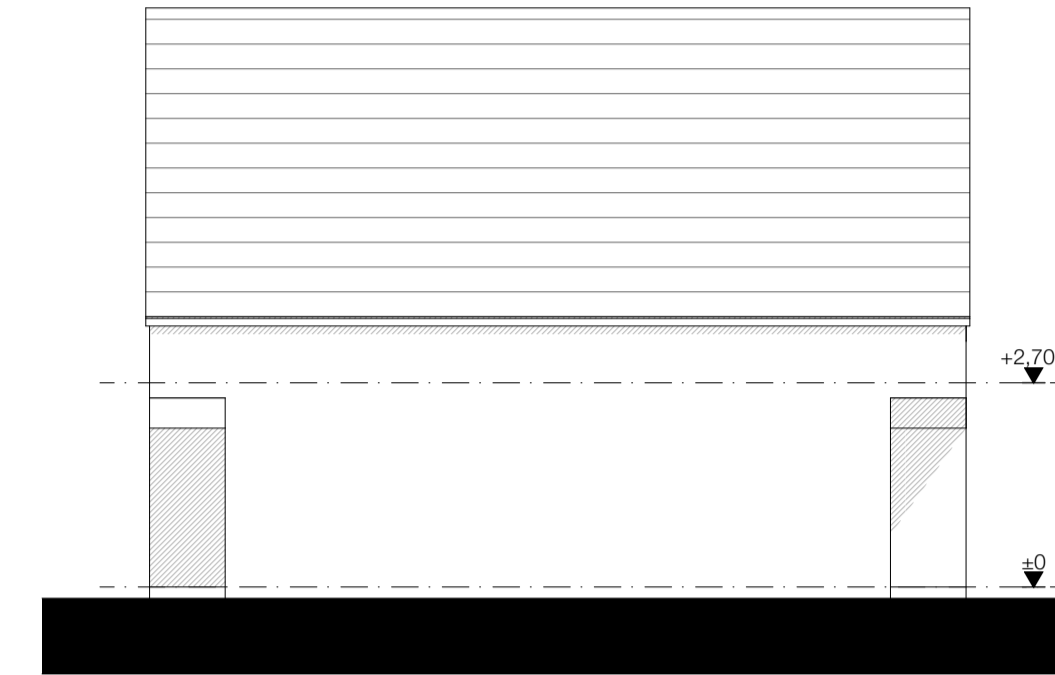

E Elevation 1:100

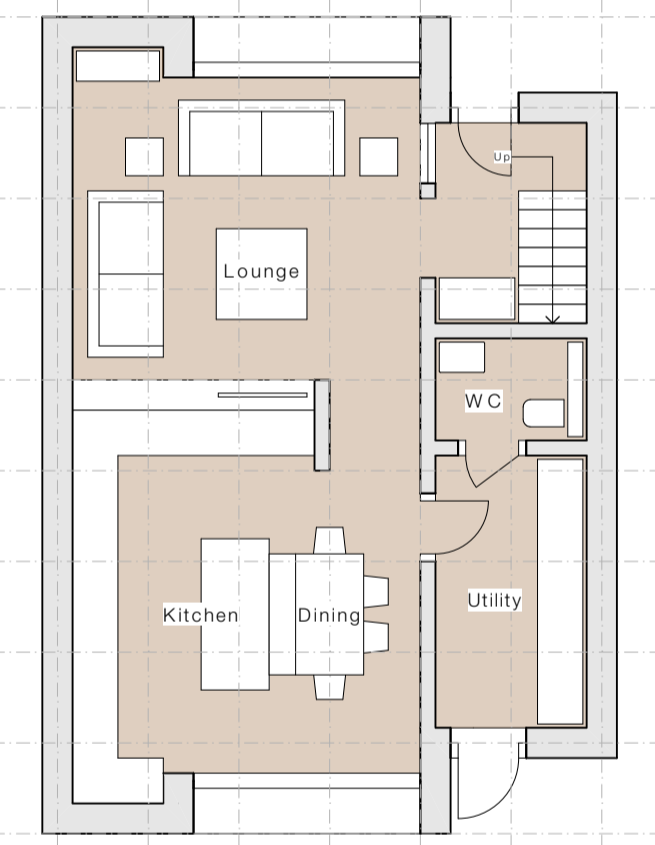

Ground Floor Plan 1:100



S Elevation 1:100

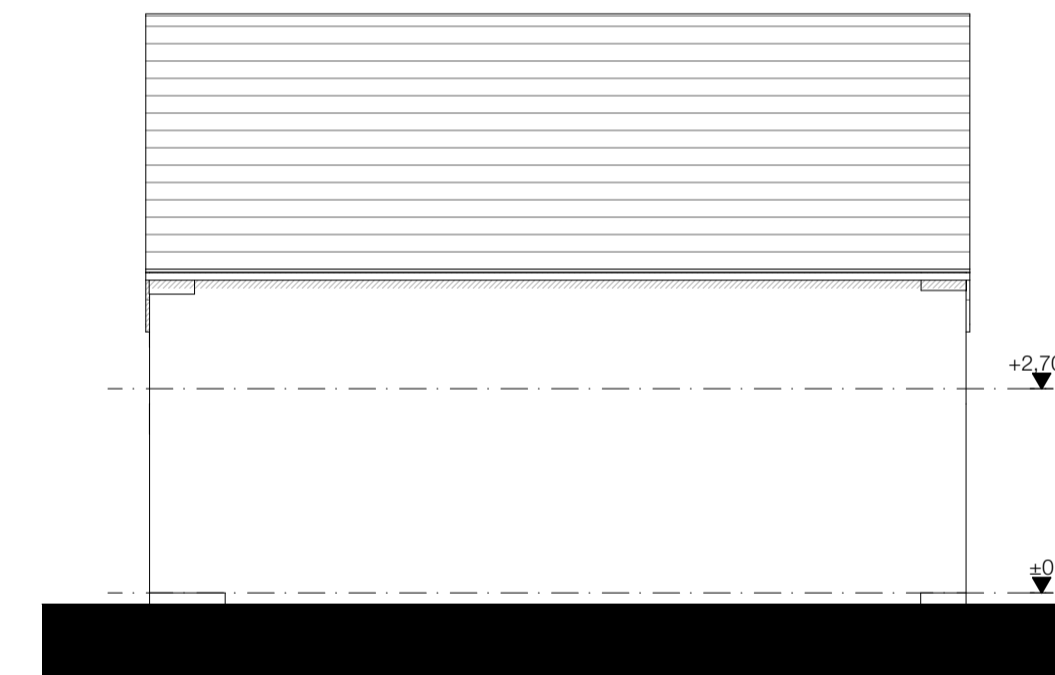

W Elevation 1:100

HOUSE TYPE : UNIT 18

Floor Areas:	Area (m ²)	Area (ft ²)
Ground Floor	61	657
First Floor	65	700
Total	126	1357

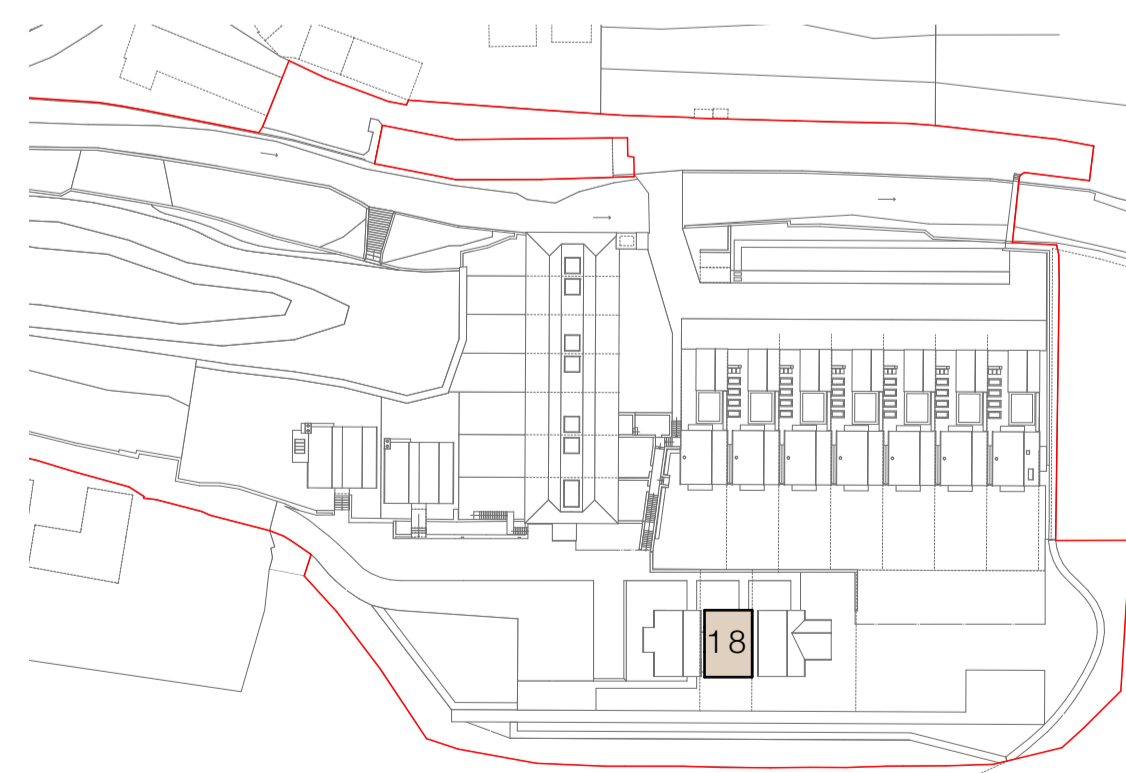

Key Plan 1:1250

Job Title Proposed Residential Development, Hinchcliffe Mill, Holmfirth, HD9 2NX	
Client MD One Ltd	Company AD
Status Planning	AD
Drawing Unit 18 Housetype Drawing	Scale of A1 1:10 0 / 1:12 5 0
Date Nov '21	Drawn Checked FWG
Drawing No. 3372 (0-) 825	Revision

ONE17
 ARCHITECTS & INTERIOR DESIGNERS

The Dyehouse, Armitage Bridge
 Huddersfield, West Yorkshire HD4 7PD
 T 01484 668 000 F 01484 668 001
 E solutions@one17design.com

ONE17DESIGN.COM