

**Notes**

Do not scale from drawing, use figured dimensions only.  
 All dimensions must be checked and verified on site prior to commencement of work and architect to be notified of any discrepancies.  
 This drawing is intended to permit overall scheme proposals only and cannot be used for construction purposes without further information.

Rev	Drawn	Checked	Date
A	FWG		10.02.21



North Elevation 1:100

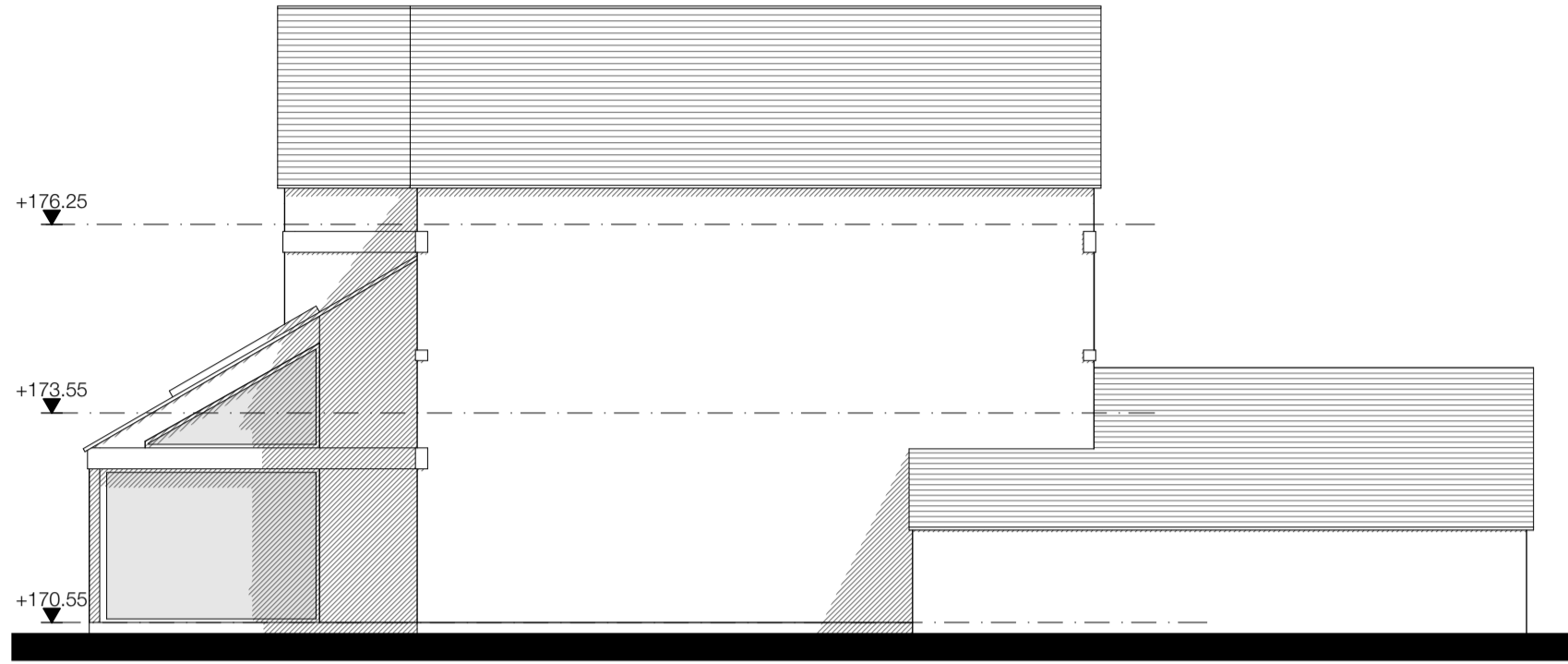

East Elevation 1:100



South Elevation 1:100



West Elevation 1:100

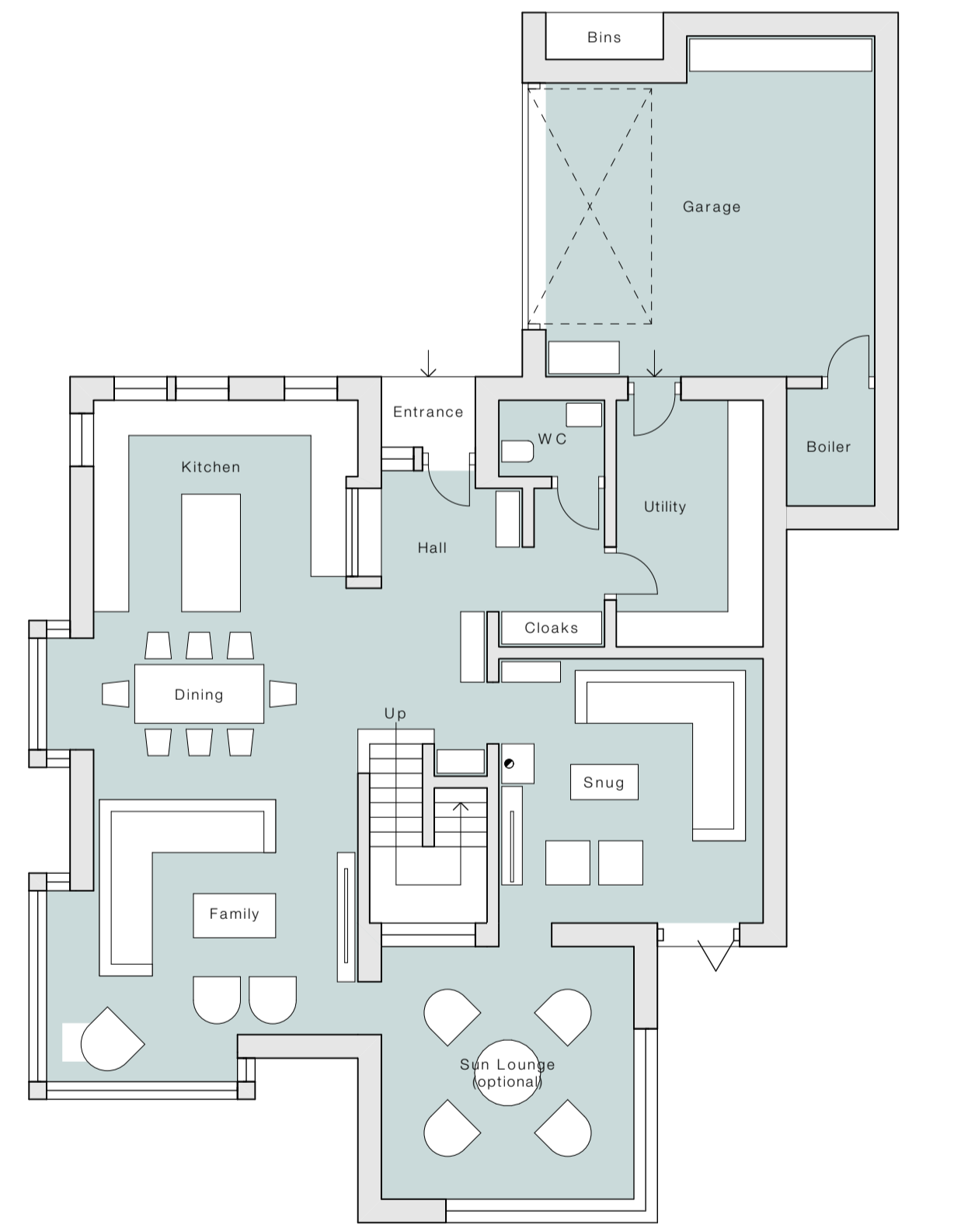

Ground Floor Plan 1:100

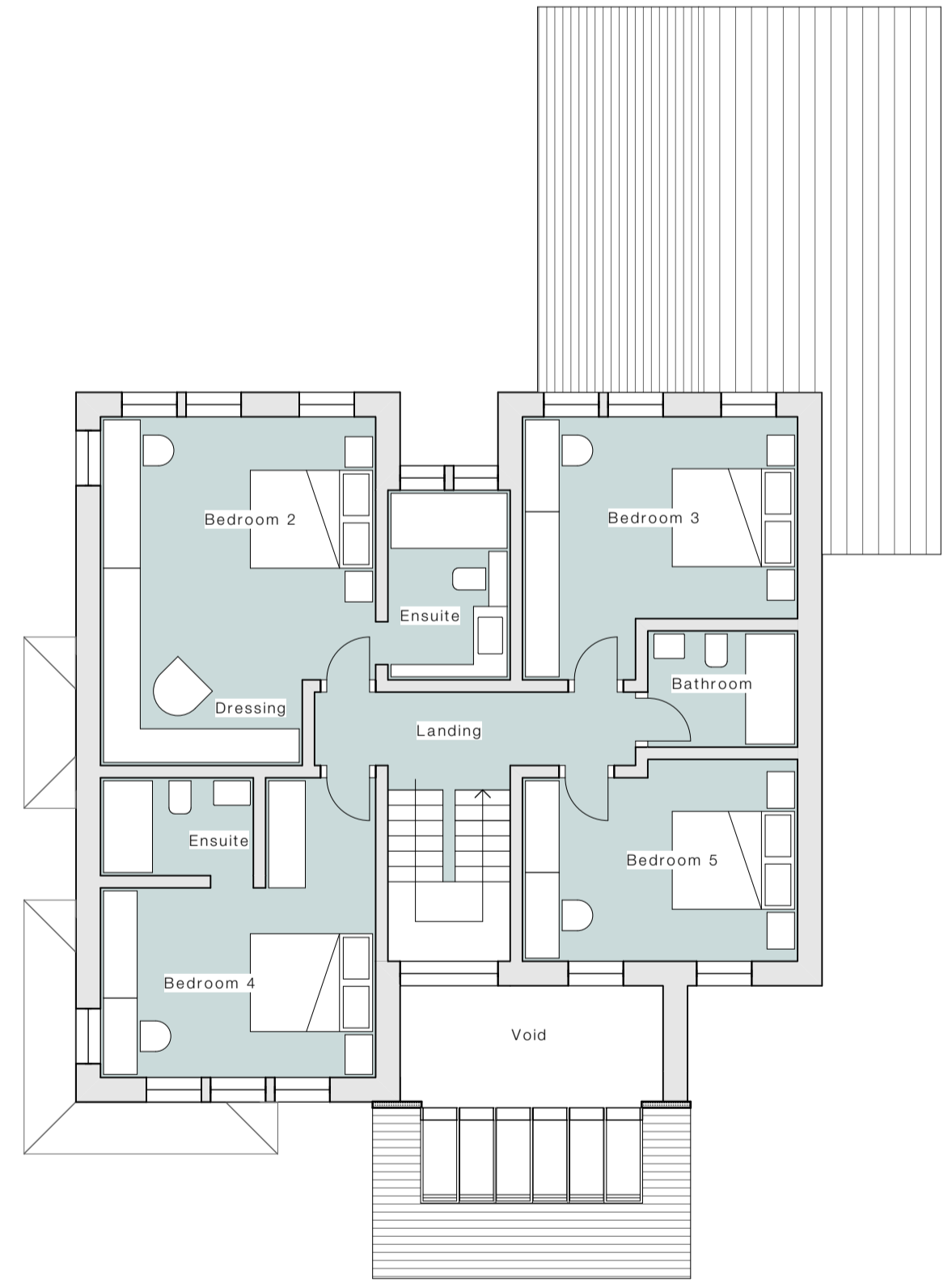

First Floor Plan 1:100

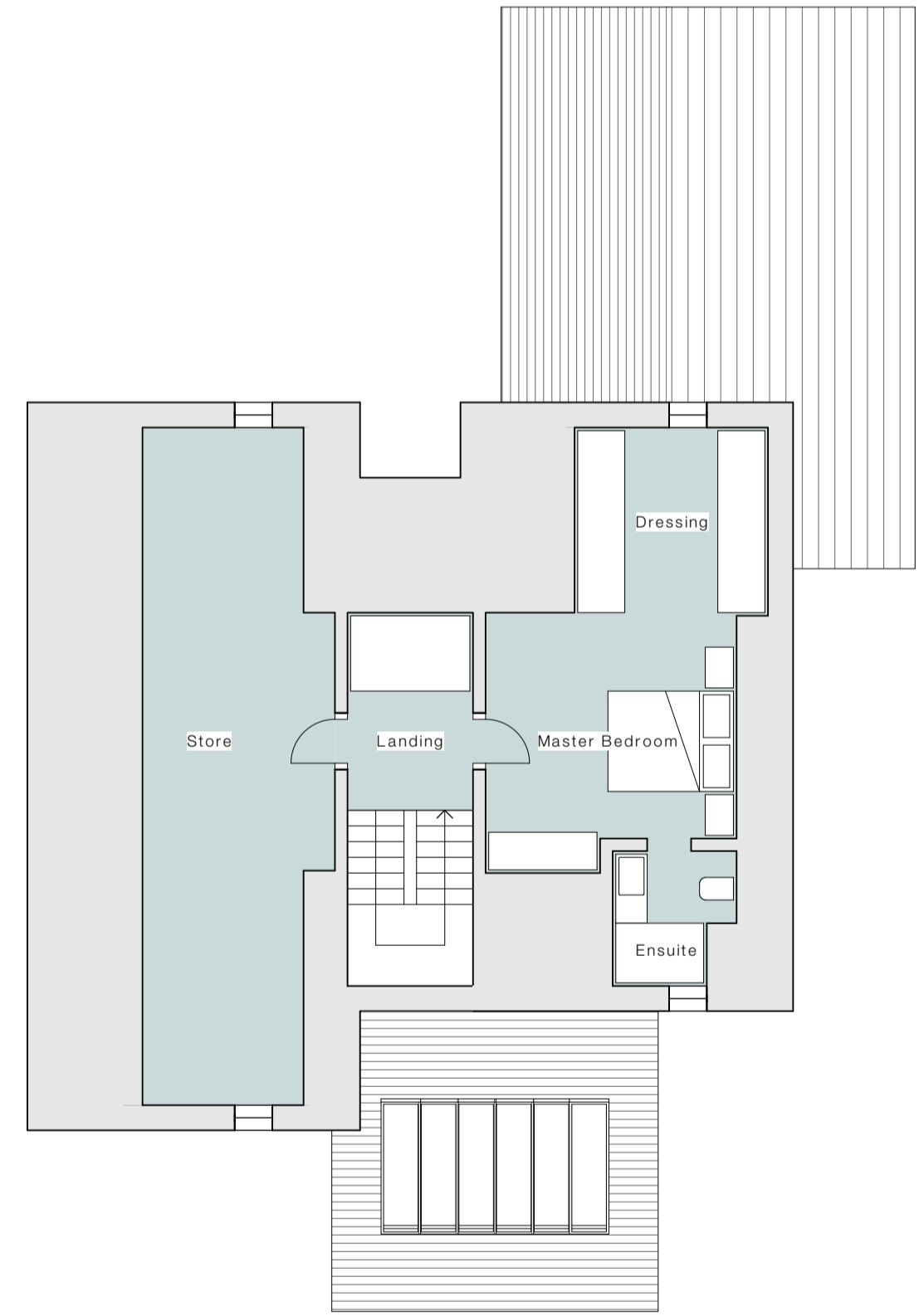

Second Floor Plan 1:100

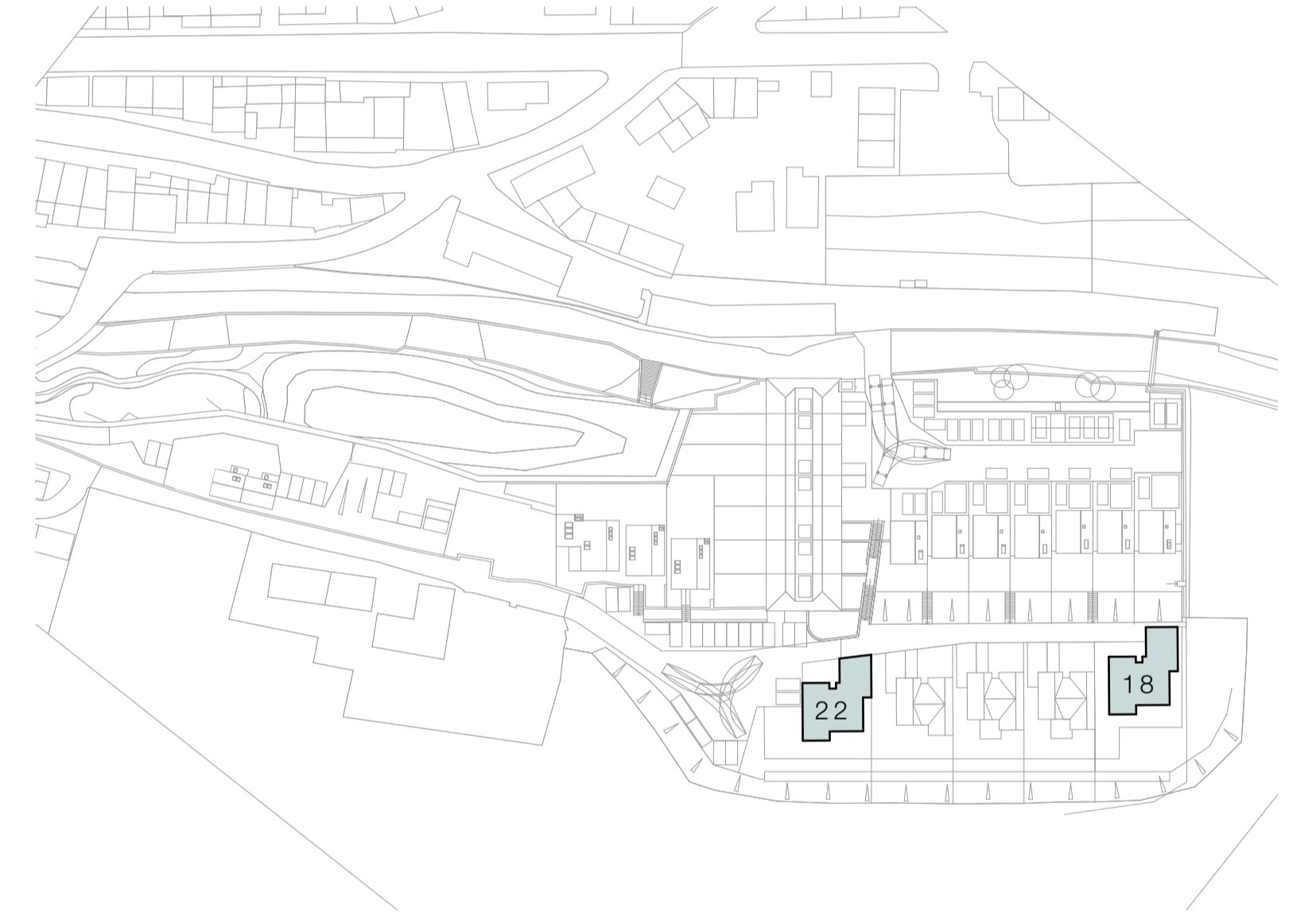

Key Plan 1:1250

Job Title Proposed Residential Development, Hinchcliffe Mill, Holmfirth, HD9 2NX	
Client Brantingham Homes	Company AD
Drawing Units 18 / 22 Housetypes	Scale @ A1 1:50
Date Jan '21	Drawn FWG
Drawing No. 3372 (0-) 550	Revision A

**ONE17**  
 ARCHITECTS & INTERIOR DESIGNERS

The Dyehouse, Armitage Bridge  
 Huddersfield, West Yorkshire HD4 7PD  
 T 01484 668 000 F 01484 668 001  
 E solutions@one17design.com

**ONE17DESIGN.COM**