

Rear Elevation SE
1 : 100



Side Elevation SW
1 : 100



Front Elevation NW
1 : 100



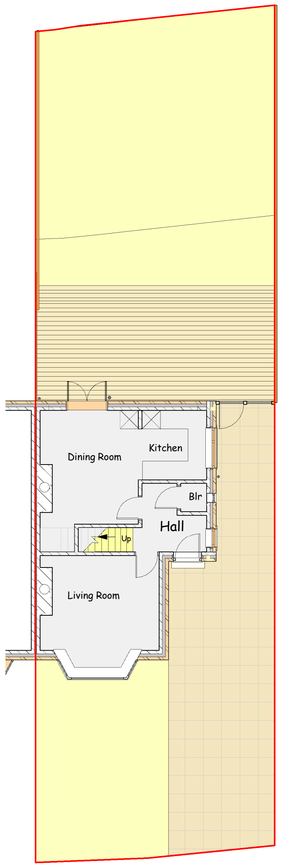


Ground Floor Plan
1 : 100

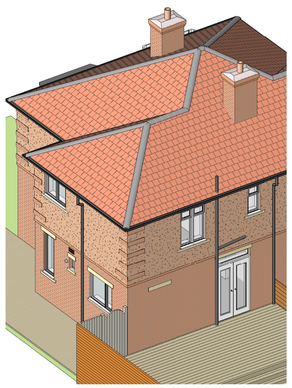

Proposed
Existing



Rear Elevation SE
1 : 100

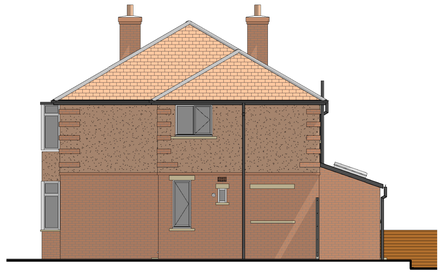

Side  Elevation SW
1 : 100



Front Elevation NW
1 : 100

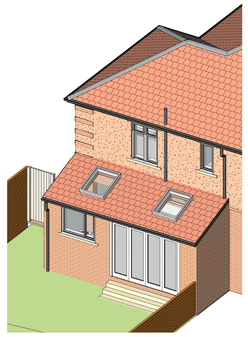

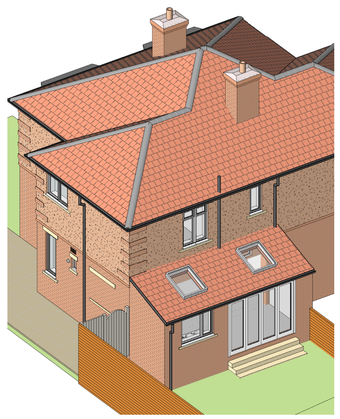

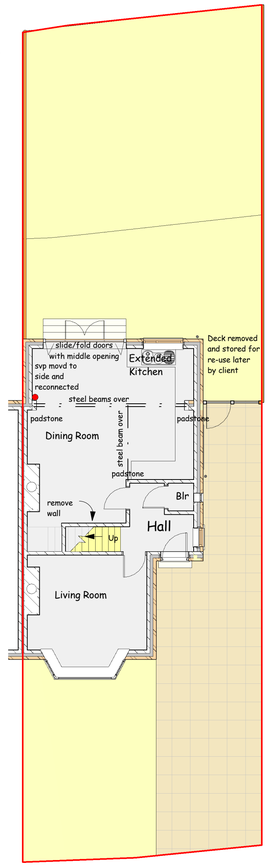


Ground Floor Plan
1 : 100

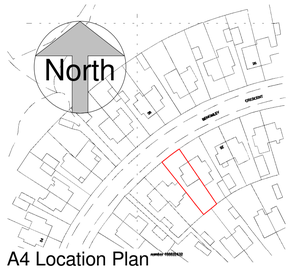


A4 Location Plan
1 : 1250

0 1m 2m 3m 4m 5m 6m 7m 8m

scale 1 : 100 @ sheet size A1

This drawing is copyright and must not be reproduced without written permission

Do not scale - Use figured dimensions only

Project: Proposed Rear Extension at 29 Benomley Crescent, Almondbury, Huddersfield HD5 8LT

Client: Mr and Mrs Lawson

Dwg Title: Plans, Elevations and Views as Existing and Proposed

Dwg No.: 2104 - 01

Scale: 1 : 100
1 : 1250

Date: 27/01/2021

DB|ARCHITECTS
31 Moor View, Meltham, Holmfirth, HD9 5RT
t:01484 850579 e:david.dbarchitects@virginmedia.com