

INFORMATION CONTAINED ON THIS DRAWING MUST NOT BE REPRODUCED IN ANY FORM WITHOUT PRIOR WRITTEN CONSENT FROM STUDIO VC.
 DO NOT SCALE FROM THIS DRAWING.
 ALL CONTRACTORS ARE RESPONSIBLE FOR TAKING THEIR OWN SITE DIMENSIONS AND ANY DISCREPANCIES ARE TO BE REPORTED DIRECTLY TO STUDIO VC.
 STRUCTURAL ALTERATIONS ARE TO BE CARRIED OUT IN ACCORDANCE WITH THE APPOINTED STRUCTURAL ENGINEERS DRAWINGS & CALCULATIONS. WORKS ARE TO BE CHECKED AT RELEVANT STAGES BY BOTH THE STRUCTURAL ENGINEER AND THE BUILDING INSPECTOR.
 THIS DRAWING IS TO BE READ IN CONJUNCTION WITH ANY APPROVED LOCAL AUTHORITY / BUILDING CONTROL APPLICATIONS AND IN ACCORDANCE WITH RELEVANT BRITISH AND EUROPEAN STANDARDS.

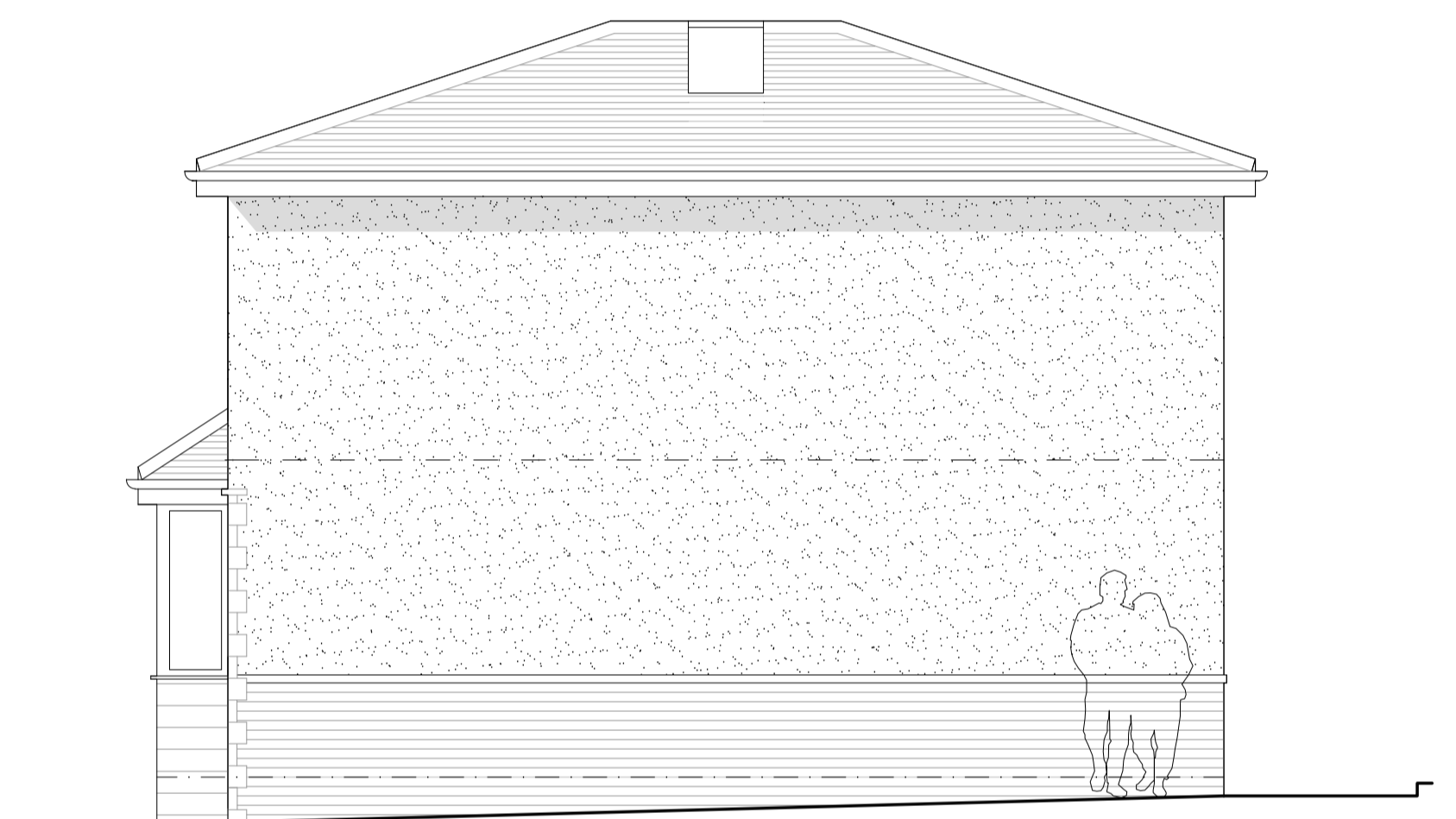

CLIENT
LUKE DIXON & ALEX SHAW

PROJECT
**100 LOWER TOWN END ROAD,
 WOOLDALE, HOLMFIRTH, HD9 1QD.**

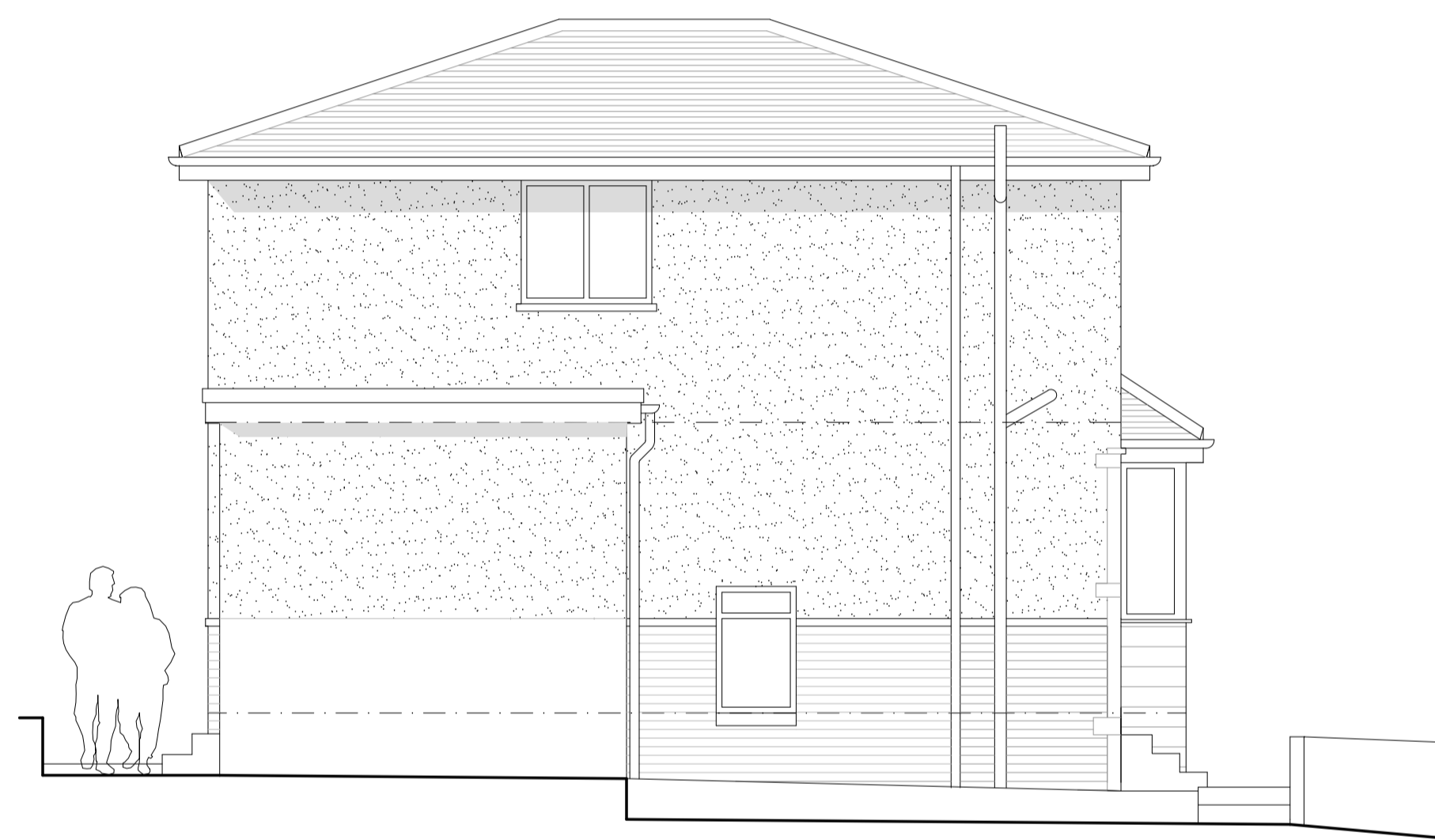
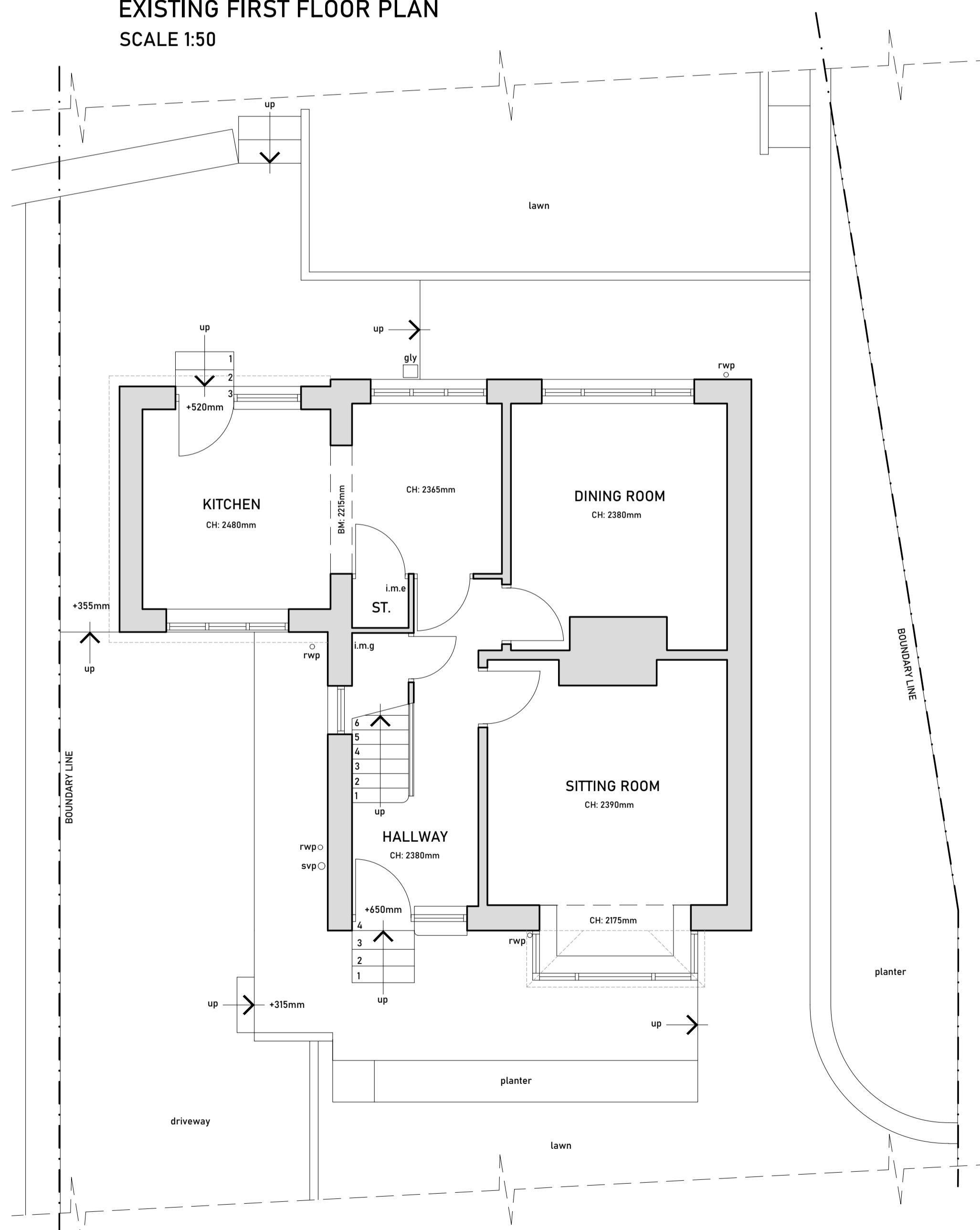
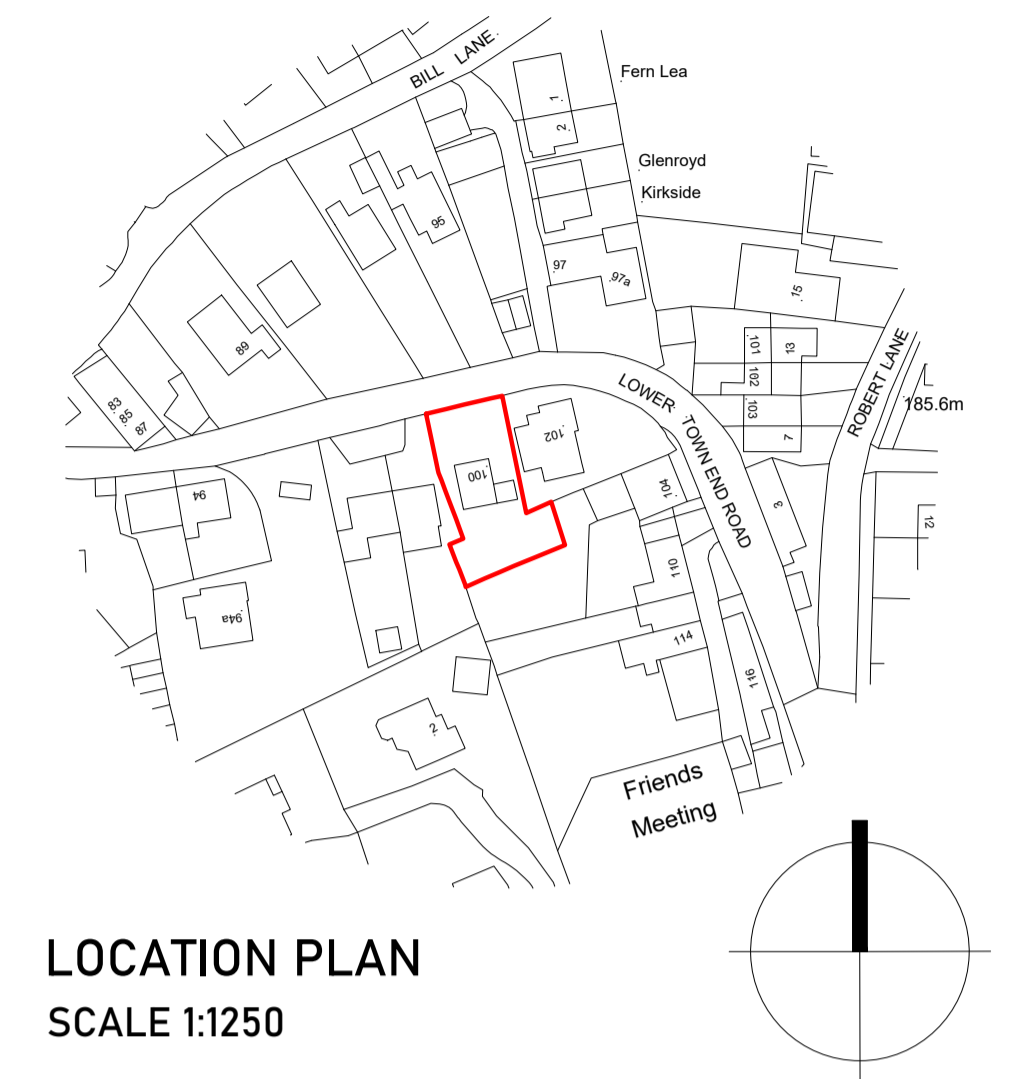
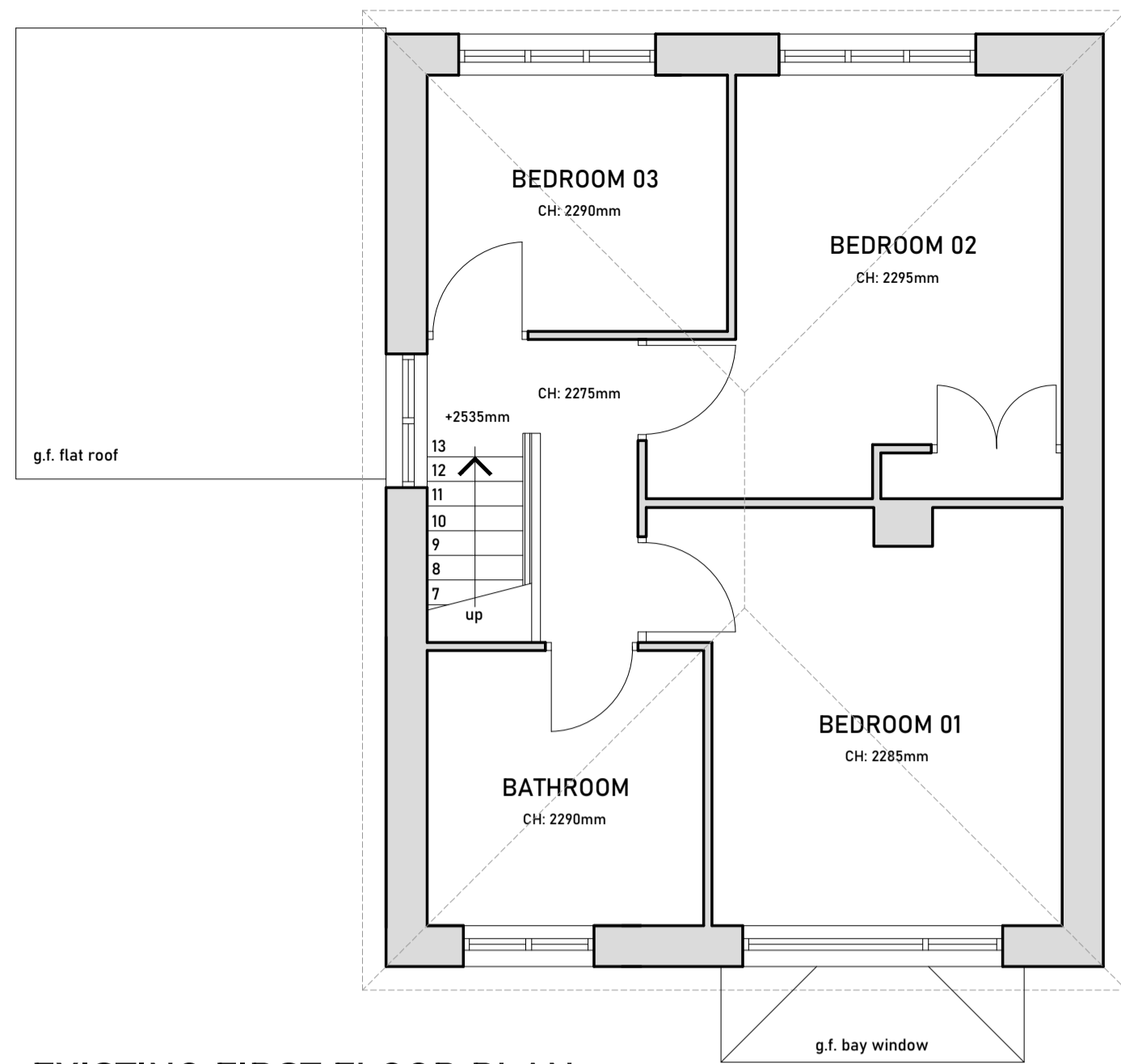

DRAWING TITLE
EXISTING GF & FF PLAN / ELEVATIONS

SCALE: 1:50 at A1
 DATE: JAN 2021
 DRAWN: CH

DRAWING NO. **20-05-01** REVISION -