

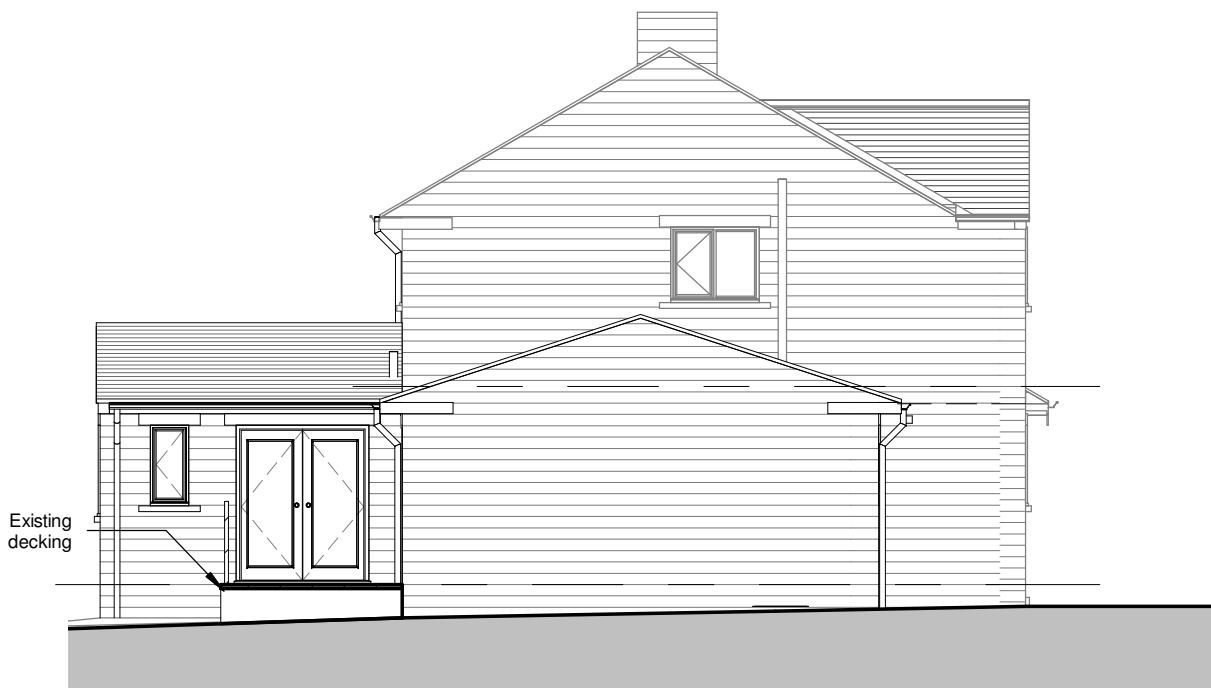

West Proposed
1 : 100



South Proposed
1 : 100



North Proposed
1 : 100



East Proposed
1 : 100



Firth Buildings, 99 - 103 Leeds Rd, Dewsbury, WF12 7BU t: 01924 464342
e: info@martinwalsh.co.uk w: www.martinwalsh.co.uk

Project
Proposed Extension
1 Cross Lane, Stockmoor

Client
James Wood

P1	First Issue	JW	MR	27.01.21
Rev	Description	Drawn	Checked	Date
Document Status : Purpose of Issue:				
S2		FOR PLANNING		
Title				
Proposed Elevations				
MWA project	Scale	Original Paper Size	Orientation	Drawn
6306	1 : 100	@A3	Landscape	JW
File Identifier				
Project	Originator	Volume	Level	Type
CLRB - MWA - XX - XX - DR - A - 0005				
				Role
				Number
				Revision
				P1