

**Notes:**  
All drawings to be read in conjunction with all other drawings as noted on issue sheet.  
Refer to drawing number 7866-SA-8587-P005 for section A-A.

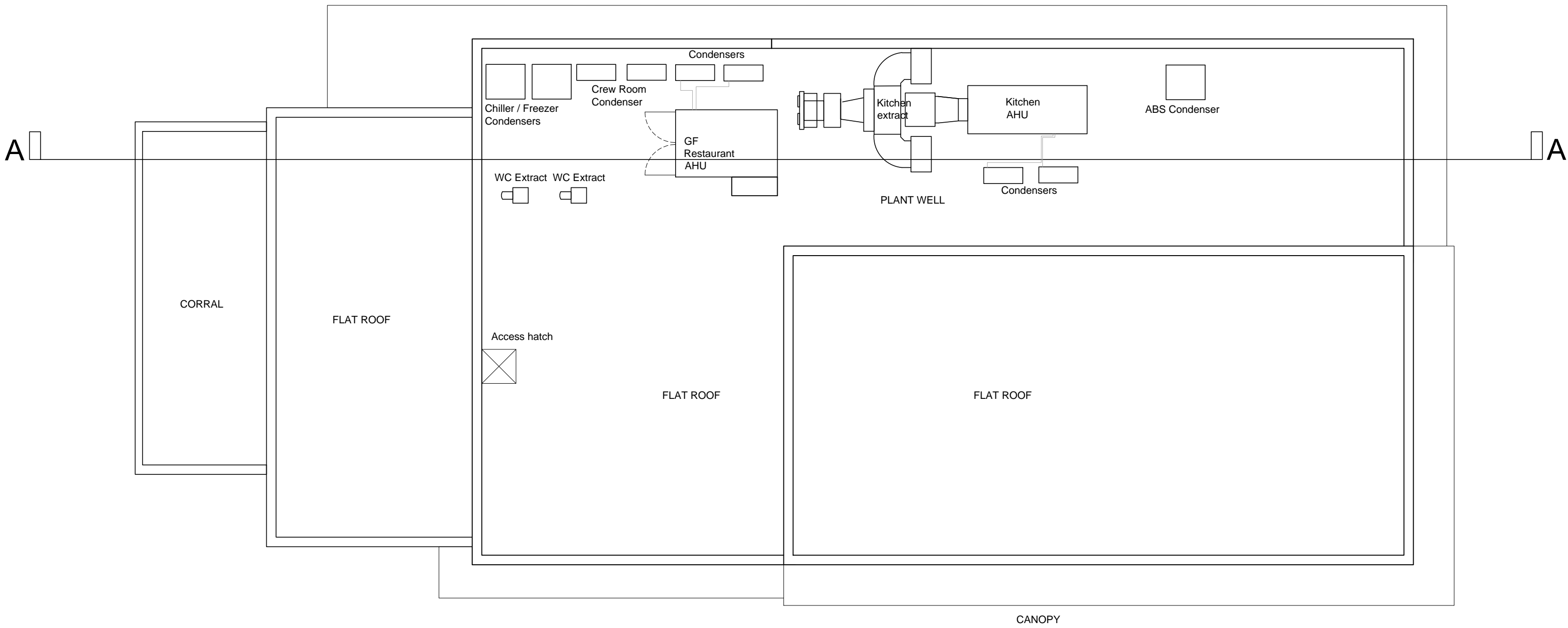

ROOF PLAN

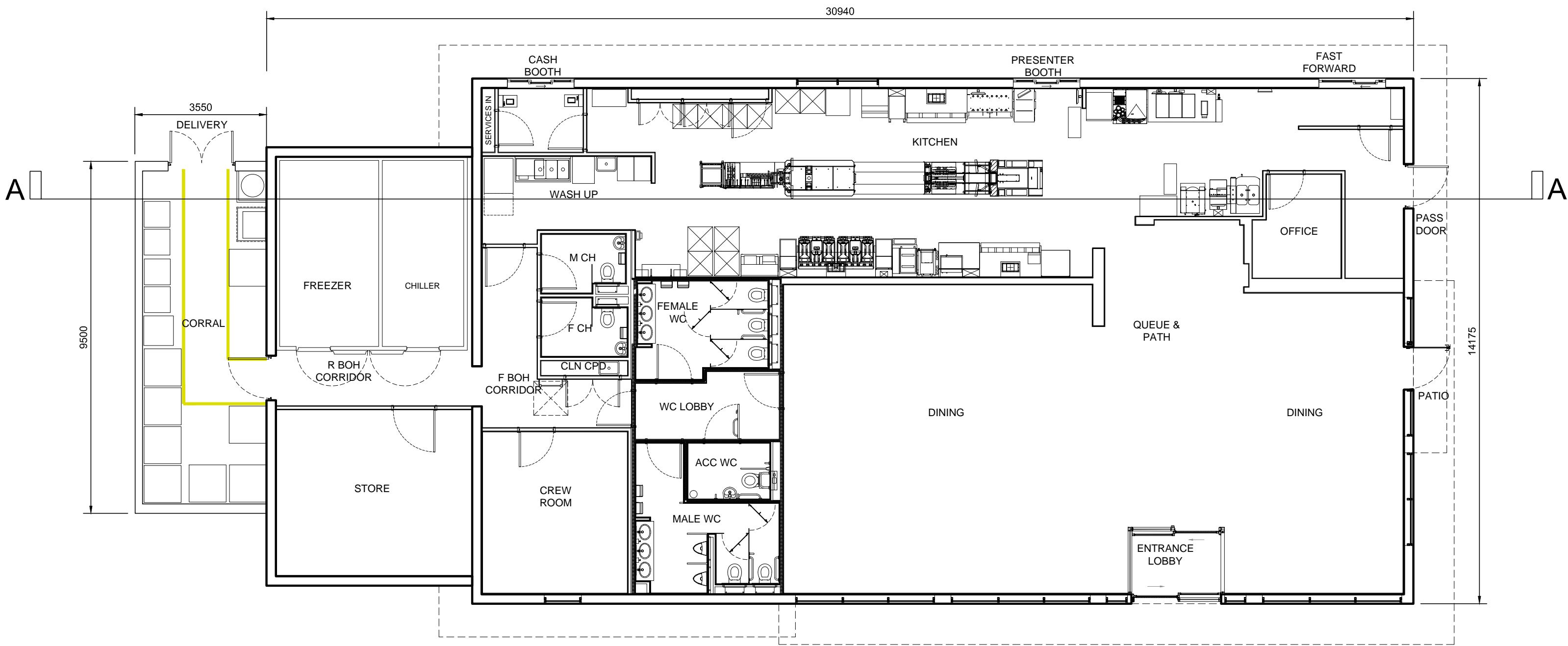

GROUND FLOOR PLAN

REV.	DATE	DESCRIPTION	BY	CHECKED
C	18.12.20	Update to match current model NG140 building. Door positions to West & South Elevations revised.	JK	-
B	23.01.20	Annotations updated.	BV	XX
A	10.01.20	PLANNING ISSUE.	BV	XX

**GENERAL NOTES:**  
All works are to be undertaken in accordance with the Building Regulations and the latest British Standards.  
All proprietary materials and products are to be used strictly in accordance with the manufacturer's recommendations.  
All dimensions to be checked on site prior to construction.  
All risks assessed to comply with the designer's responsibility under the Construction (Design Management) Regulations 2015.

PROPOSED DEVELOPMENT AT  
Owl Lane, Shaw Cross  
DEWSBURY WF12

STORE No. -  
NB8587

ON BEHALF OF -  
McDonald's Restaurants Ltd

DRAWING TITLE -  
Ground Floor and Roof Plans

DRAWN BY: BV  
SCALE & SIZE: 1:100@A1  
CHECKED BY: [ ]  
DATE: Jan 2020  
DRAWING No.: 7866-SA-8587-P006 C

