

**DO NOT SCALE IF IN DOUBT ASK**

No part of this drawing may be reproduced without prior written permission from J M H Design. J M H Design reserves all copyrights on its designs.

THIS DRAWING IS INTENDED FOR PLANNING AND BUILDING REGULATION SUBMISSIONS ONLY - AND SHOULD NOT BE USED AS A WORKING DRAWING FOR BUILDING PURPOSES

BOUNDARIES, ANGLES & DIMENSIONS ARE TO BE CHECKED ON SITE BY THE MAIN CONTRACTOR PRIOR TO COMMENCEMENT OF WORKS

**CDM Regulations**

Contractor to comply fully with managing for Health and Safety : Construction (Design and Management Regulations 2015)



REAR ELEVATION AS EXISTING - 1:100

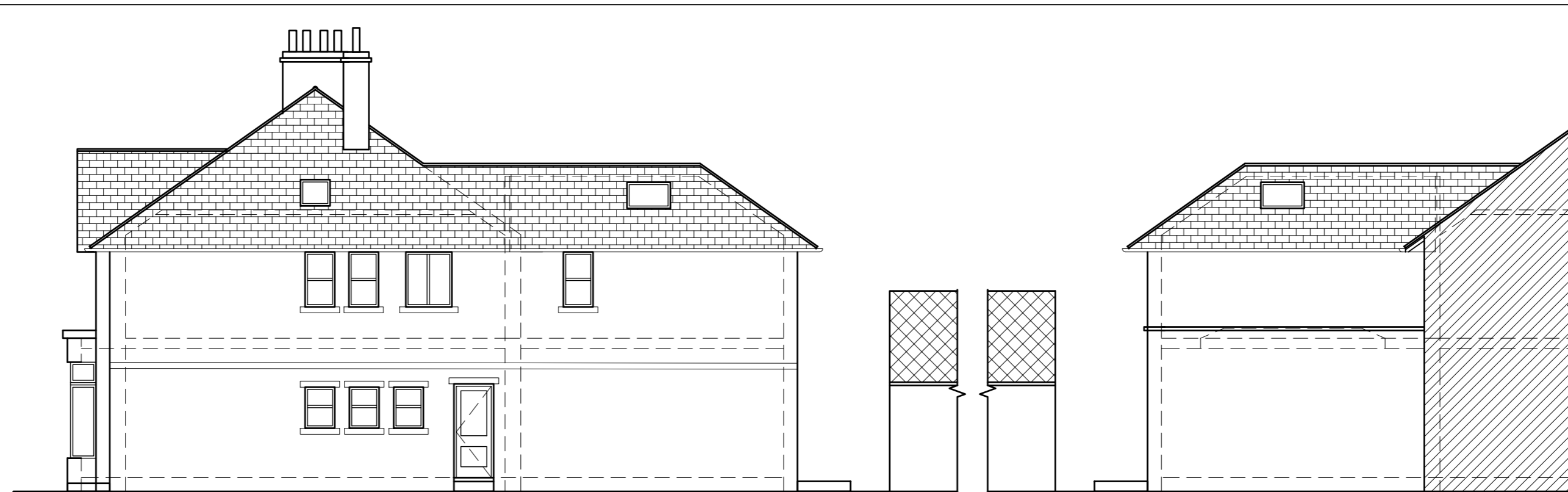

WEST ELEVATION AS EXISTING - 1:100

EAST ELEVATION AS EXISTING - 1:100

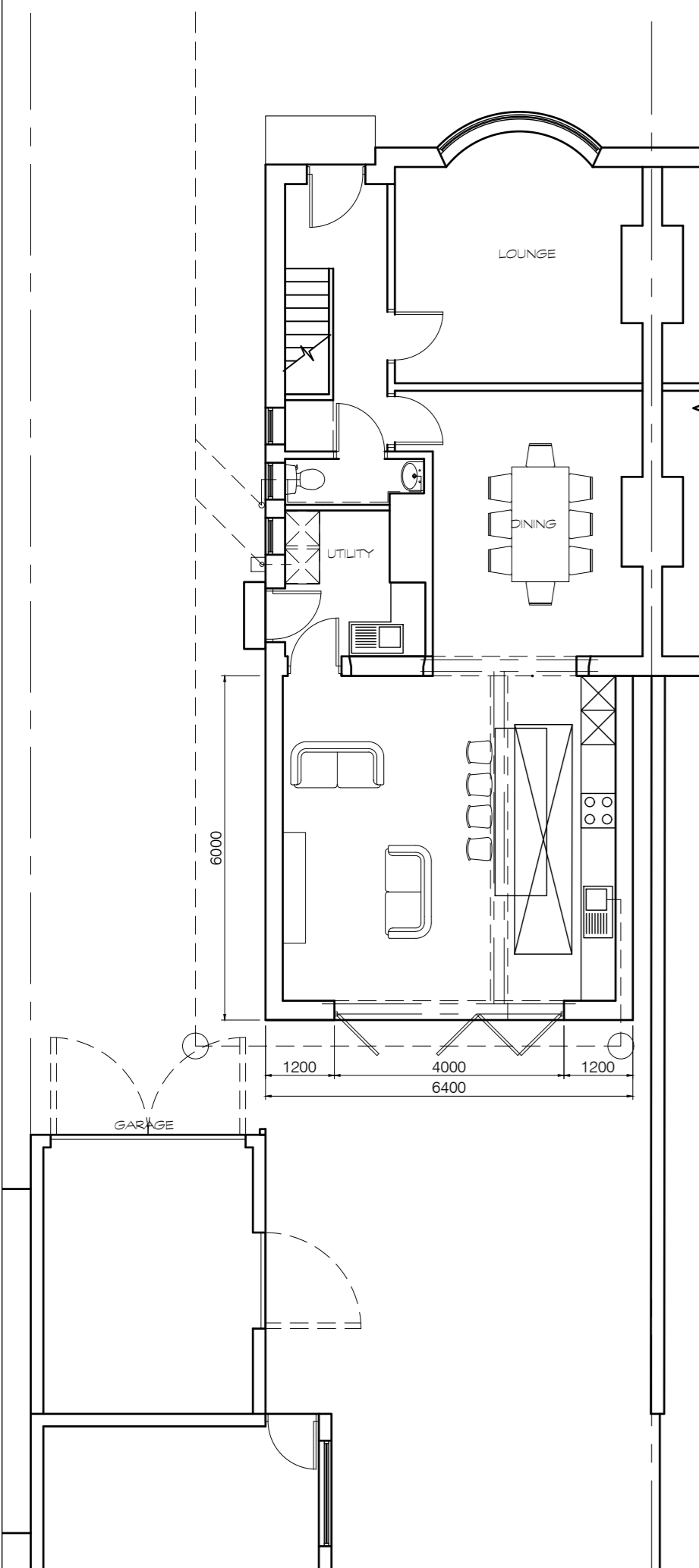

GROUND FLOOR PLAN AS PROPOSED - 1:100

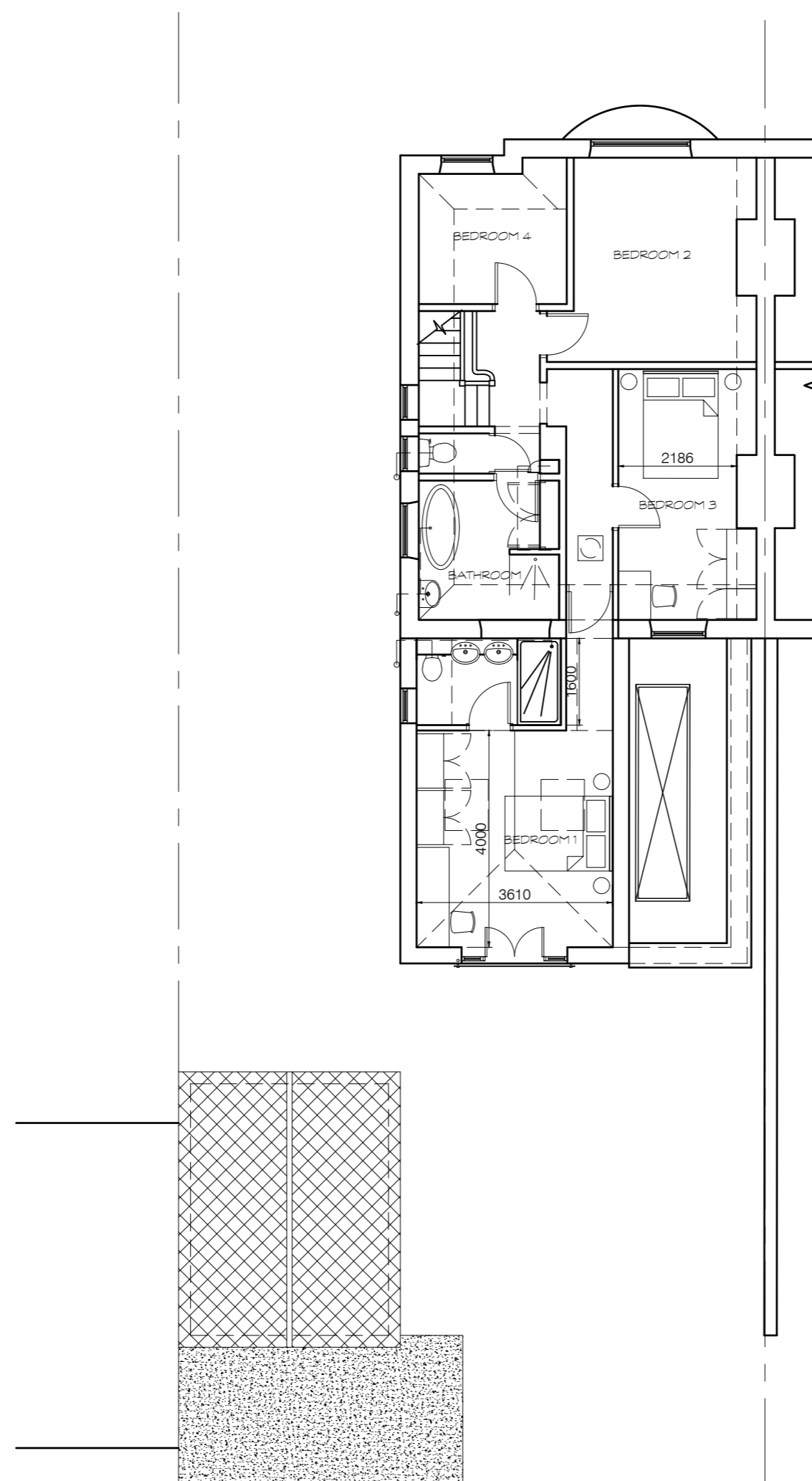

FIRST FLOOR PLAN AS PROPOSED - 1:100

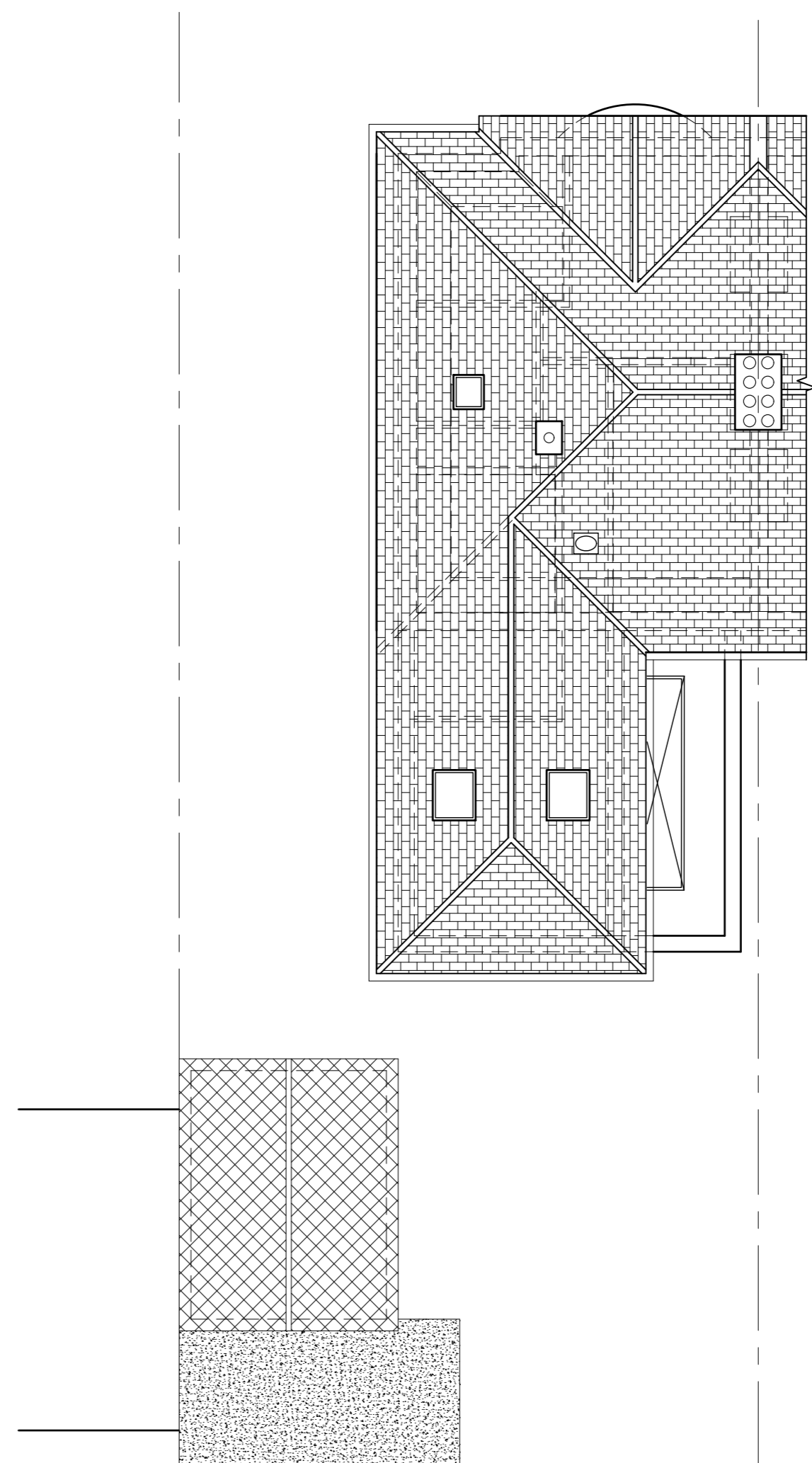

ROOF PLAN AS PROPOSED - 1:100

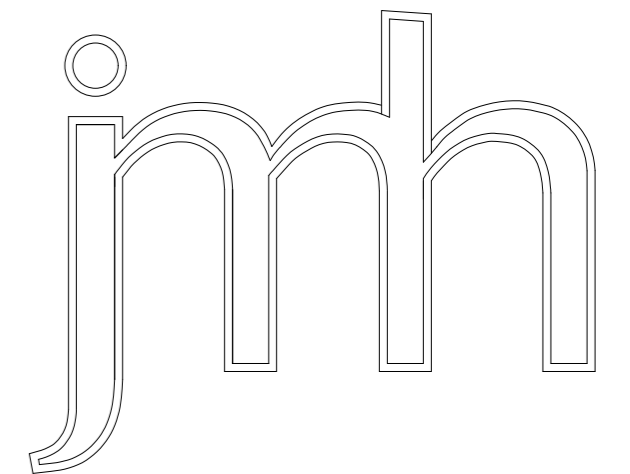

REV	DETAILS	DATE	INITIAL
B	MINOR AMENDS	16/12/20	MH
A	AMENDED LAYOUT	07/12/20	MH

PROJECT TWO STOREY & SINGLE STOREY REAR EXTENSION

CLIENT MR MRS S DENTON  
16 LIVERSEDGE HALL LANE  
LIVERSEDGE WF15 7DB

TITLE PLANS AS PROPOSED

DRG No. SD/03B SCALE 1:100 @ A2

DRN BY MH DATE 04/12/20

**jmh.design**  
architectural & interior consultants

Poplar Studios, 12 Liversedge Hall Lane,  
Liversedge, West Yorkshire. WF15 7DB

t: 01924 518 592  
e: info@jmhdesign.co.uk