

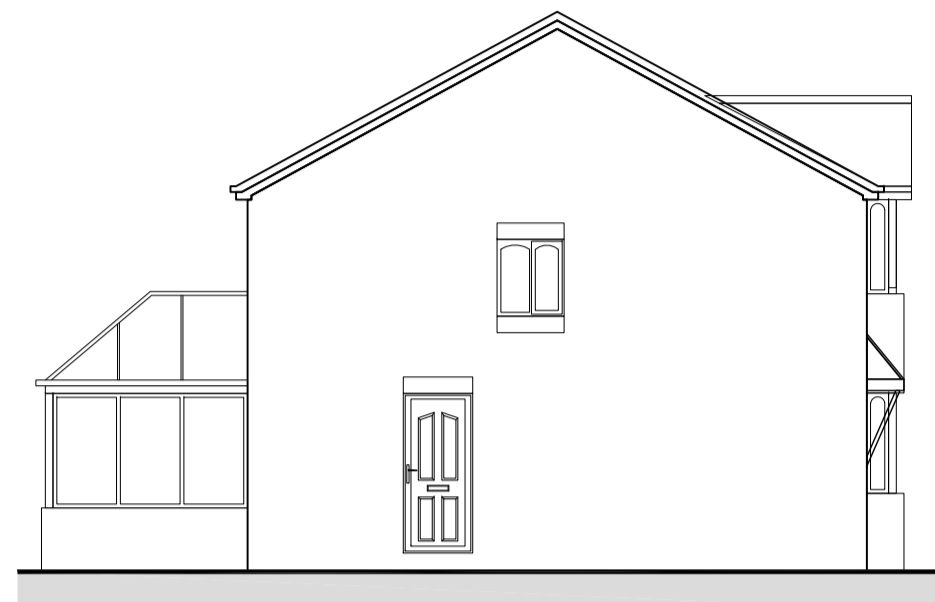

**EXISTING FRONT ELEVATION**  
Scale 1:100@A1

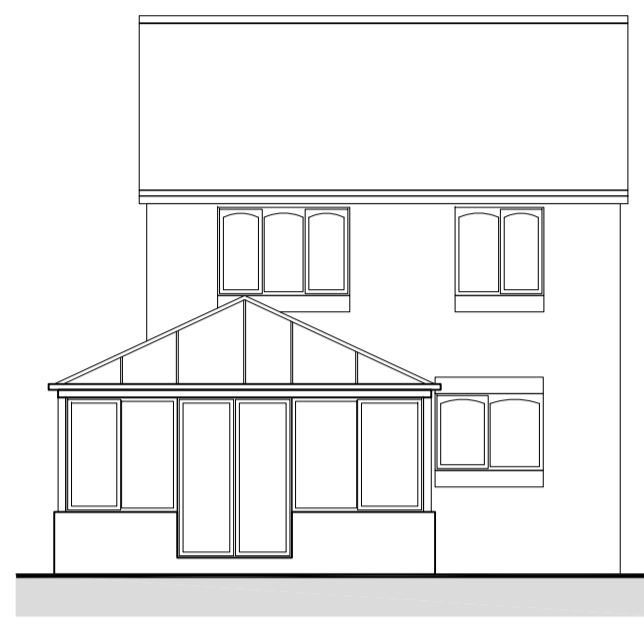

**EXISTING SIDE ELEVATION**  
Scale 1:100@A1



**EXISTING REAR ELEVATION**  
Scale 1:100@A1

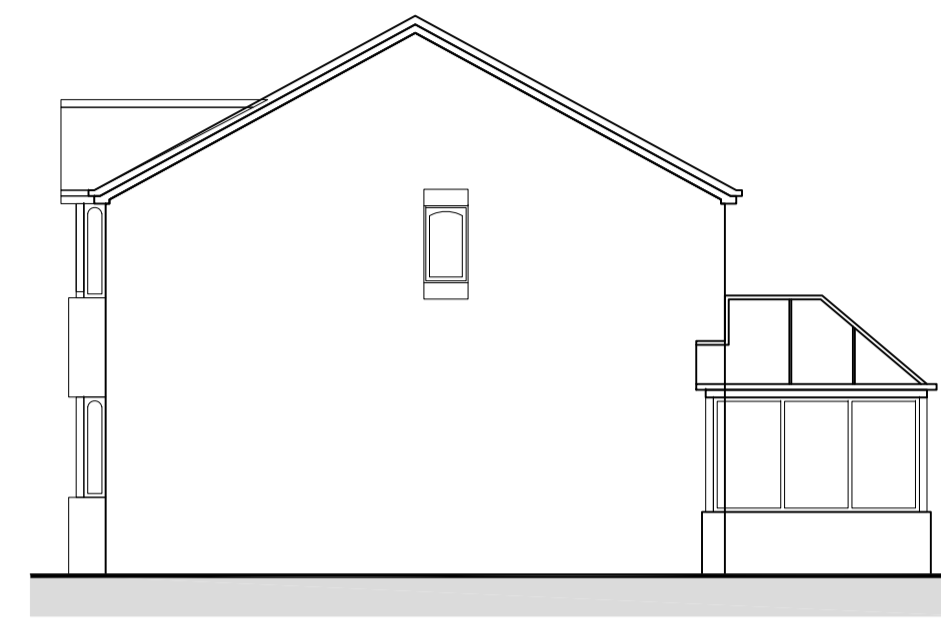

**EXISTING OTHER SIDE ELEVATION**  
Scale 1:100@A1

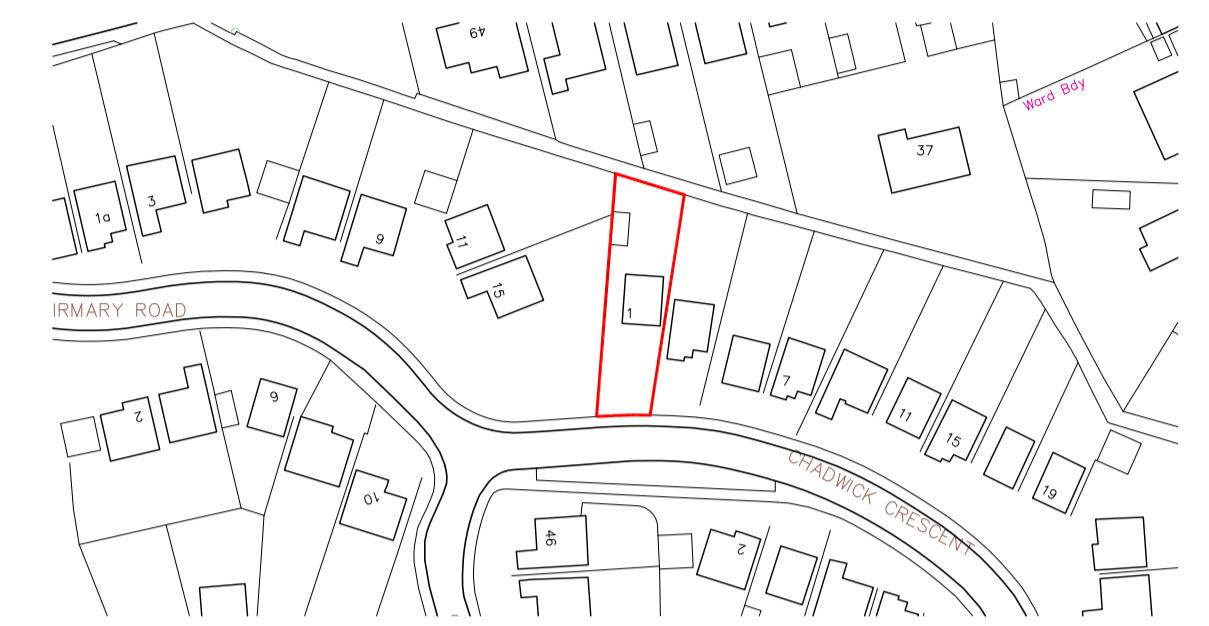

**LOCATION PLAN**  
Scale 1:1250@A1



**PROPOSED FRONT ELEVATION**  
Scale 1:50@A1

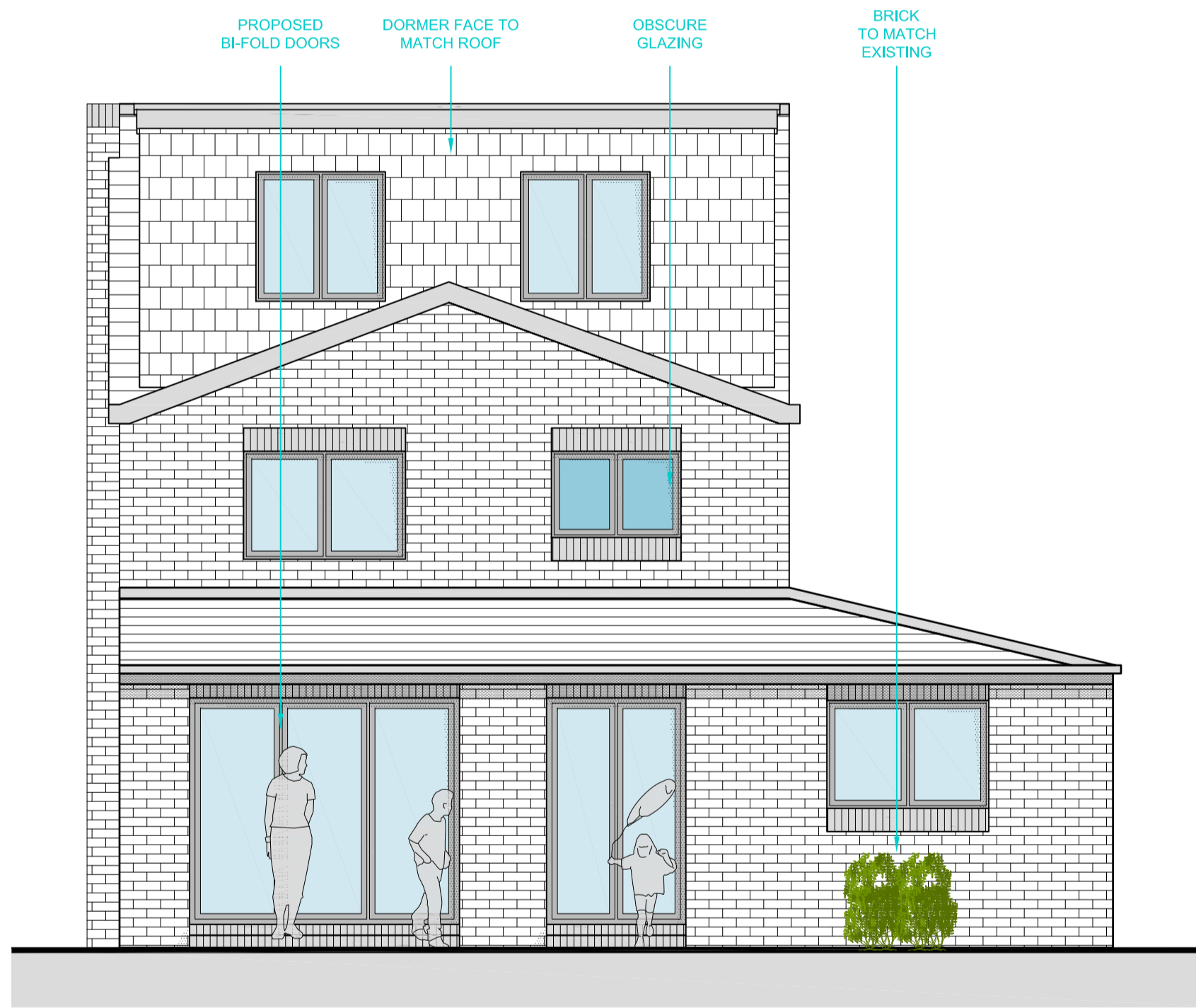

**PROPOSED REAR ELEVATION**  
Scale 1:50@A1

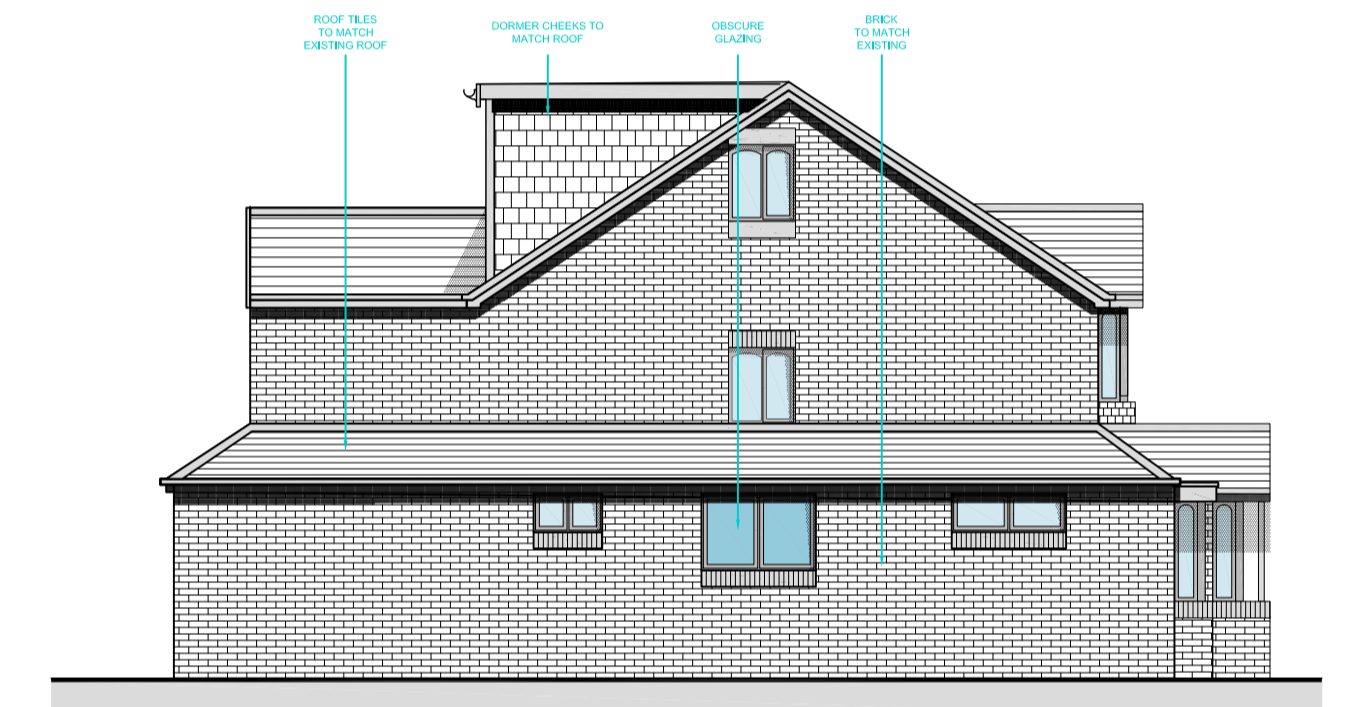

**PROPOSED SIDE ELEVATION**  
Scale 1:100@A1

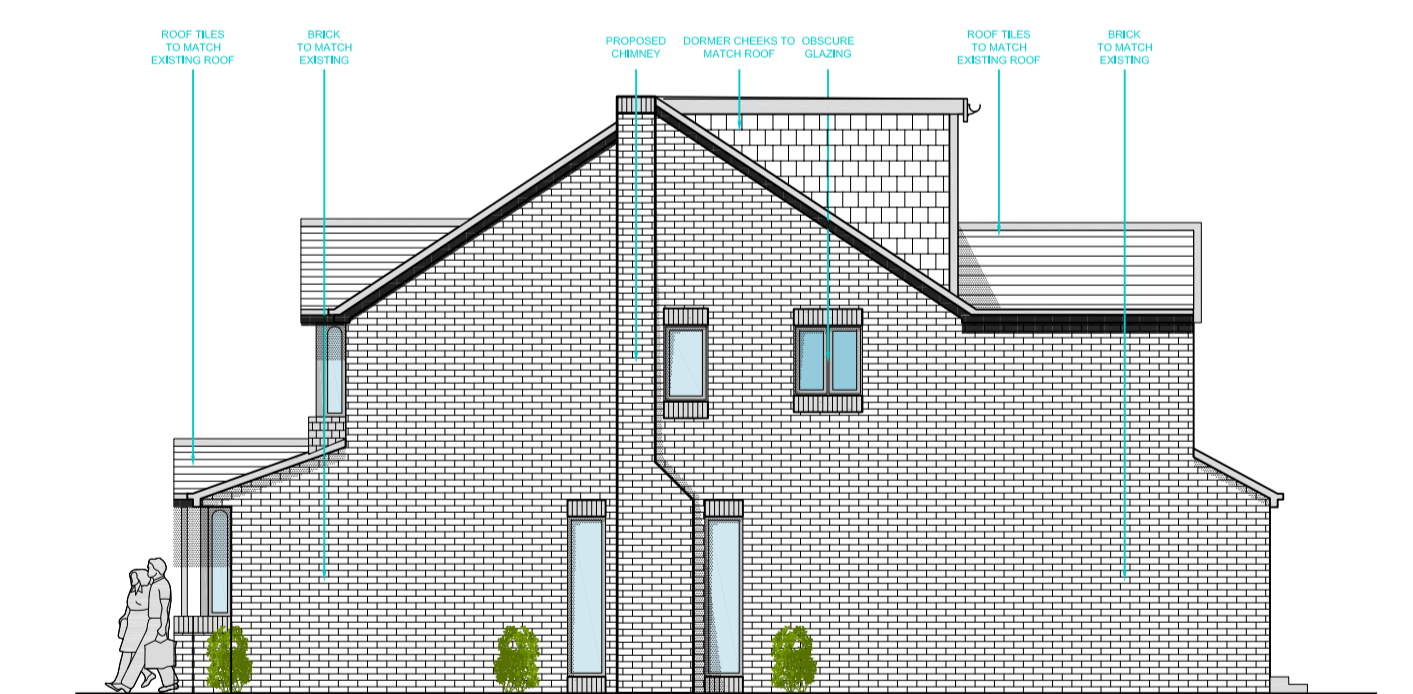

**PROPOSED OTHER SIDE ELEVATION**  
Scale 1:100@A1

NOTE: Do not scale drawing. Work to figure dimensions. This drawing has been prepared for planning purposes only and is to be read in conjunction with all other relevant specifications, drawings and specifications. All works are to be carried out in accordance with the latest edition of the Building Regulations and any amendments, together with all relevant British Standards and codes of practice. All dimensions unless noted otherwise are in millimetres. All dimensions and levels are to be checked by the contractor on site prior to order, fabrication or commencement of work on site. Contractor to check and verify himself of the positions of all existing statutory authorities, mains services on and around site. All existing and proposed items are to be based on what is apparent in situ in accordance with the respective manufacturers recommendations. At all stages of work, the contractor will be responsible for and must ensure the overall safety of all buildings, structures and excavations etc. is maintained. During the construction works all existing services are to be adequately protected and normal flows maintained.

<b>Issue Purpose : Householder Planning Application</b>			
Client	N/A	Drawn	ZC
Project	Proposed Double Storey Side and Rear Extension with Front Single Storey Extension	Date	04-03-2020
Address	1 Chadwick Crescent, Heckmondwike, WF13 2JF	Scale	1: 50, 100, 1250 @ A1
Title	Existing and Proposed Elevations	Stage Identification	Design - D Sketch Scheme - SK
		Planning - P Construction - C	

Rev B : 08-04-2021 : SN : Rear dormer instead of 3 storey rear extension

Rev A : 08-03-2021 : SN : Raise of ridge

Drawing Number 19090 - P - 03 - B

Faum Architecture

Studio 2,  
First Floor,  
610 Leeds Road,  
Bradford,  
BD3 9TY

01274 928259

www.faumarchitecture.co.uk

