

EXISTING GROUND FLOOR PLAN
Scale 1:100@A1

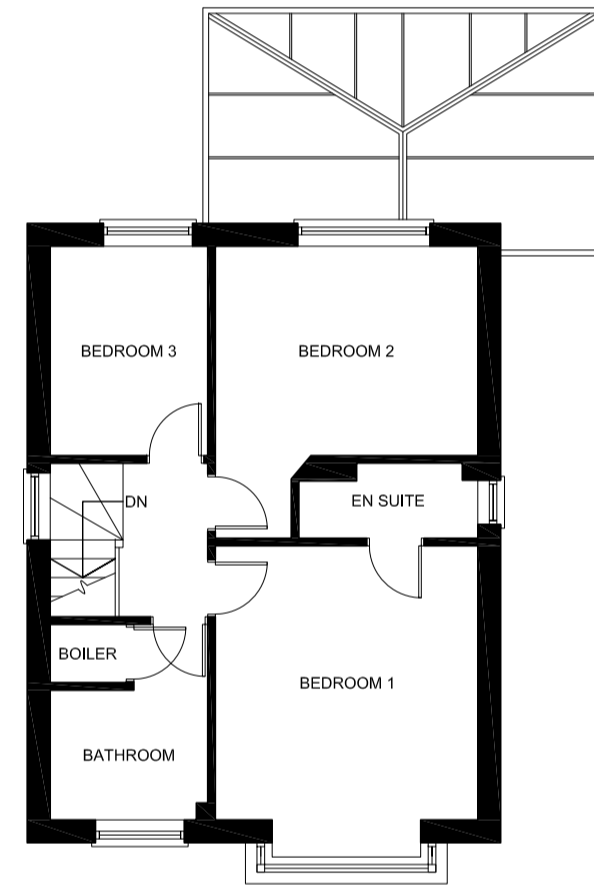

EXISTING FIRST FLOOR PLAN
Scale 1:100@A1

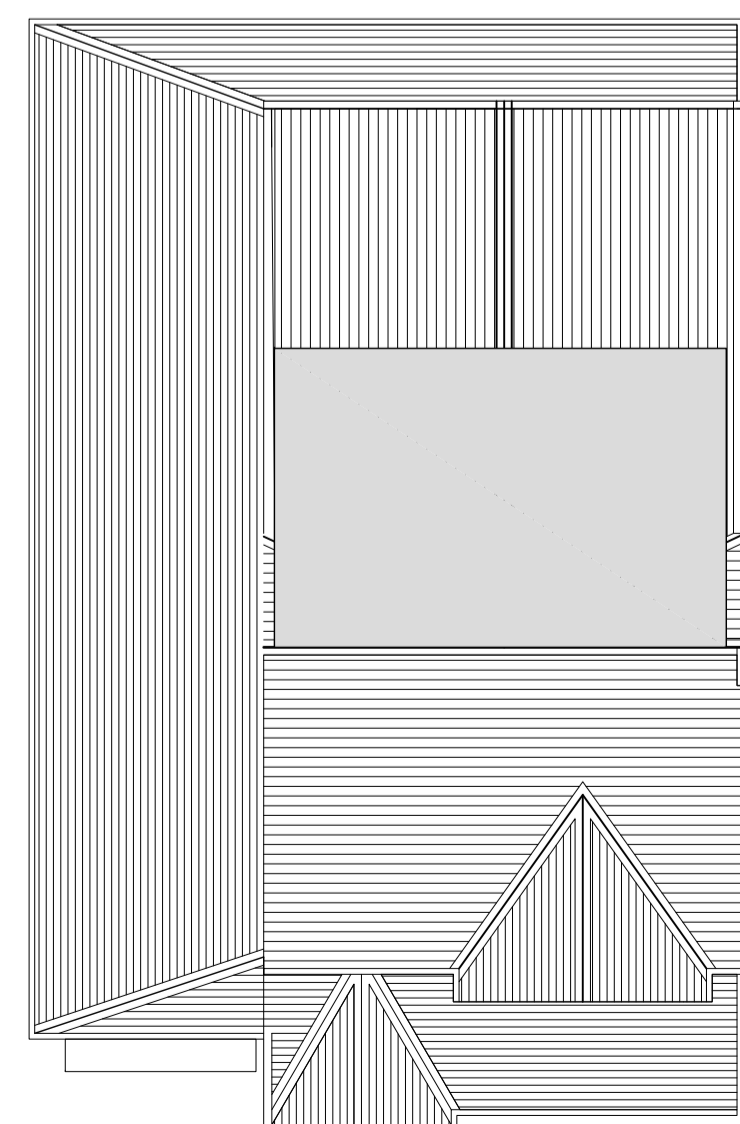

PROPOSED ROOF PLAN
Scale 1:100@A1

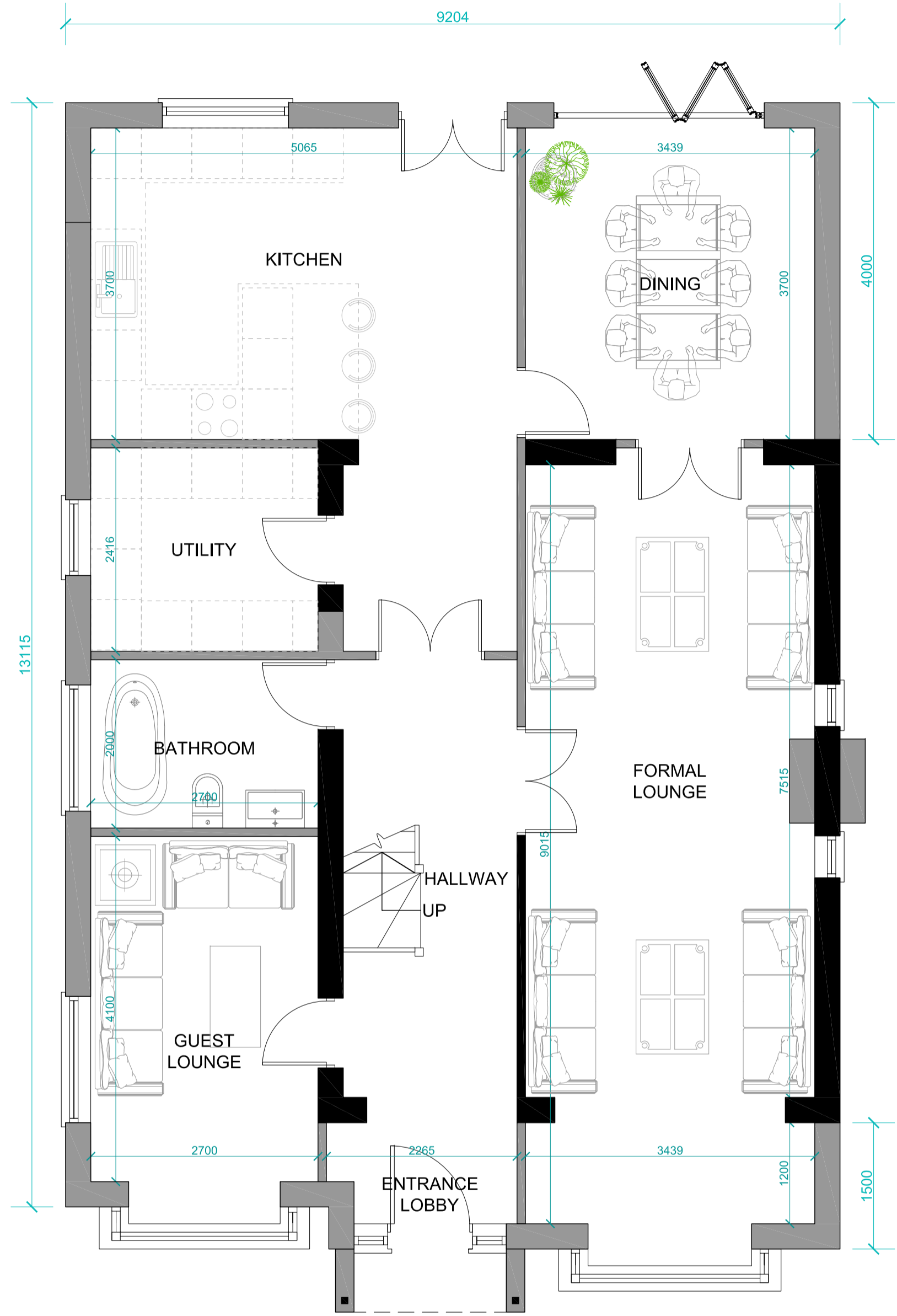

PROPOSED GROUND FLOOR PLAN
Scale 1:50@A1

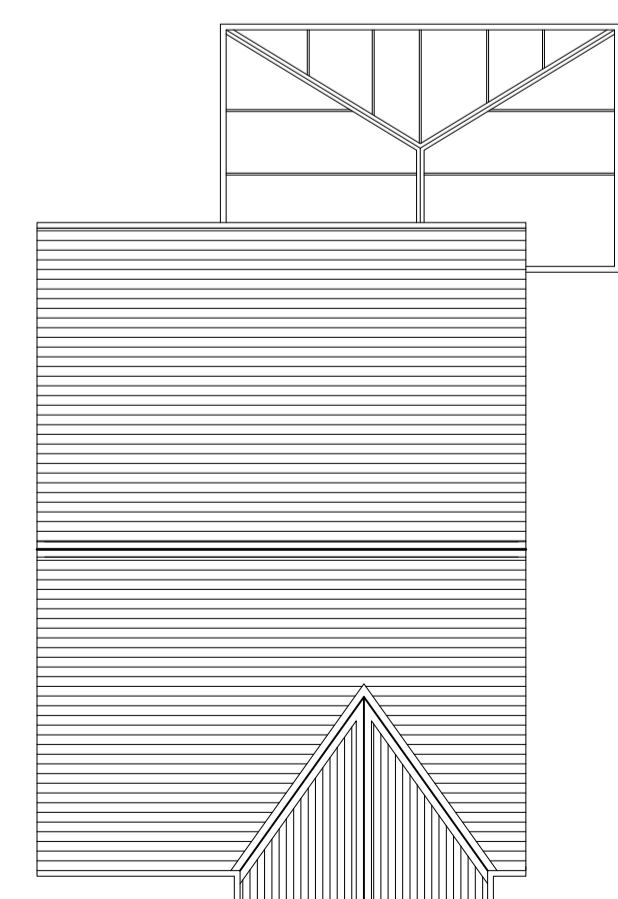

EXISTING ROOF PLAN
Scale 1:100@A1

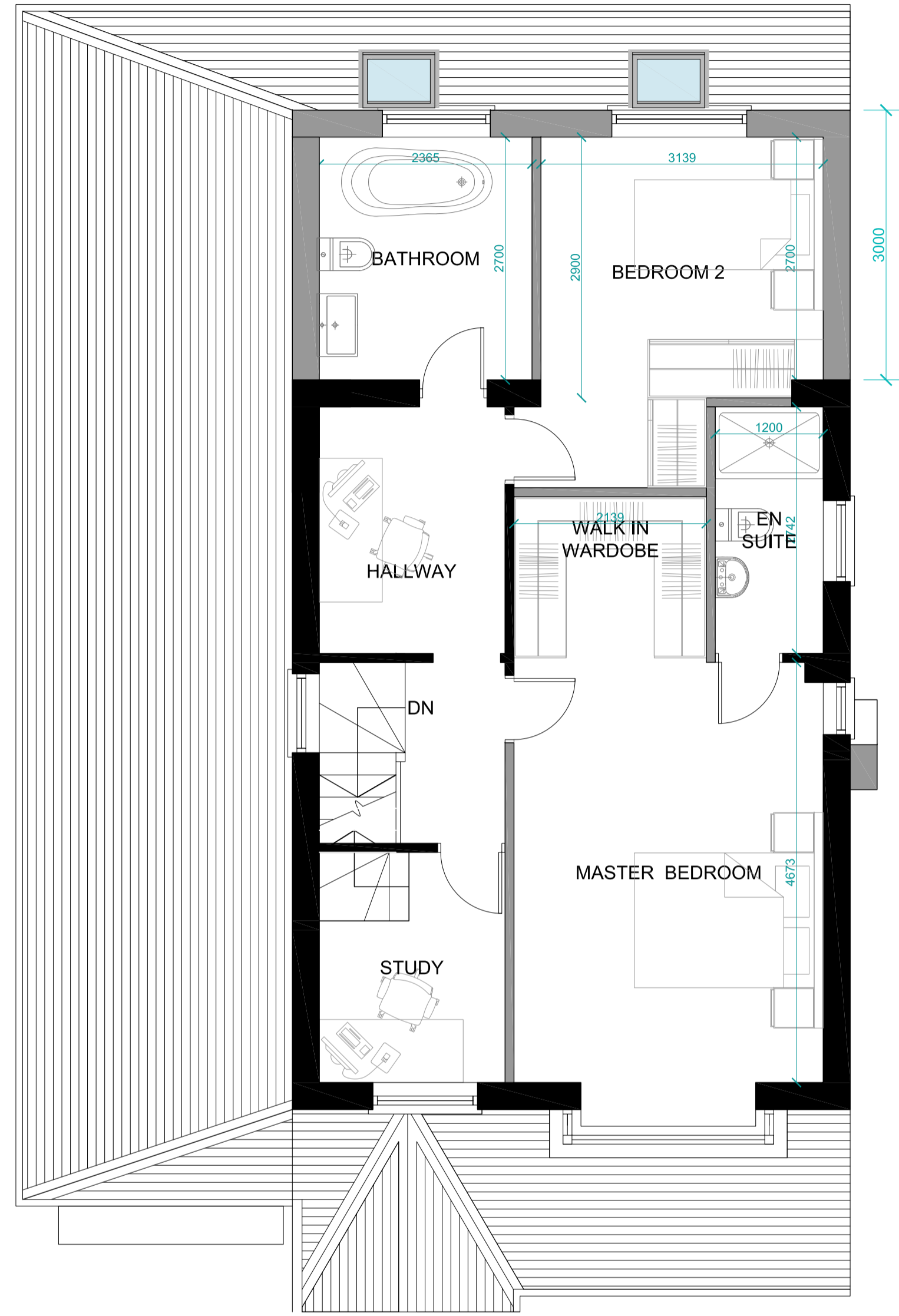

PROPOSED FIRST FLOOR PLAN
Scale 1:50@A1

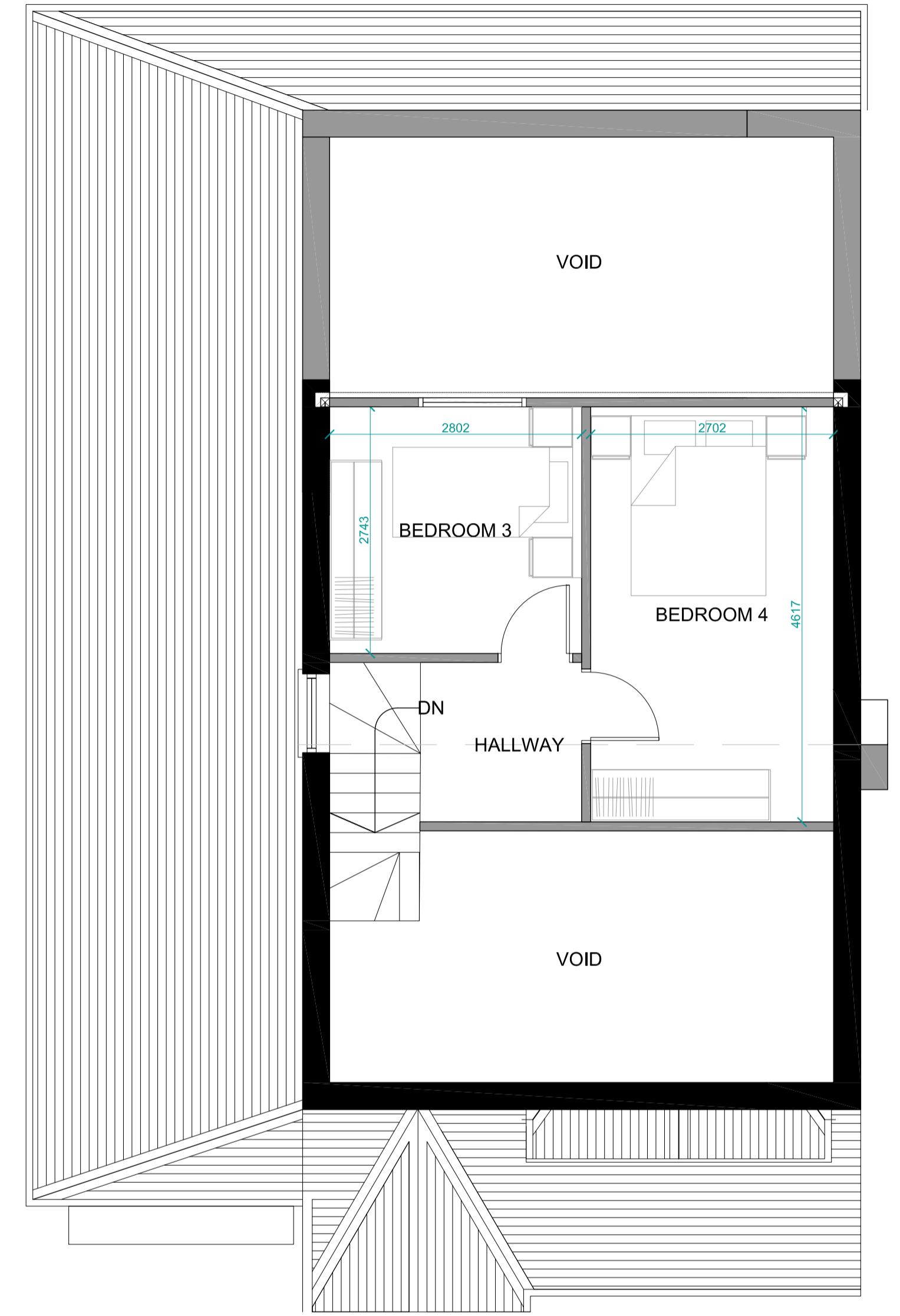

PROPOSED LOFT FLOOR PLAN
Scale 1:50@A1

NOTE: Do not scale drawing. Work to figure dimensions. This drawing has been prepared for planning purposes only and is to be read in conjunction with all other relevant specialist drawings, details and specifications. All works are to be carried out in accordance with the latest edition of the Building Regulations and any amendments, together with all relevant British Standards and codes of practice. All dimensions unless noted otherwise are in millimetres. All dimensions and levels are to be checked by the contractor on site prior to order, fabrication or commencement of work on site. Contractor to check and verify himself the positions of all existing statutory authorities, mains services on and around site. All trades and proprietary items are to be fixed/installed/applied in strict accordance with the respective manufacturers recommendations. At all stages of work, the contractor will be responsible for and must ensure the overall stability of all buildings, structures and excavations etc. is maintained. During the construction works all existing services to be adequately protected and normal flows maintained.

Issue Purpose :	Householder Planning Application	
Client	N/A	Drawn ZC
Project	Proposed Double Storey Side and Rear Extension with Front Single Storey Extension	Date 04-03-2020
Address	1 Chadwick Crescent, Heckmondwike, WF13 2JF	Scale 1:50, 100, 250 @ A1
Title	Existing and Proposed Plans with Site Plans	Stage Identification
		Design - D Sketch Scheme - SK
		Planning - P Construction - C

Rev B : 08-04-2021 : SN : Rear dormer instead of 3 storey rear extension

Rev A : 08-03-2021 : SN : Raise of ridge

Drawing Number 19090 - P - 02 - B

Faum Architecture
Studio 2,
First Floor,
610 Leeds Road,
Bradford,
BD3 9TY
01274 928259
www.faumarchitecture.co.uk

