

PROPOSED BASEMENT LEVEL 1:50

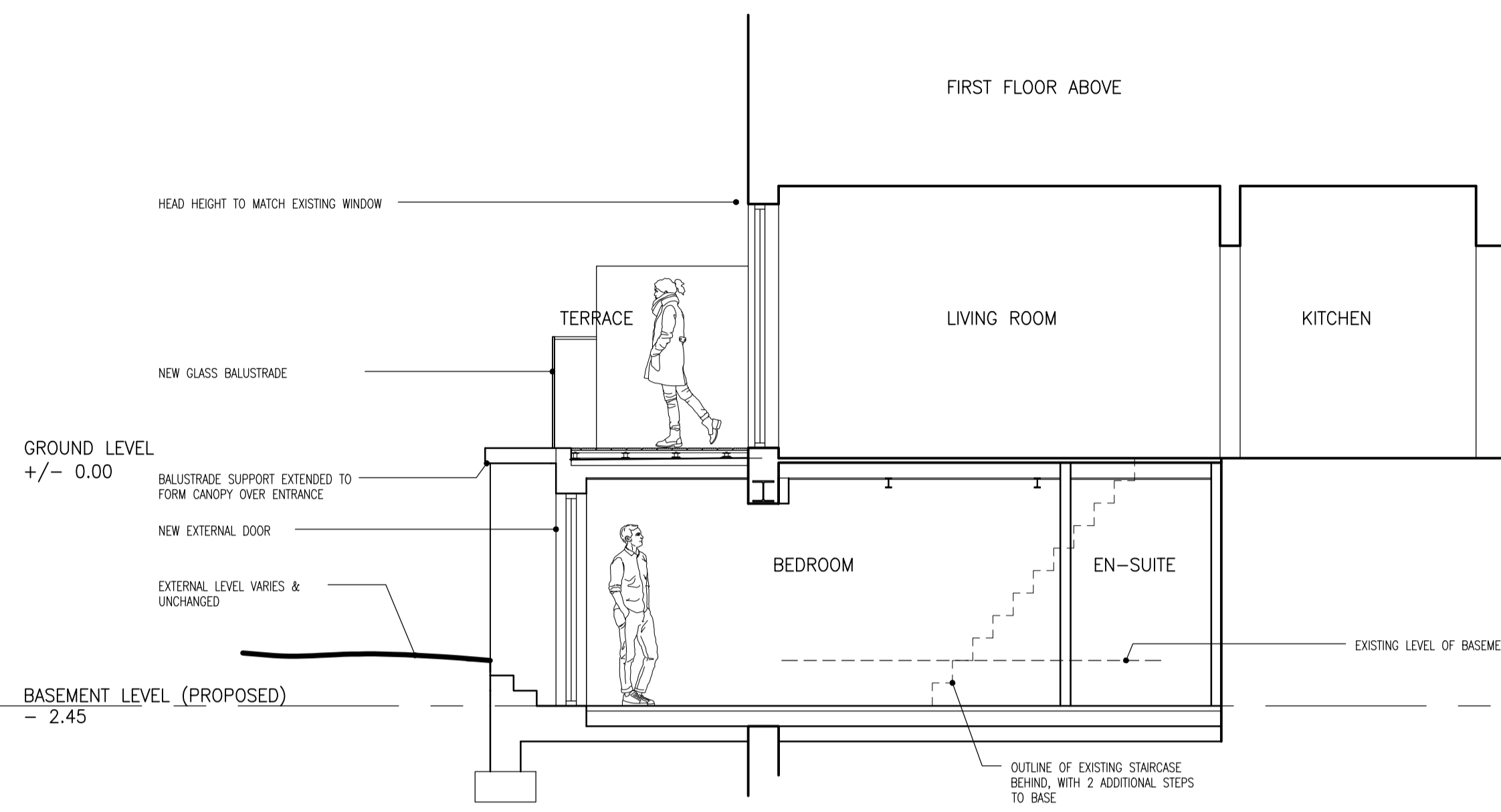

PROPOSED SECTION 1:50

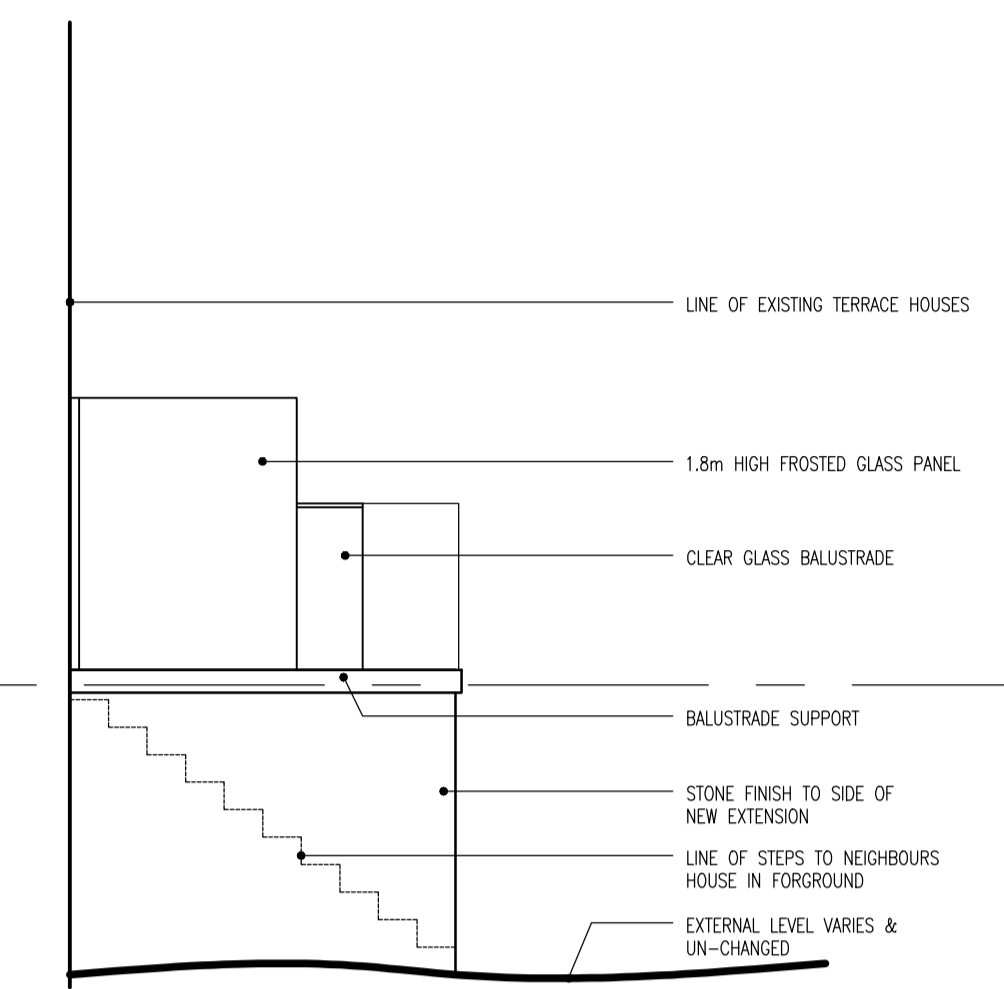

ELEVATION 02 1:50

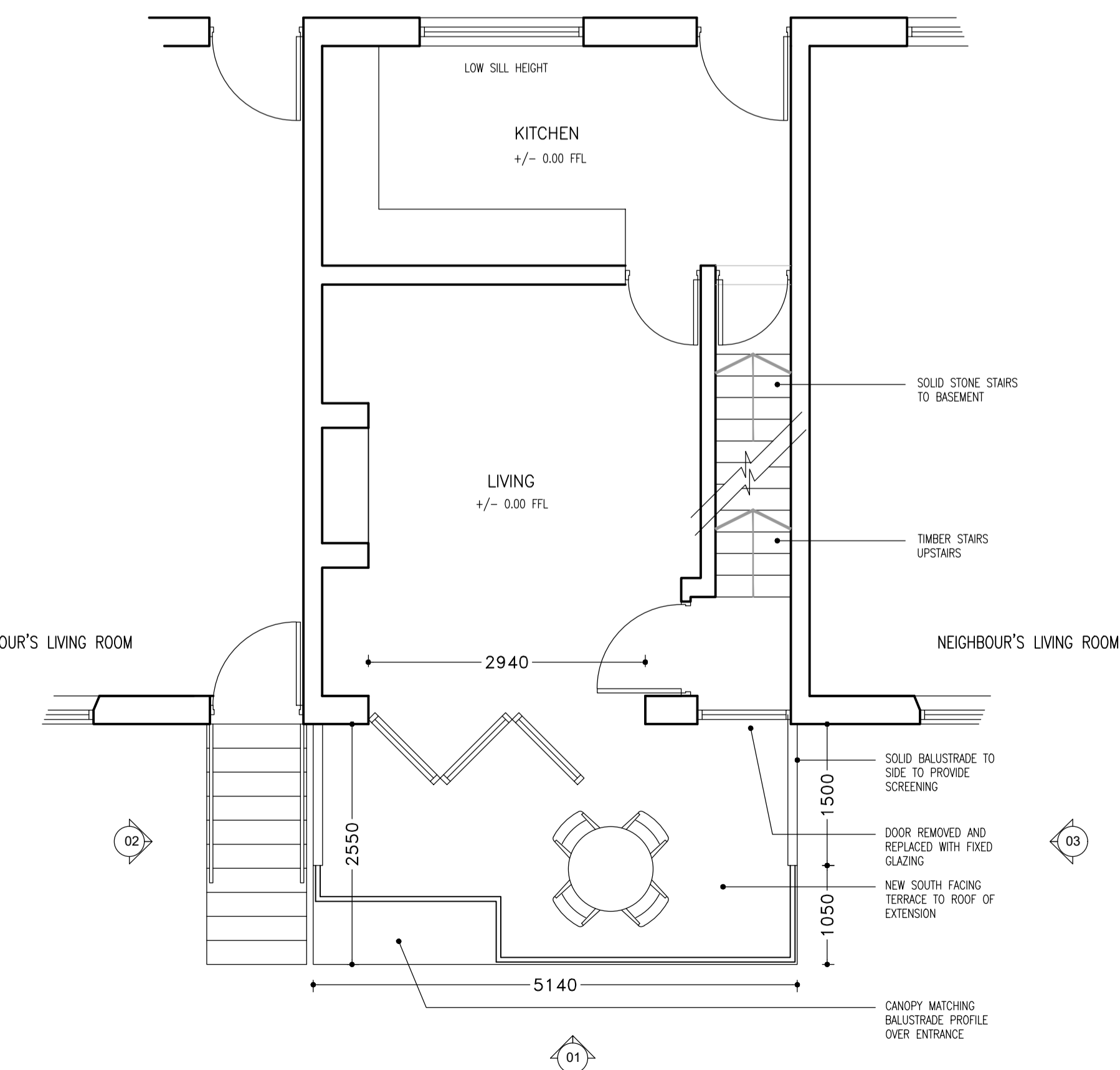

PROPOSED GROUND LEVEL 1:50



ELEVATION 01 1:50

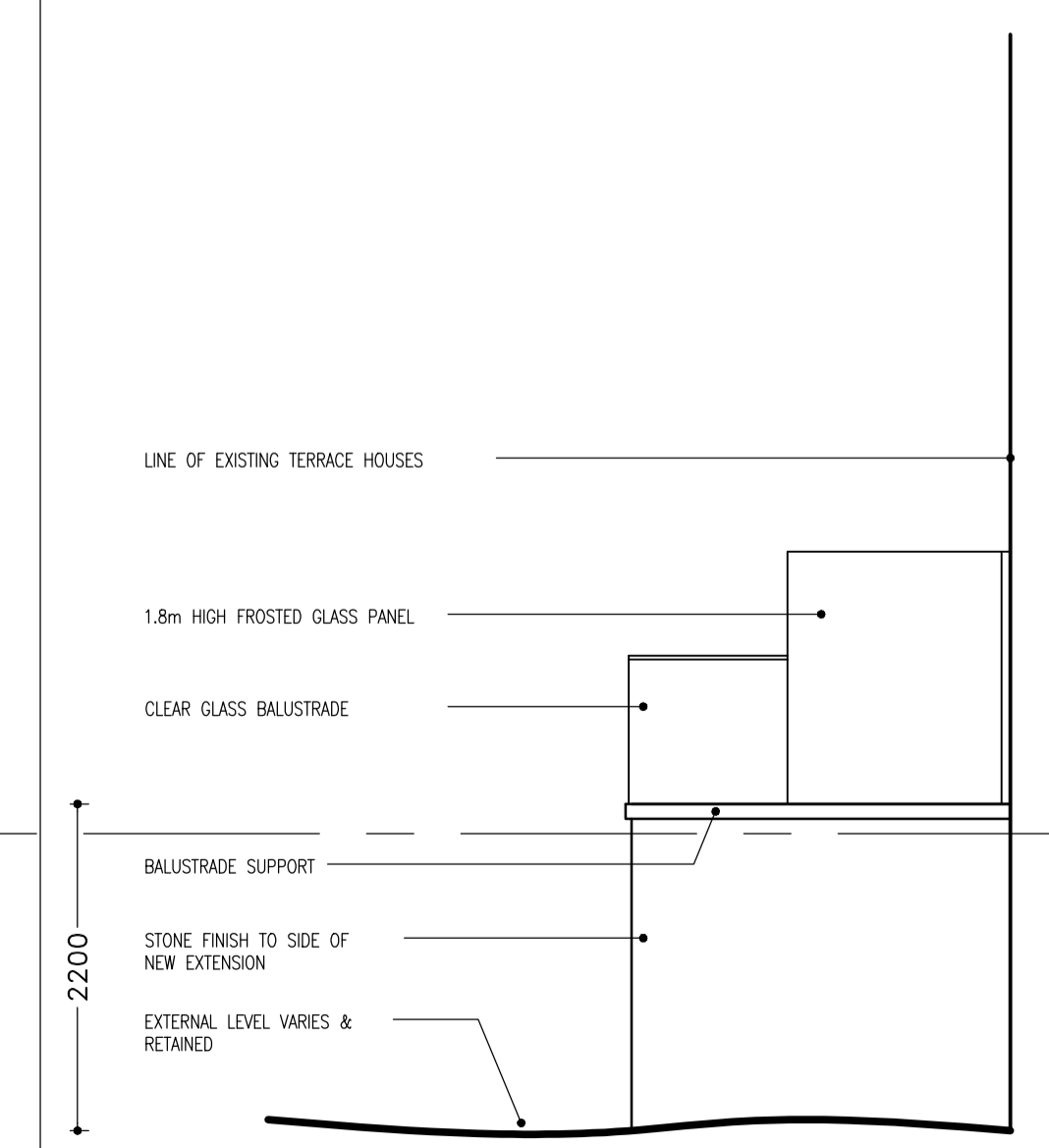

ELEVATION 03 1:50

- NOTES**
- 1 ALL WORK TO BE CARRIED OUT IN ACCORDANCE WITH THE BUILDING REGULATIONS AND THE REQUIREMENTS OF THE LOCAL AUTHORITY.
 - 2 NO DIMENSIONS TO BE SCALED FROM THIS DRAWING.
 - 3 THE CONTRACTOR SHALL VERIFY ALL LEVELS AND DIMENSIONS ON SITE BEFORE COMMENCEMENT OF WORK.
 - 4 ON SITE ALTERATIONS TO THE CONSTRUCTION OR FINISHES SHOWN OR IMPLIED ON THIS DRAWING MUST BE DRAWN TO THE ATTENTION OF THE ARCHITECT BEFORE SUCH WORK IS IMPLEMENTED.
 - 5 ALL TIMBERS REQUIRE PRESERVATIVE TREATMENT
- © COPYRIGHT RESERVED

03 12.02.21 Entrance door recessed and steps up added, side elevations added
 02 21.01.21 Living areas and kitchen omitted
 01 15.10.20 Client's comments - interior layout adjusted

Rev: Scale: Details

PRELIMINARY

PROGRESSIVE

Progressive Architecture
 4 Conisburgh Road, Balthamley, West Yorkshire, HD7 6AL Tel: 01484 846786

Client:
 Kelly Wheeler

Site:
 6 Plains, Marsden
 Huddersfield
 HD7 6AL

Drawing Title:
 Proposed

Project Number: P1067	Drawing Number: 10	Revision: 03
Date: 12.10.20	Scale: 1:50 @ A1	Drawn: JCM