

Proposed Plans & Elevations

Client: **Dr & Mrs Hughes**
Drawing Title/Issue:

Project: **Removal of Wood Store and Erection of Replacement Wood Store with Solar Panels to Roof at Malkin House, 6 Brow Lane, Holmfirth, HD9 2RJ**

Company Registration Number: 09898149 – Company Registered in England and Wales
www.paulmatthewsarchitectural.co.uk

Paul@paulmatthewsarchitectural.co.uk
07946872499

Malkin Farm
Brow Lane
Holmfirth
HD9 2RJ

ARCHITECTURE | PLANNING | DESIGN

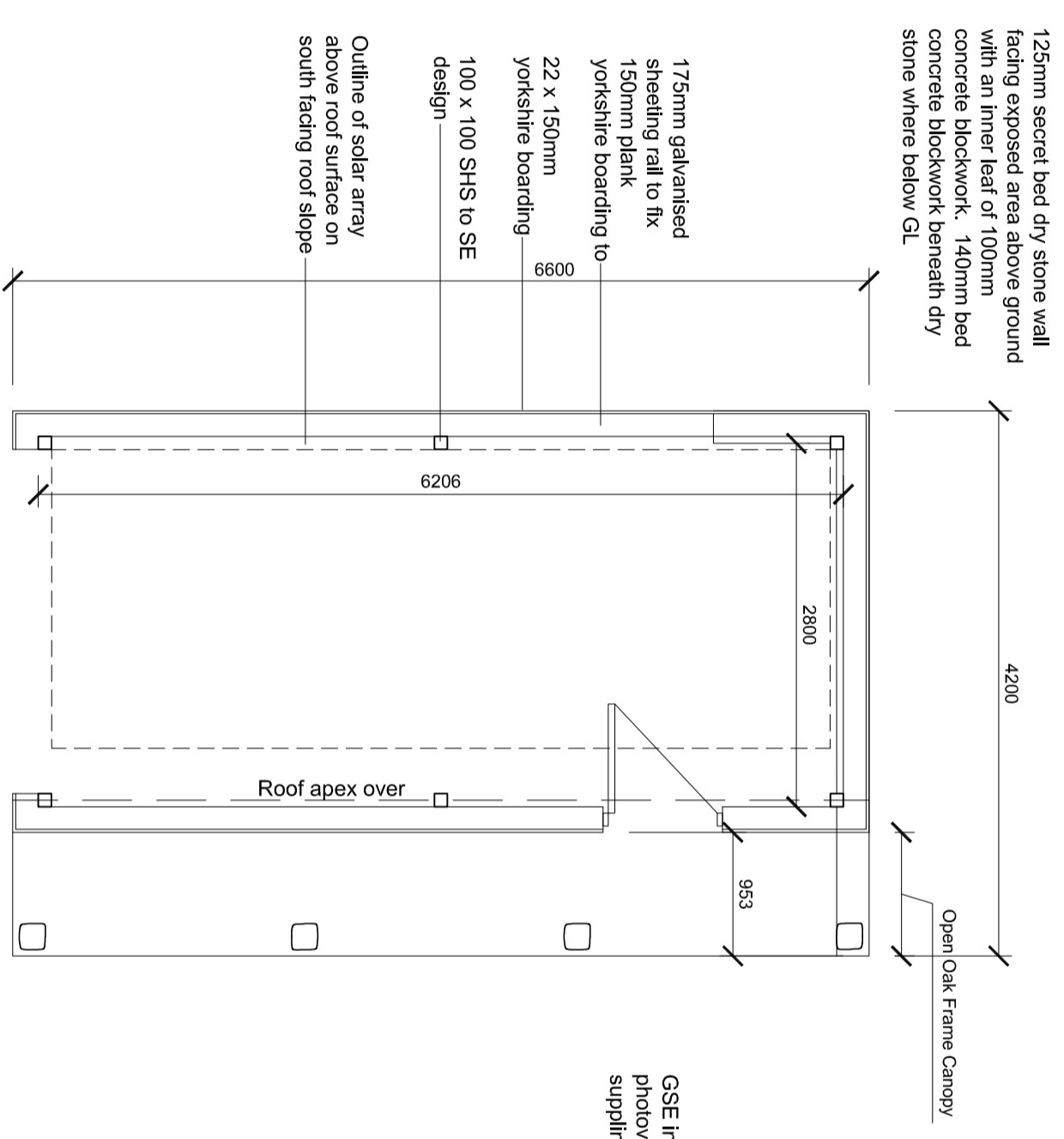
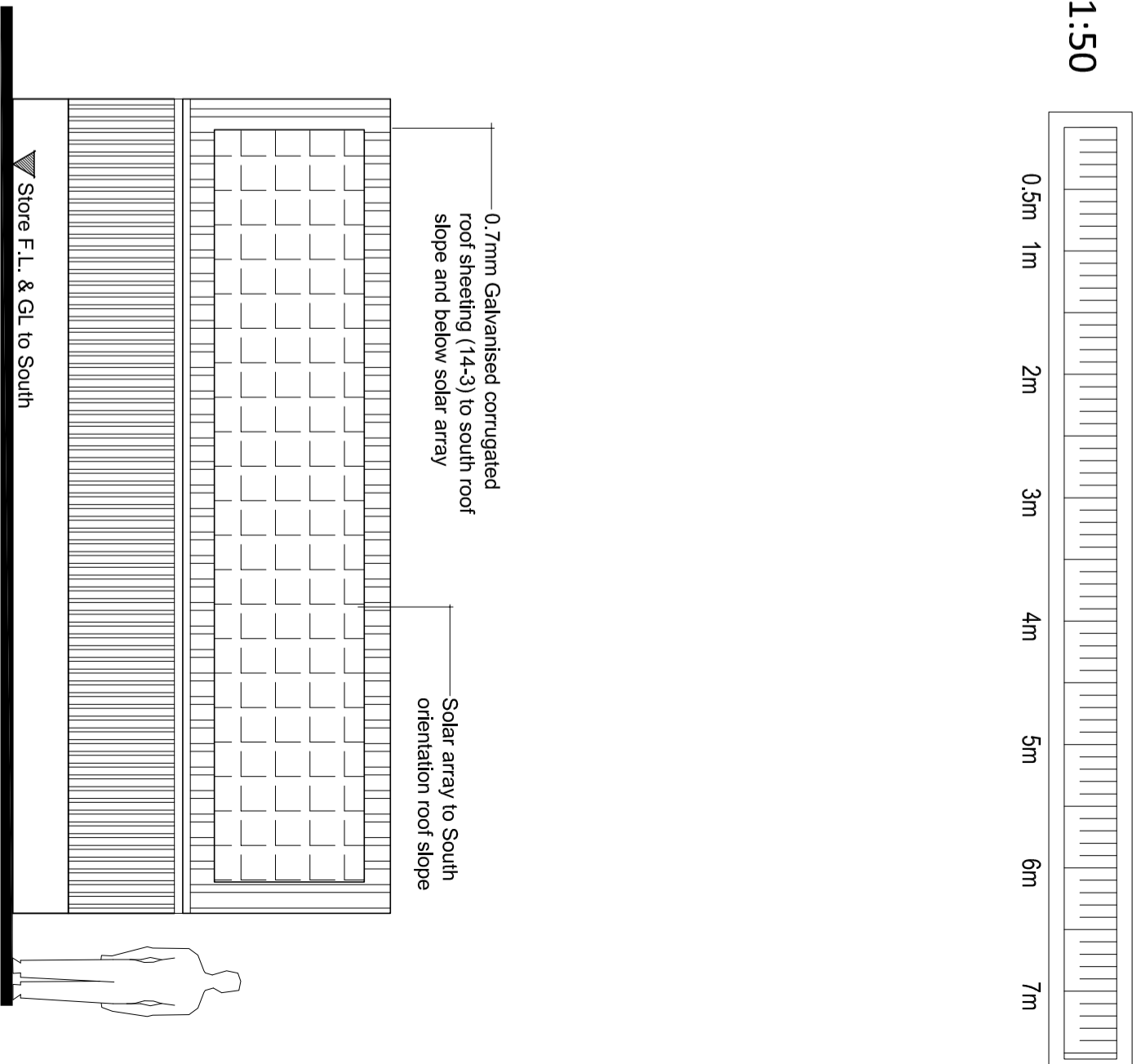
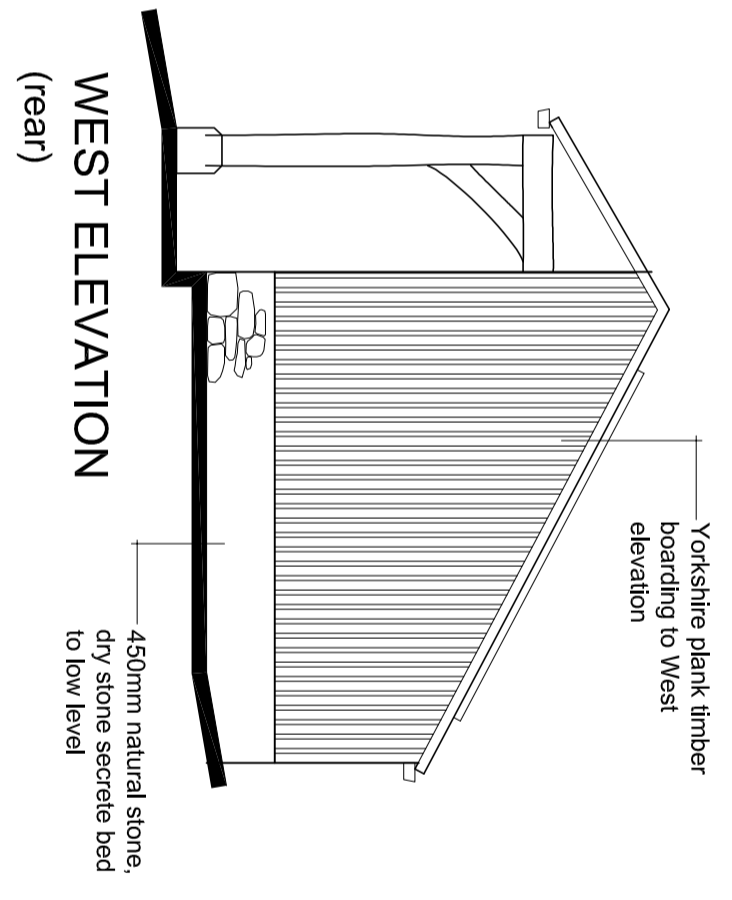
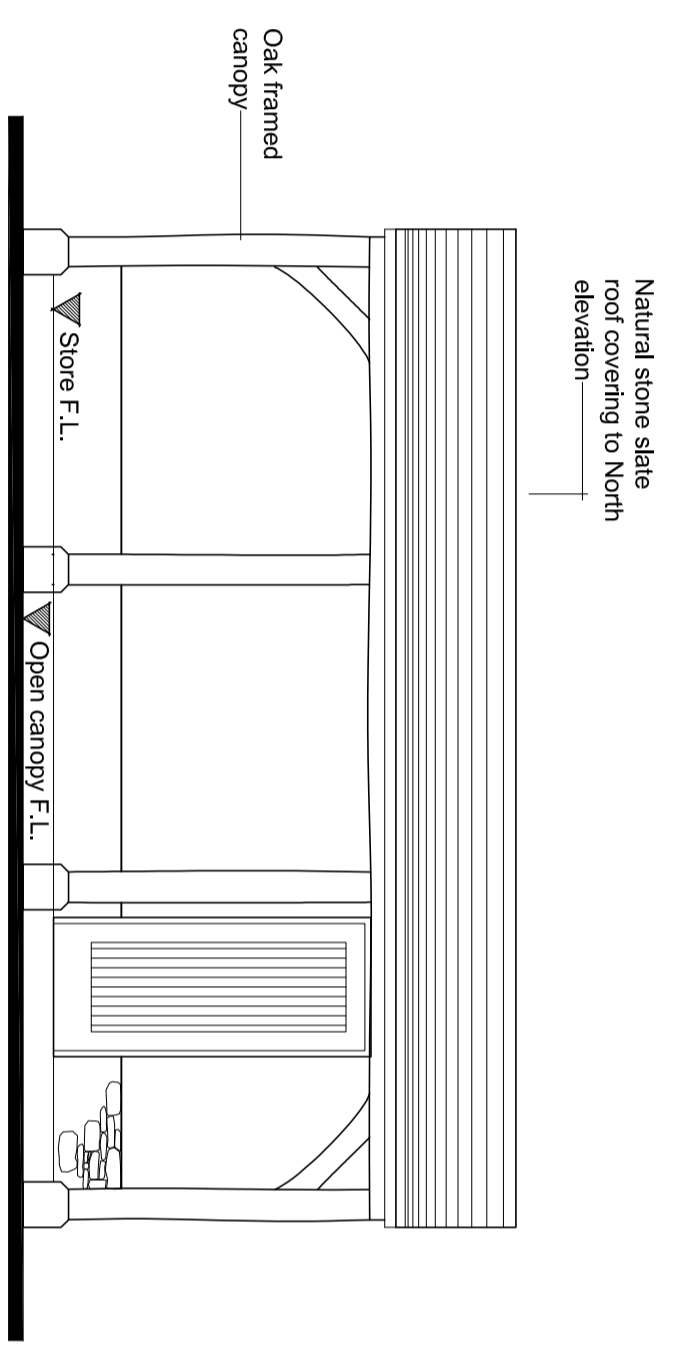
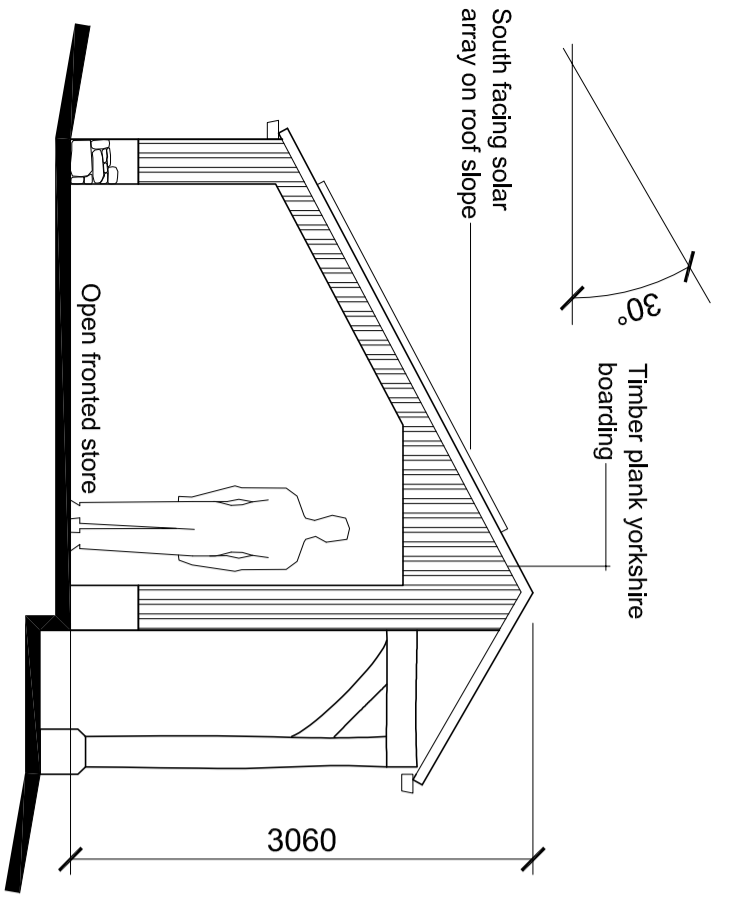

FLOOR PLAN

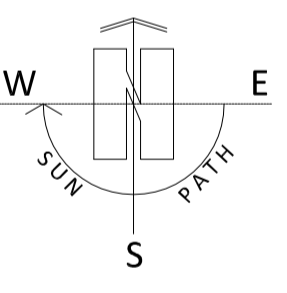

GSE in roof system integrated photovoltaic panels (refer to supplementary application information)

2KW PV Panels at 30° pitch

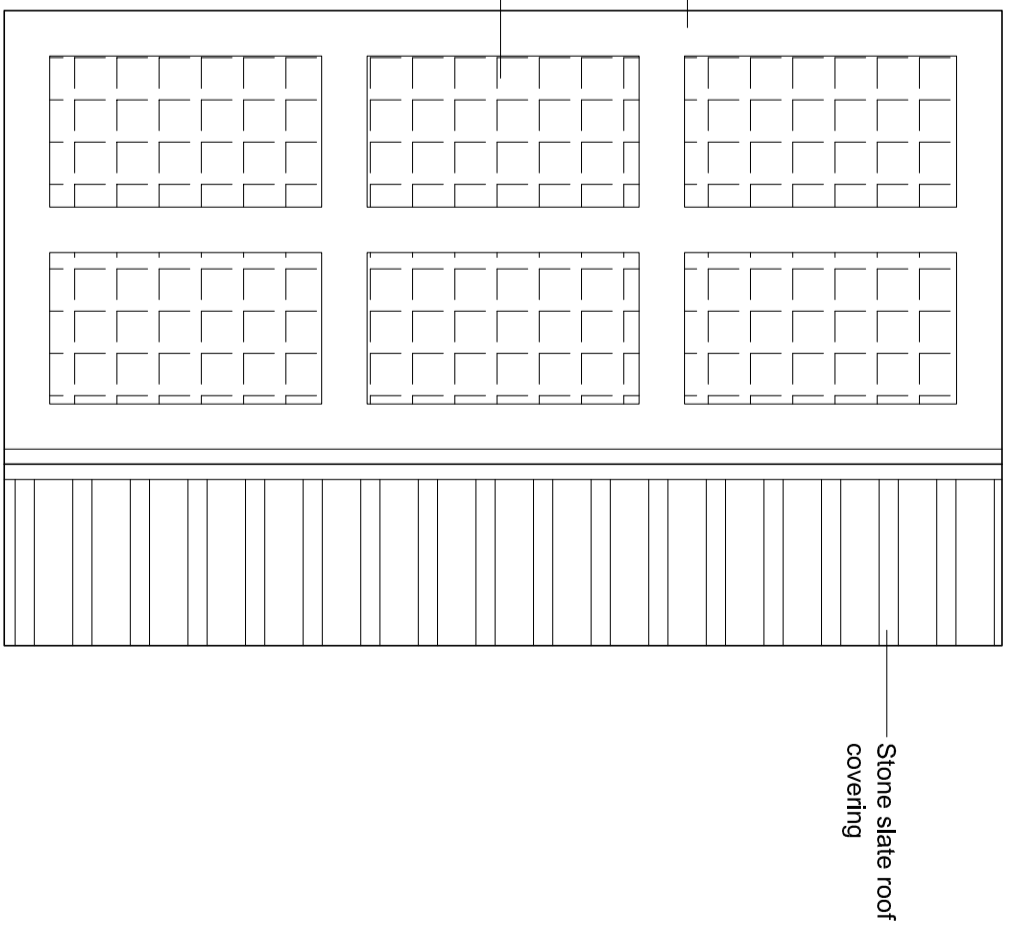

ROOF PLAN

1:50

