

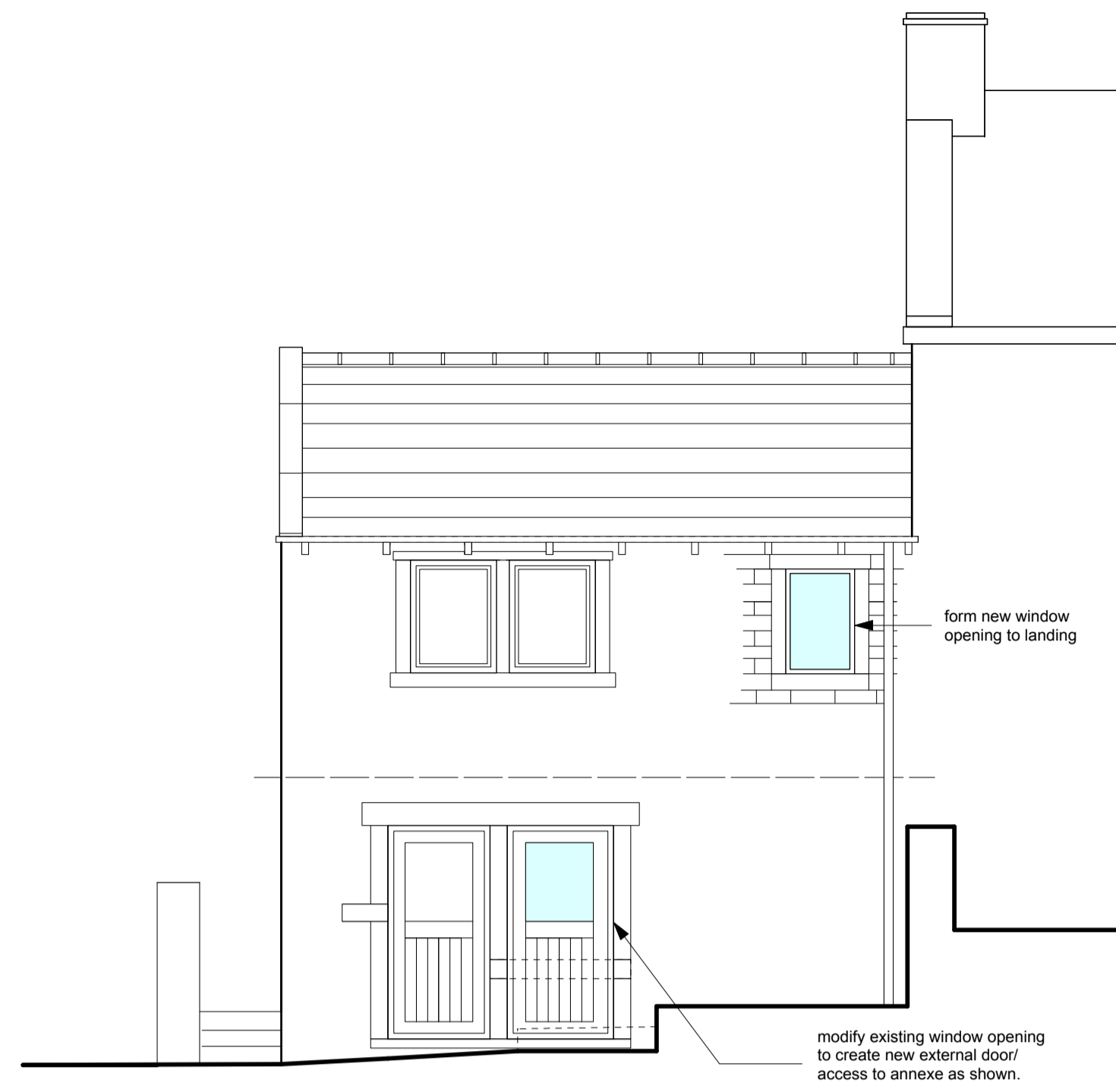

south elevation

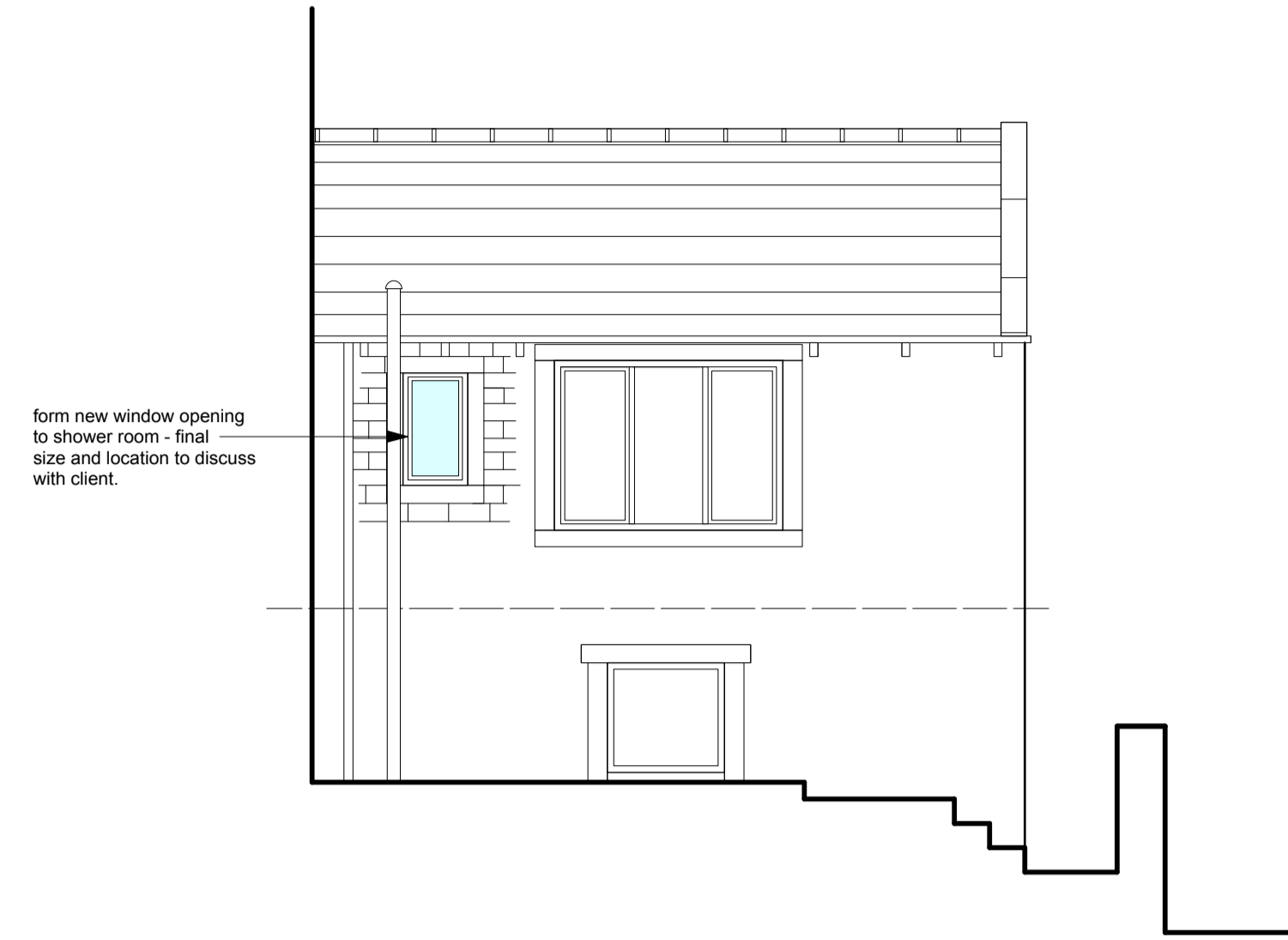

east elevation



west elevation

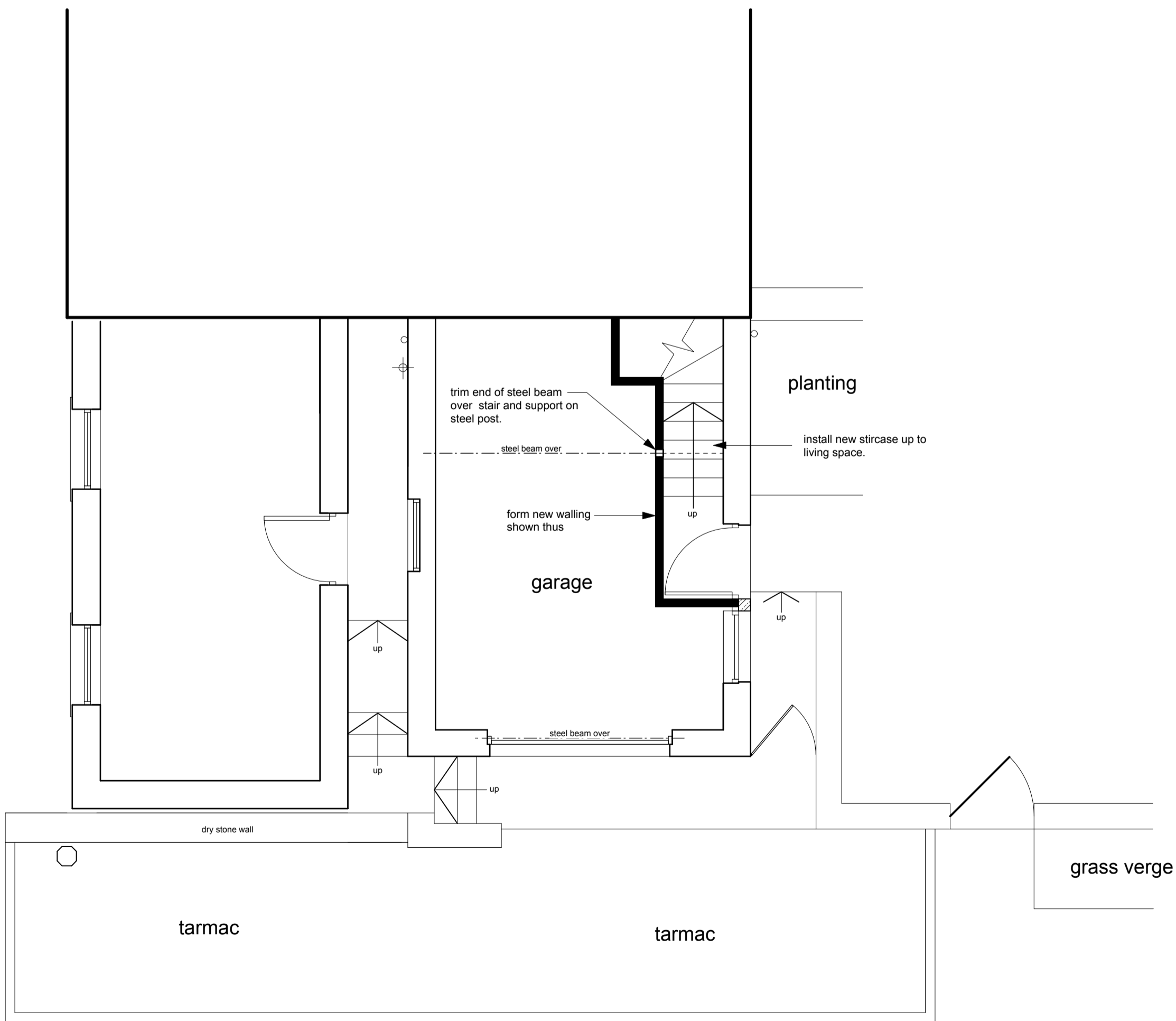

ground floor plan & part site plan

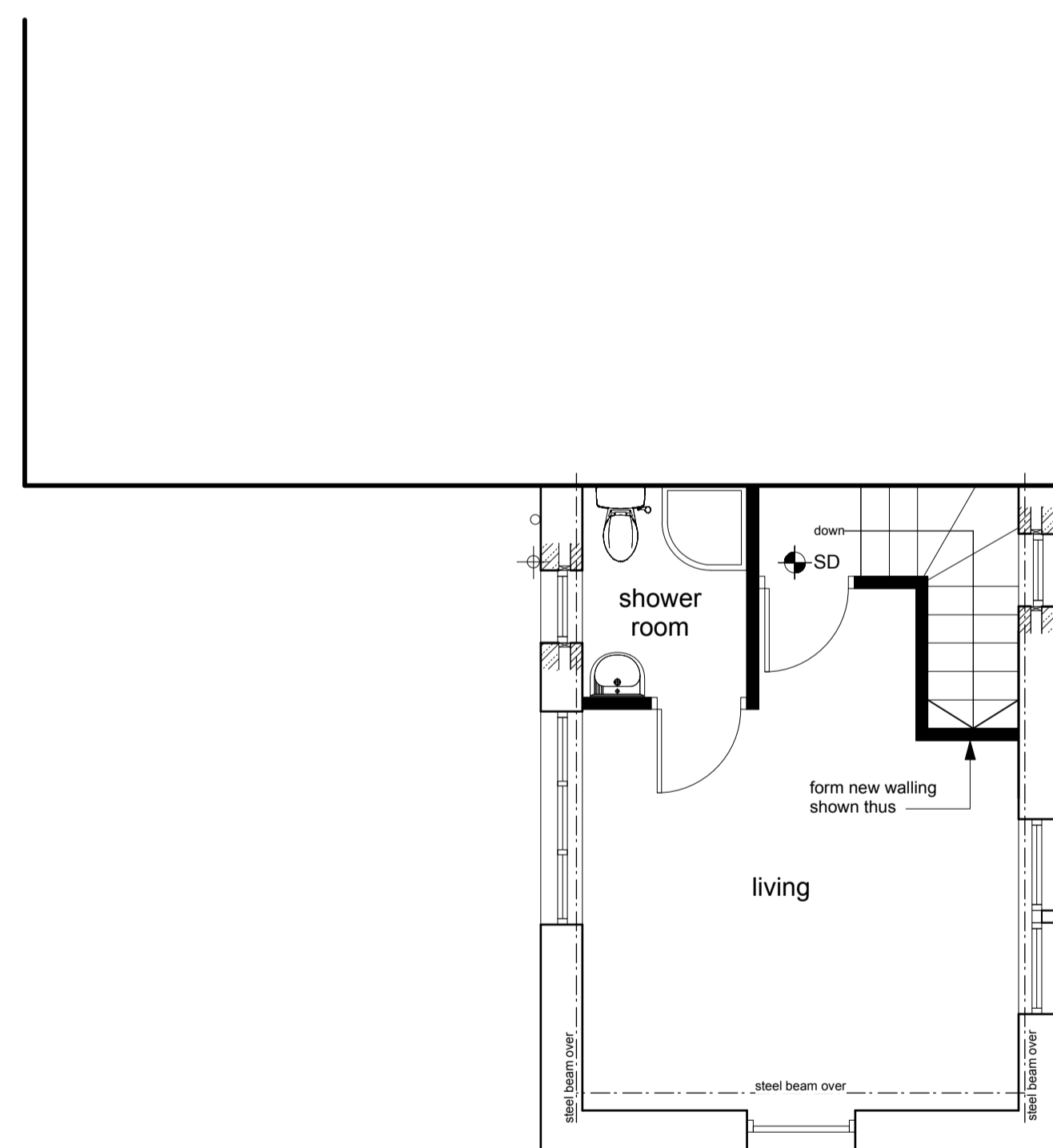

first floor plan



Location Plan - 1/1250

Notes:  
This drawing has been prepared specifically for the purpose of Planning Permission (where appropriate) & Building Regulation Approval. Valley Properties accept no liability for errors or omissions. The drawing may be used for estimating purposes, but the Principal Contractor must carry out a site investigation. The Contractor is responsible for checking site dimensions, materials etc., and all building work, such work being checked by Building Control on site, as may be appropriate. Valley Properties disclaim any liability for works carried out.

Revisions:  
Rev.A  
Rev.B  
Rev.C  
Rev.D  
Rev.E

**VALLEY PROPERTIES**  
**ARCHITECTURAL DESIGN SERVICES**  
7 Holmfirth Road  
Meltham  
Holmfirth HD9 4AA  
Tel: 01484 854100 Mob: 07769736142  
E-mail: vproperties@supanet.com

Client Details:

Mark Norgate

Project Title  
Proposed alterations to form annexe  
adjacent to  
78 Red Lane,  
Meltham  
Holmfirth  
Drawing Title  
Planning Drawing

Scale: 1/50	Drawing Number 2020/015/03	Rev. April 2020	Date Drawn April 2020	Drawn By Andrew Smith
----------------	-------------------------------	--------------------	--------------------------	--------------------------