

PROPOSED REAR ELEVATION

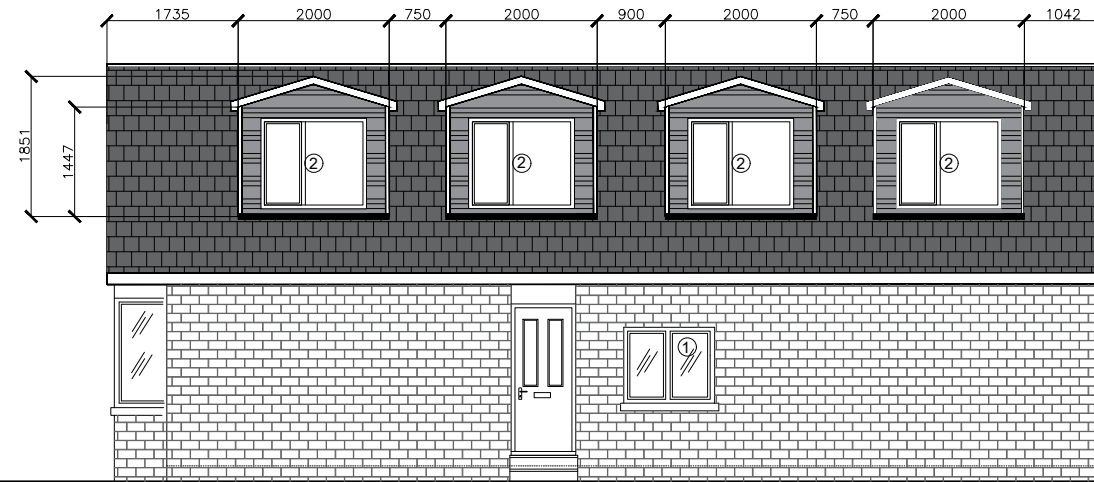

PROPOSED SIDE ELEVATION











EXISTING REAR ELEVATION



EXISTING SIDE ELEVATION

KEYS

-  Existing Tiles to Dormer
-  Existing Tiles Roof covering
-  Proposed Tiles roof matching to Existing
-  Existing Brick walls
-  Proposed brick walls matching to existing
-  Existing Cedar timber cladding
-  Proposed cedar timber cladding matching to existing
-  Proposed Gray cladding to Dormer face and cheeks
- ① Existing UPVC white frame window
- ② Proposed UPVC window in white colour
- ③ Existing UPVC white door
- ④ Proposed UPVC composite door in white colour

NOTES

This drawing is subject to a detailed building and site survey, therefore no guarantee of its accuracy can be given. This drawing has been draughted in accordance with the clients design requirements. All areas are approximate and are subject to a detailed building and site survey and further design development. All dimensions should be checked prior to commencement of construction on site. Measurements should not be taken off the drawing.

Rev	Revision	Date
JOB		
PROPOSED FRONT EXTENSION, DORMER WINDOWS TO BOTH SIDES AND INTERNAL ALTERATION WITH RAISING THE RIDGE HEIGHT		
ADDRESS		
38 NEW NORTH ROAD HECKMONDWIKE WF16 9DH		
MISS NAZIF PERVEZ		
DATE	SCALE	SHEET
17/03/2020	1:100	4@A3